Cathy Ann Towes

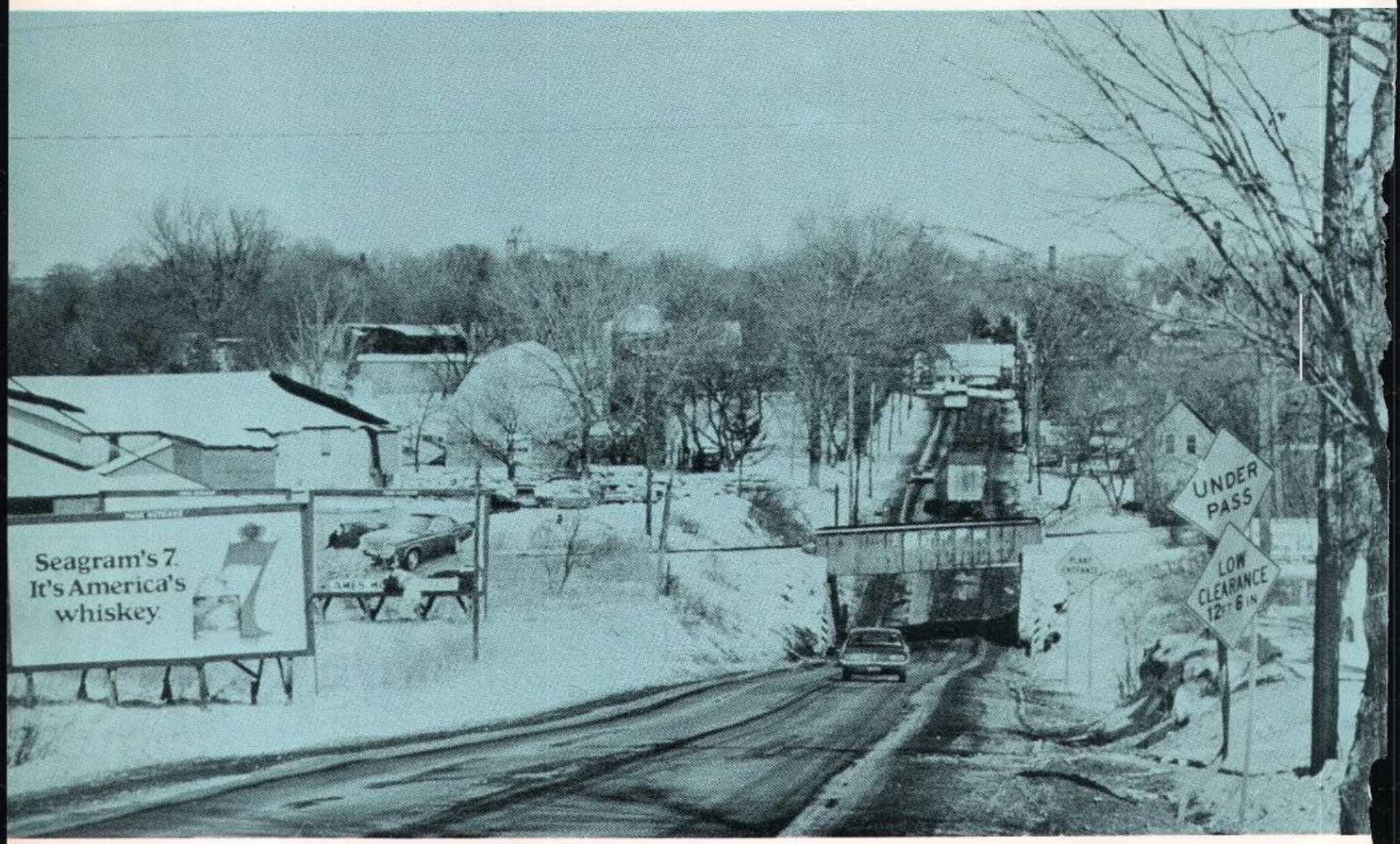
Seagram's 7.
It's America's
whiskey
7
UNDER
PASS
LOW
CLEARANCE
12' 6"

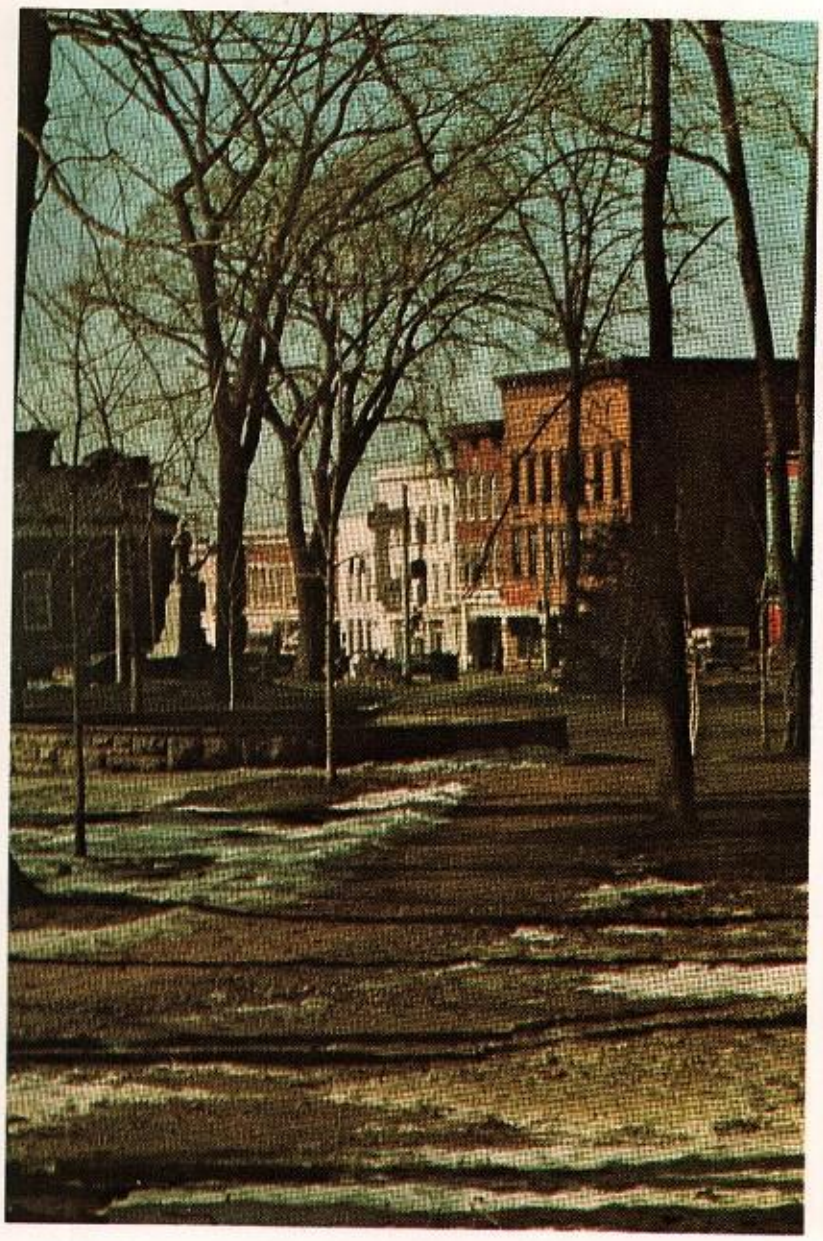

11
68

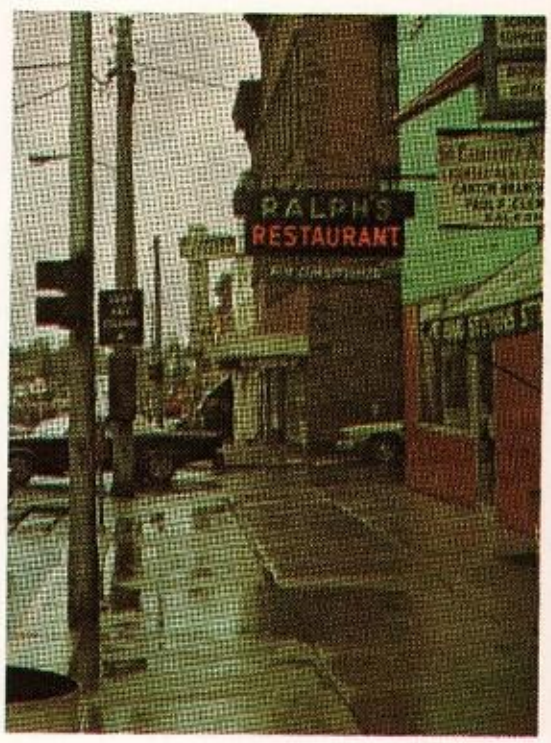
RALPH'S
RESTAURANT

Canton

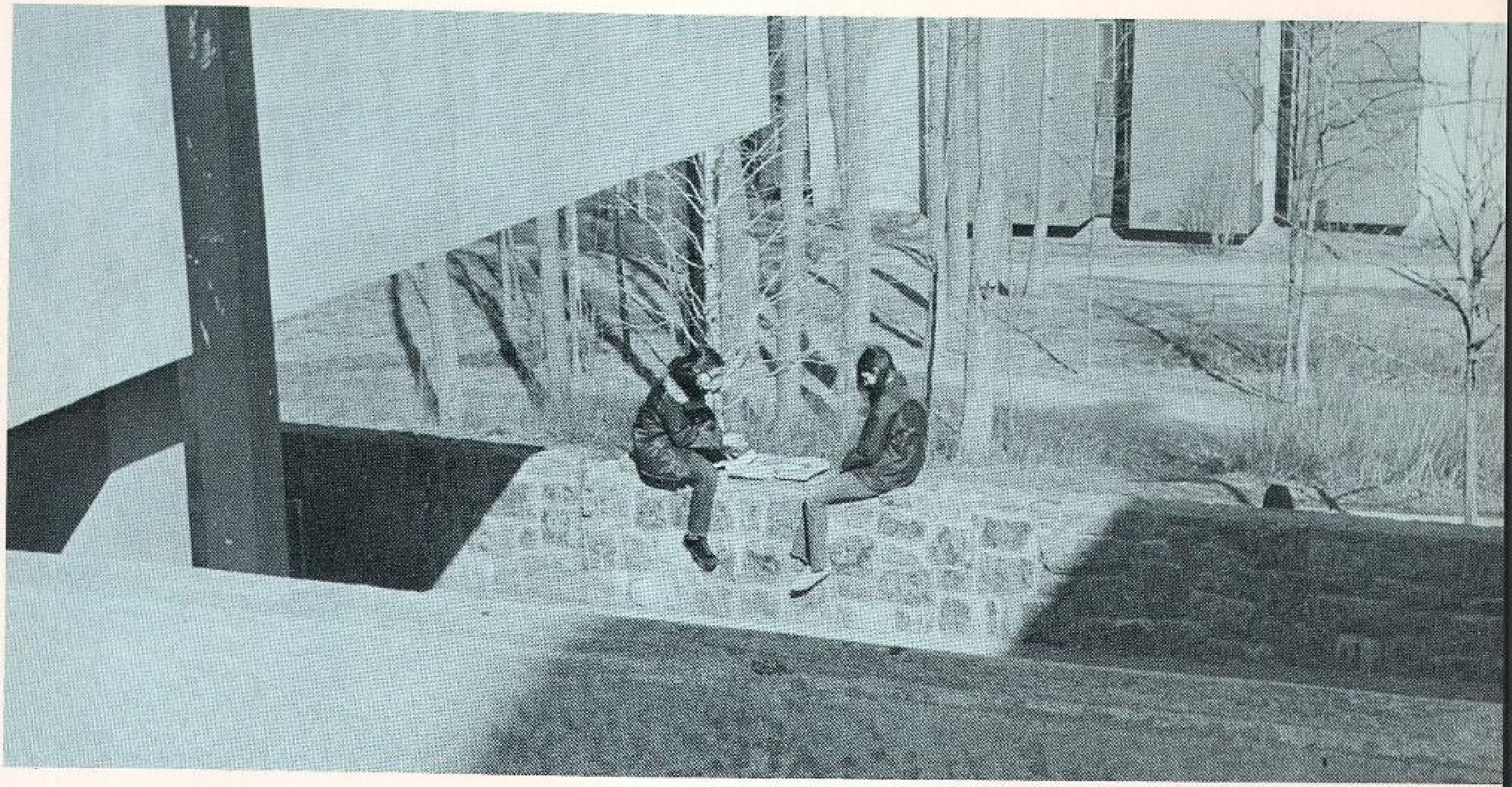

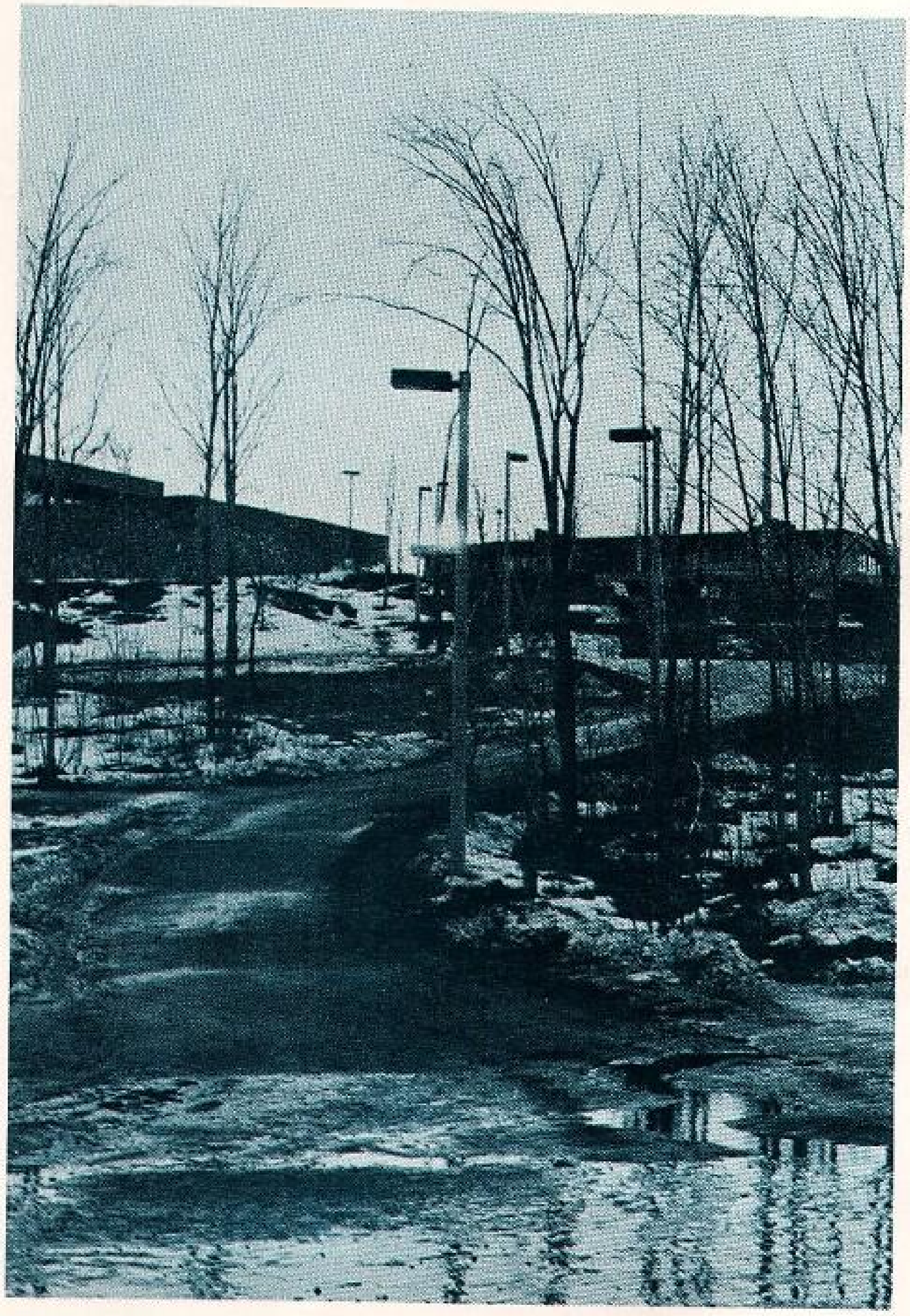

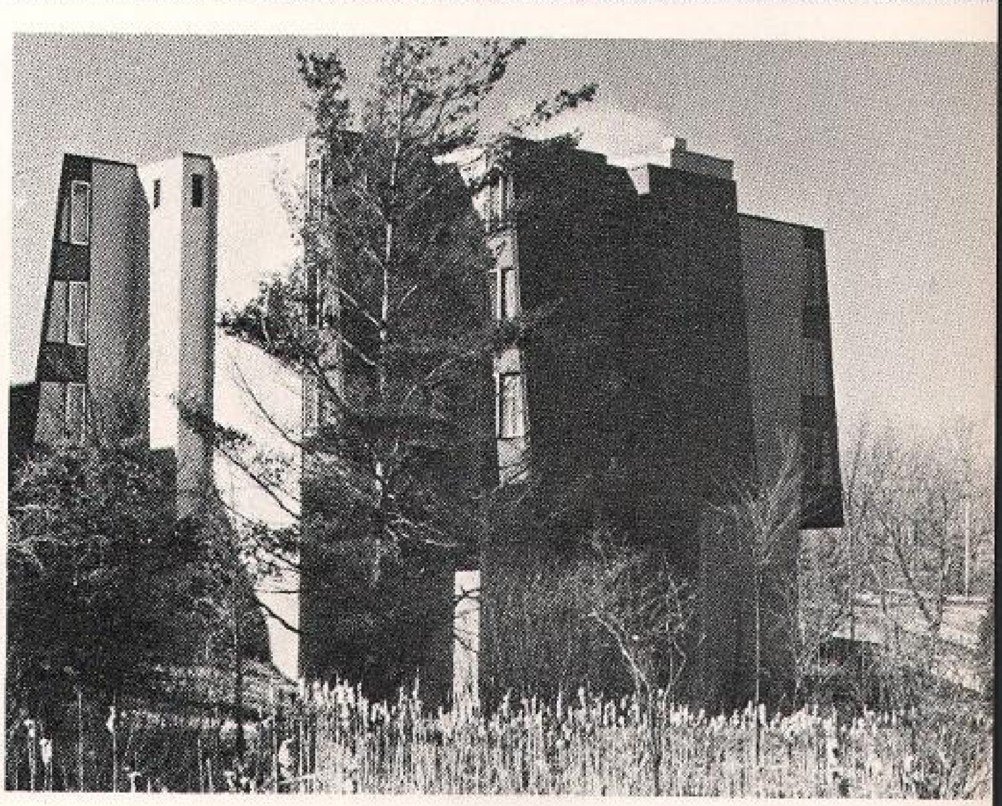

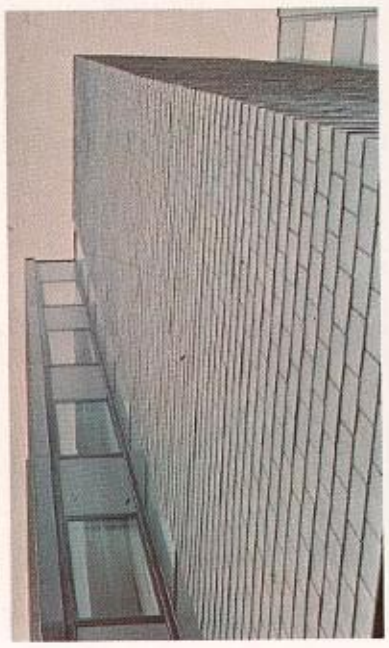

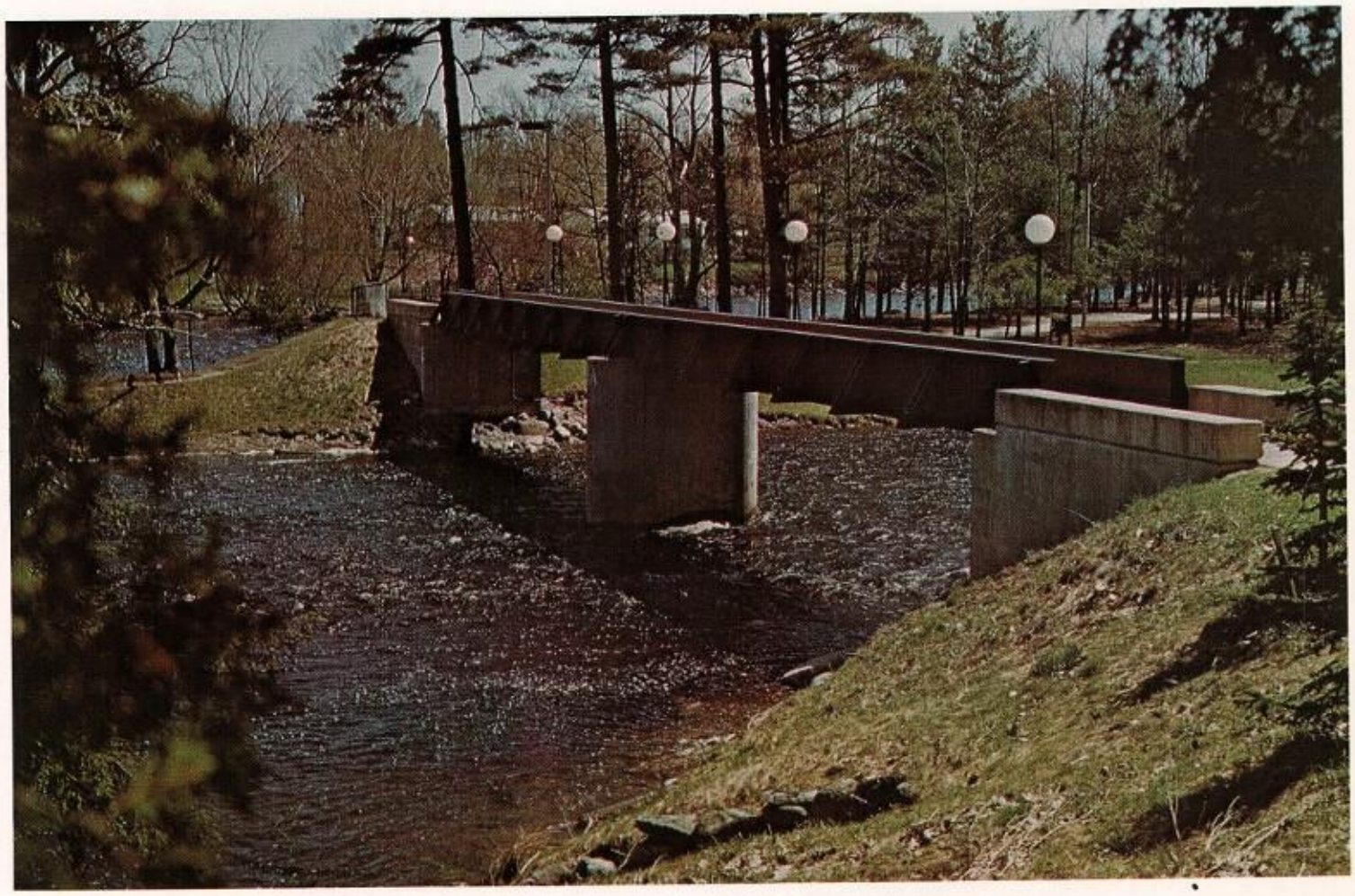

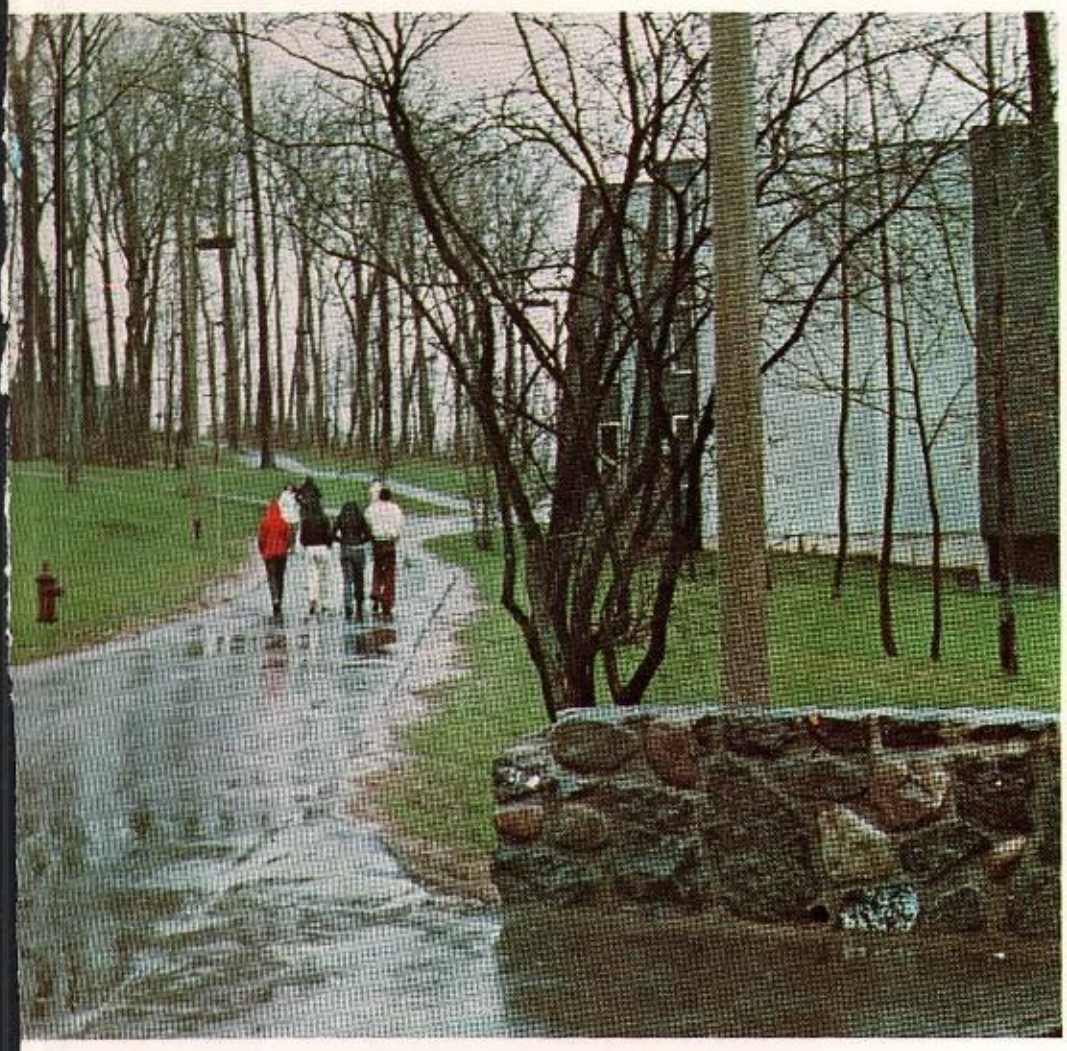

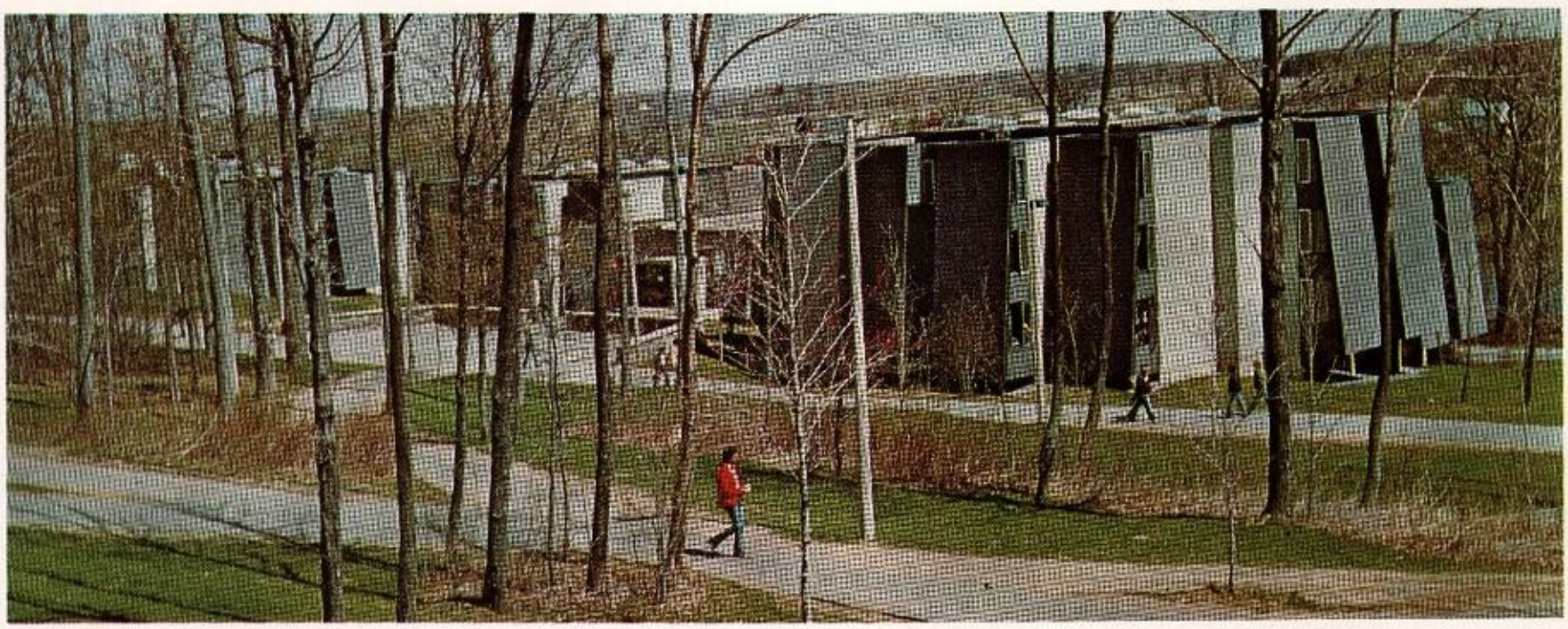

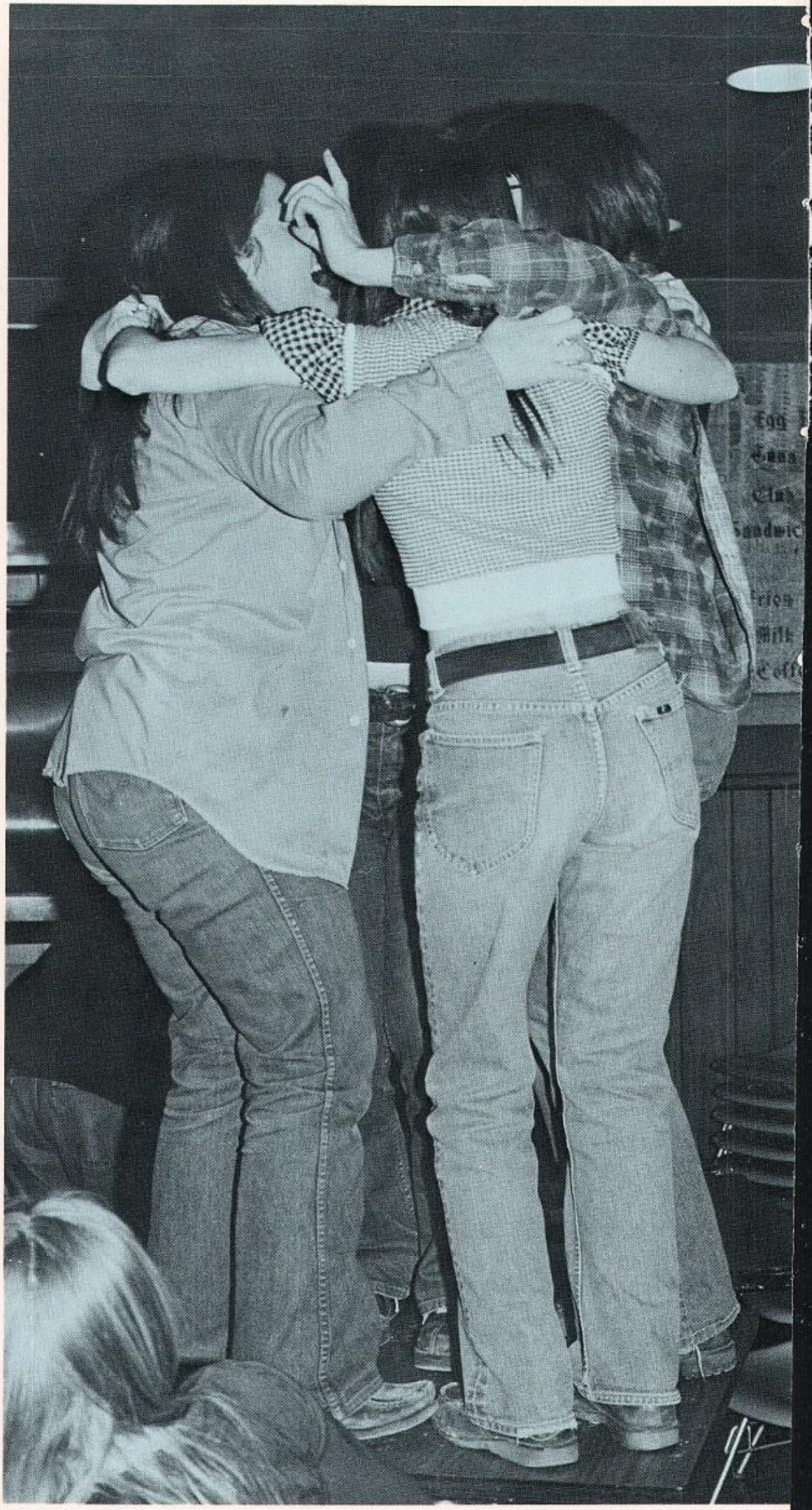

CFD

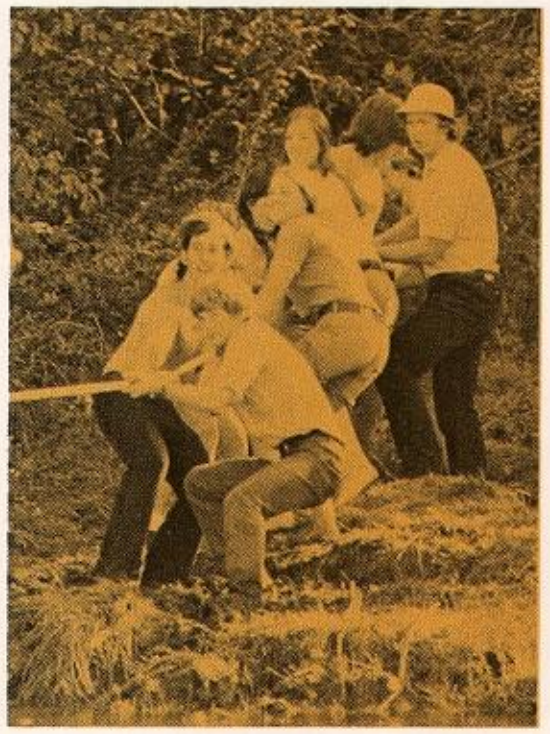

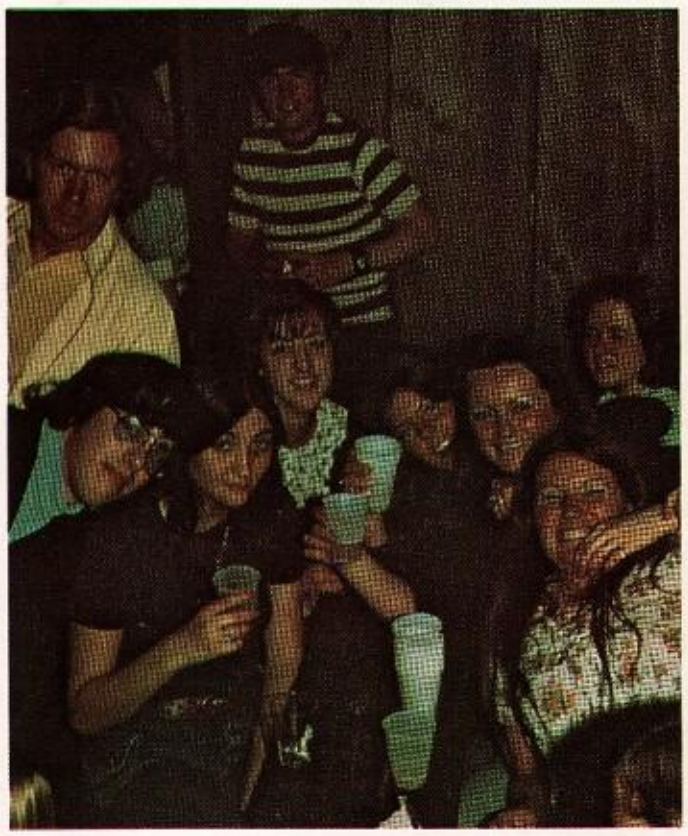

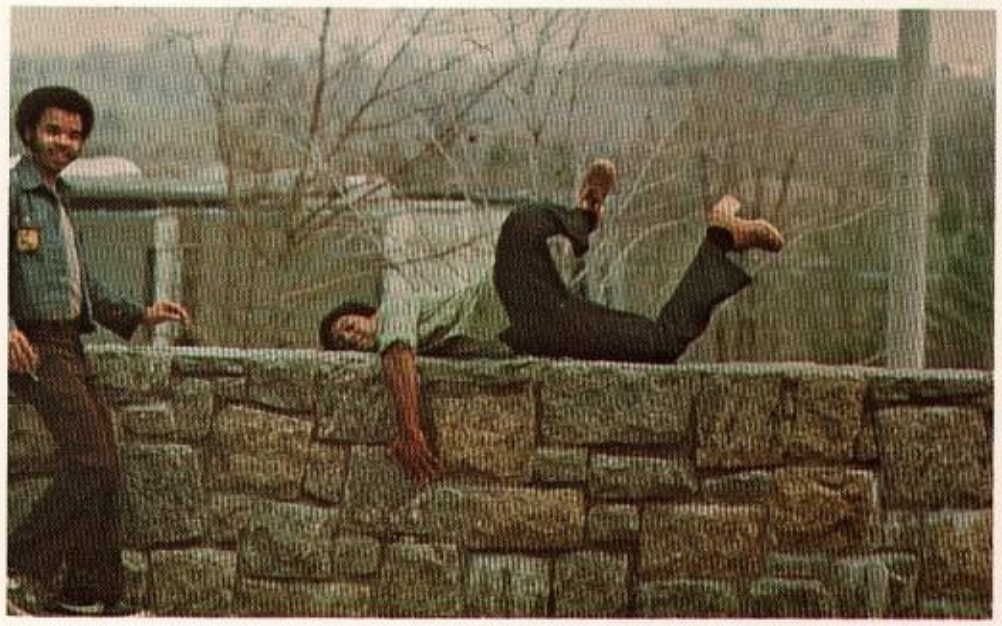

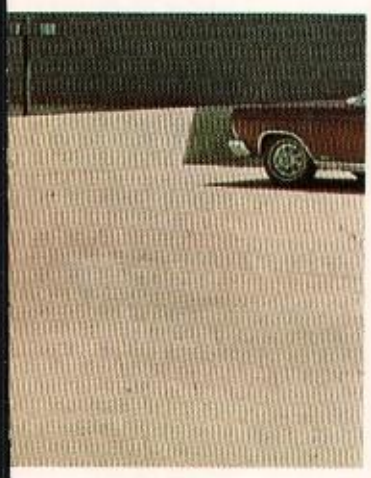

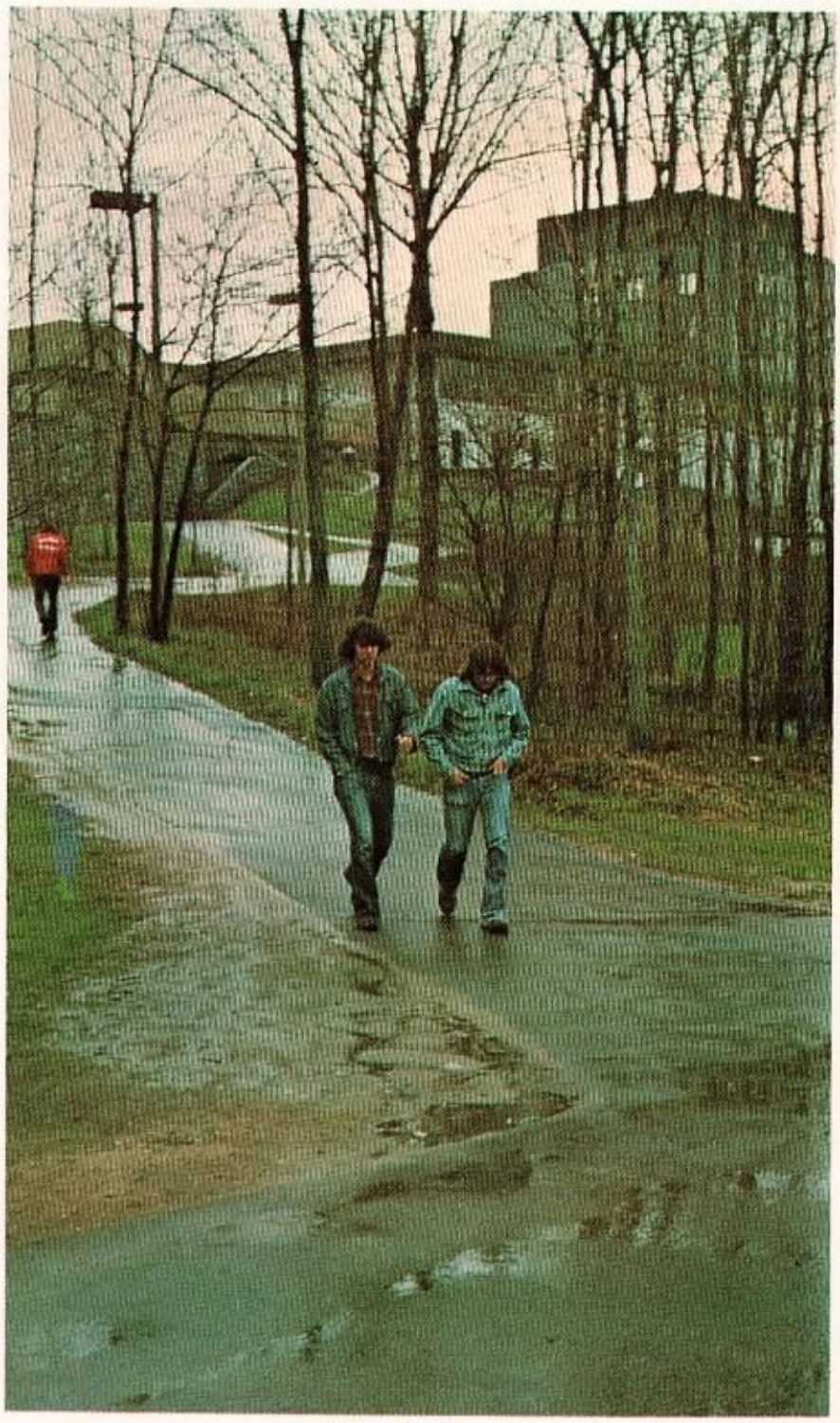

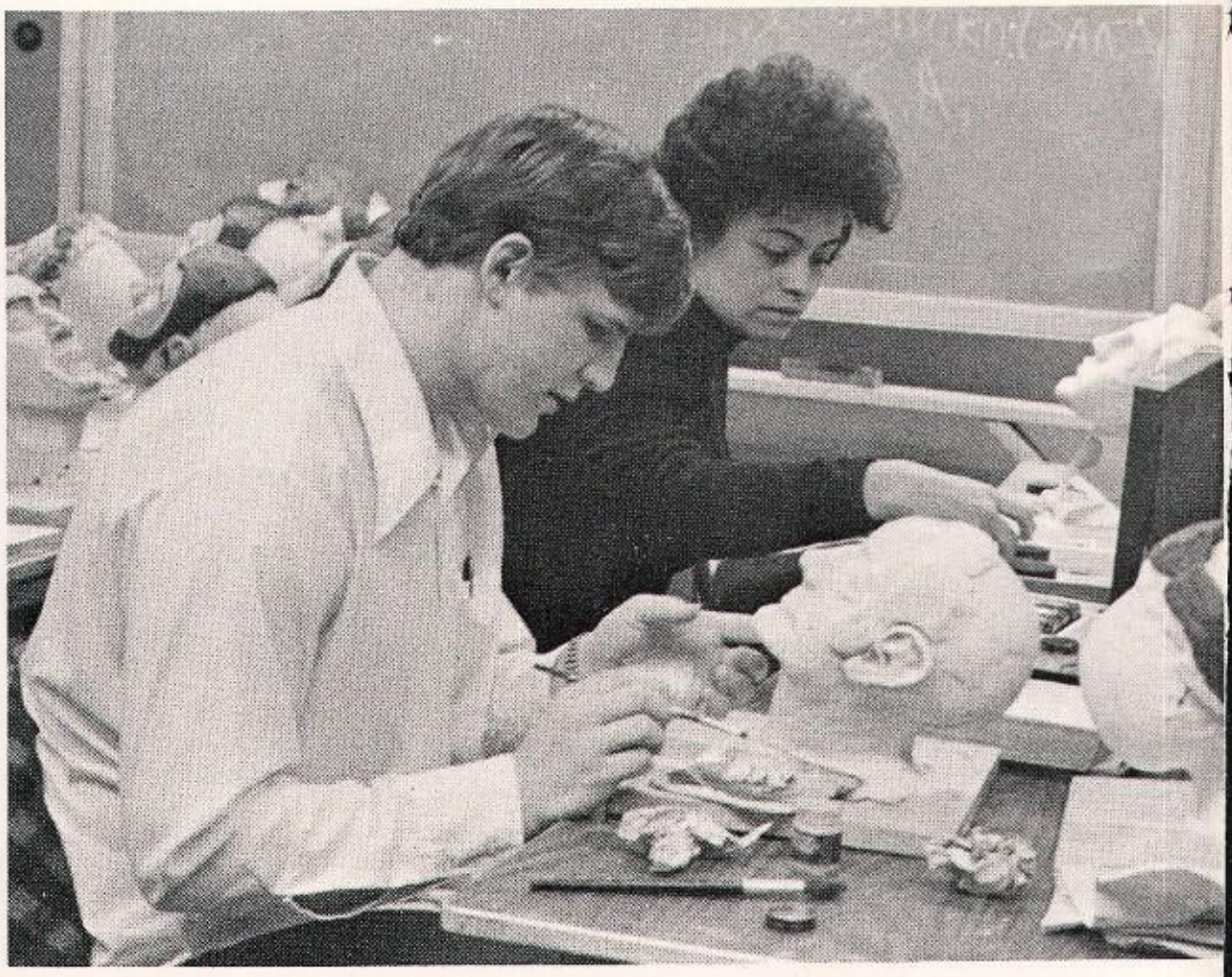

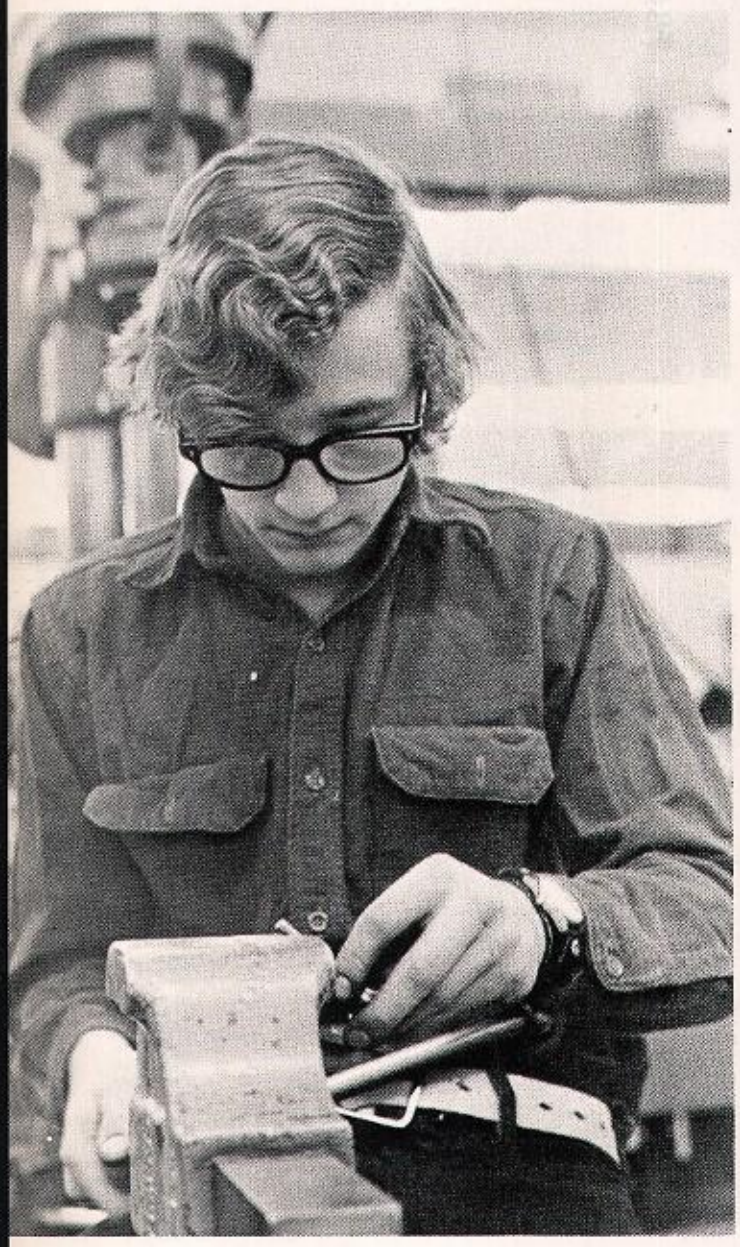

MORTUARY
STATE UNI
OF NEW
ATC
ANTON

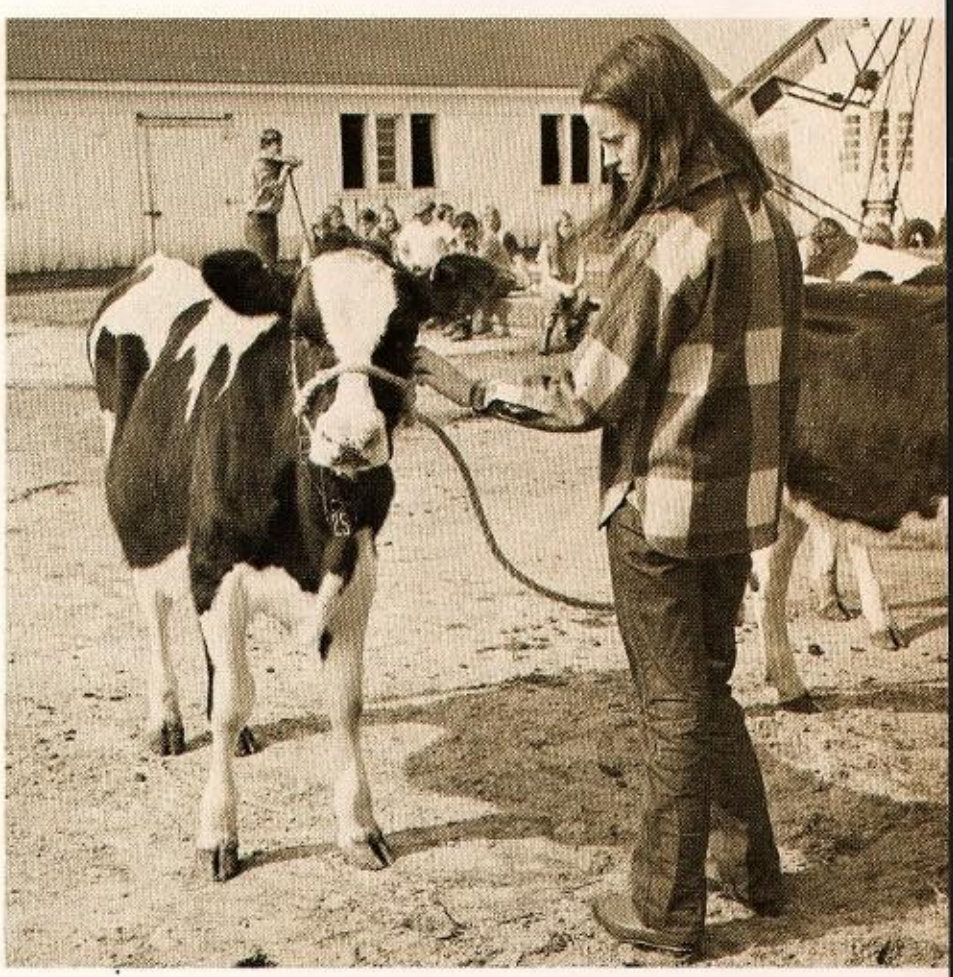

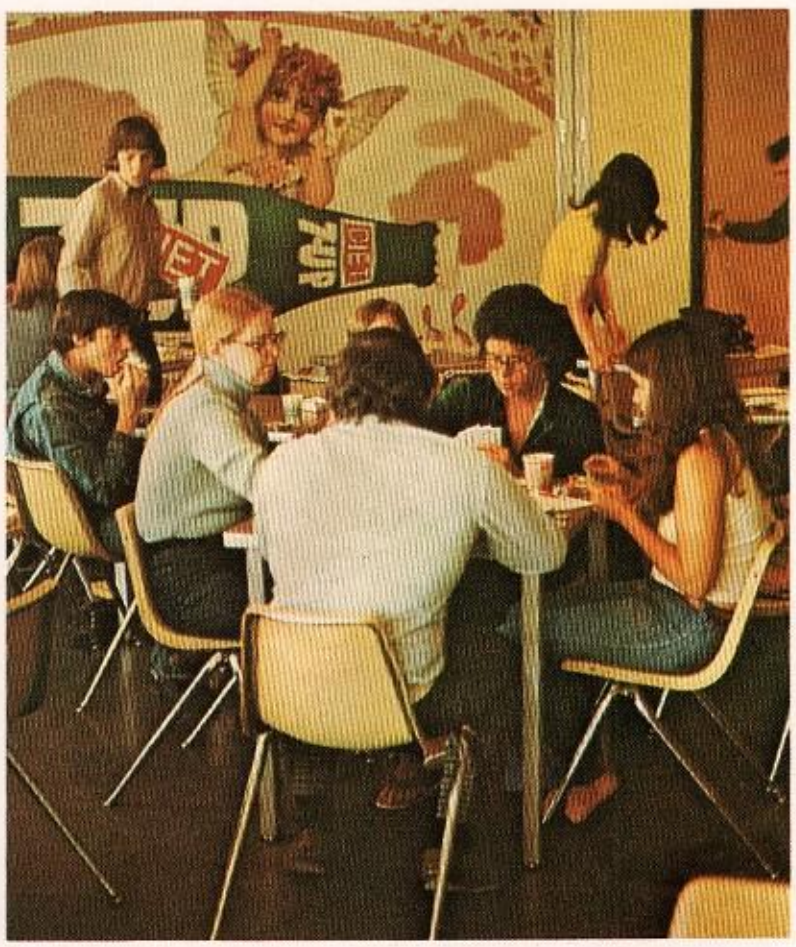
DIET
7UP

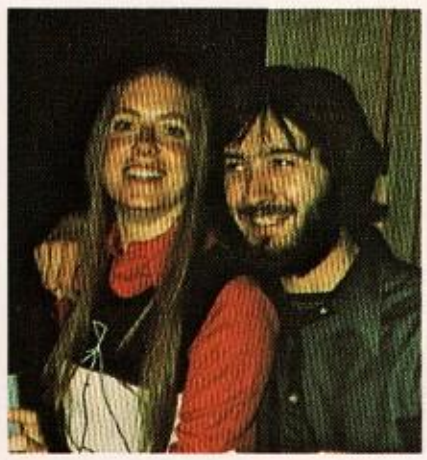

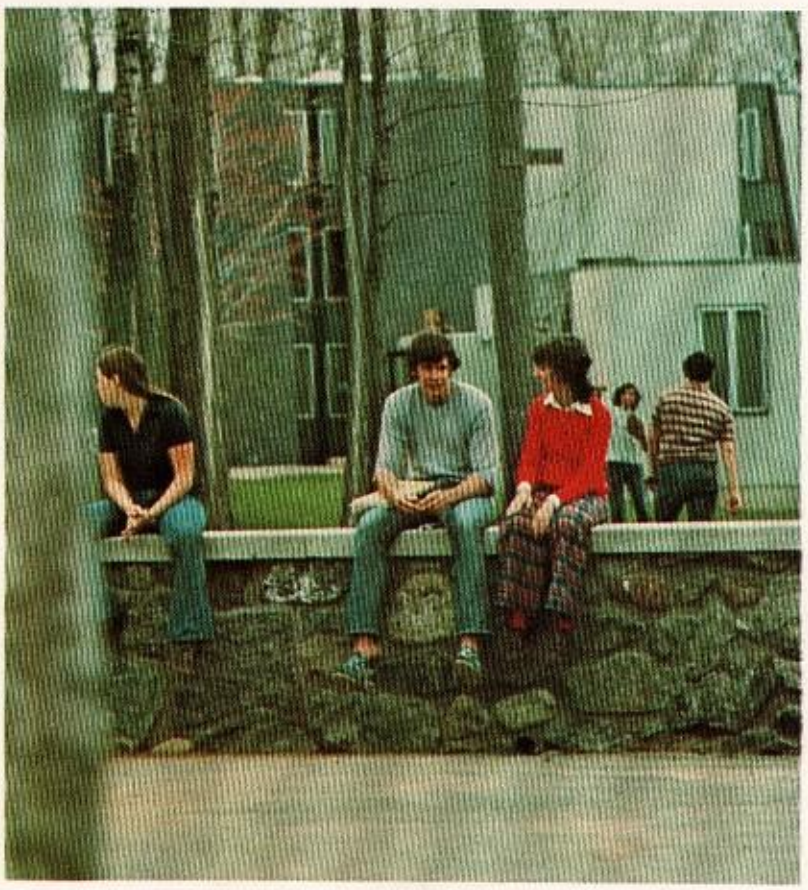

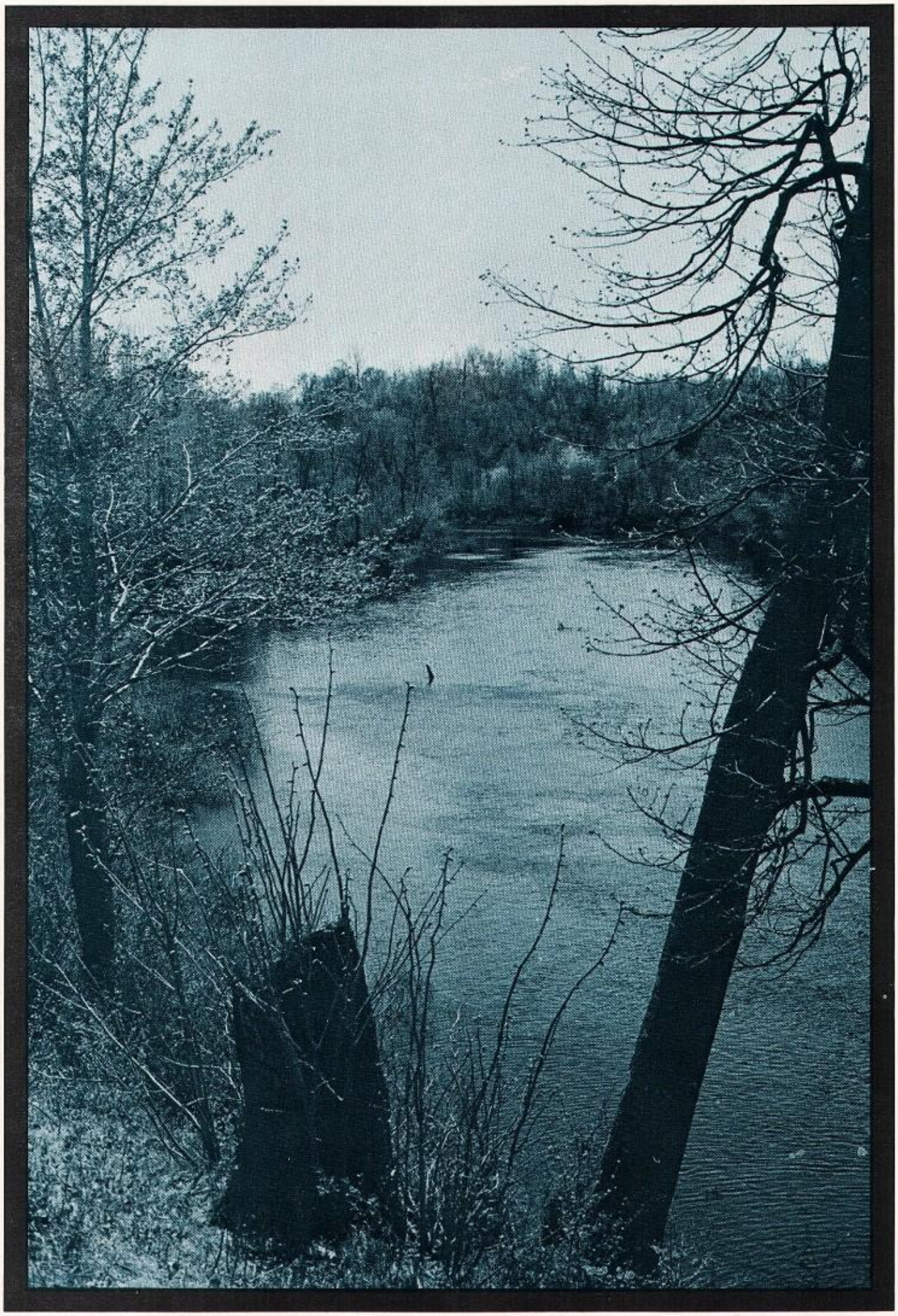

PAYSONIAN 1974

EDITOR — VANESSA SAVAGE
PHOTO EDITOR — JOHN OWENS
ADVISOR — JIM ROBJENT

PORTRAITURE —
VARDEN STUDIOS, INC.
PUBLISHER — WILLIAM SLOANE,
DELMAR PUBLISHING CO.

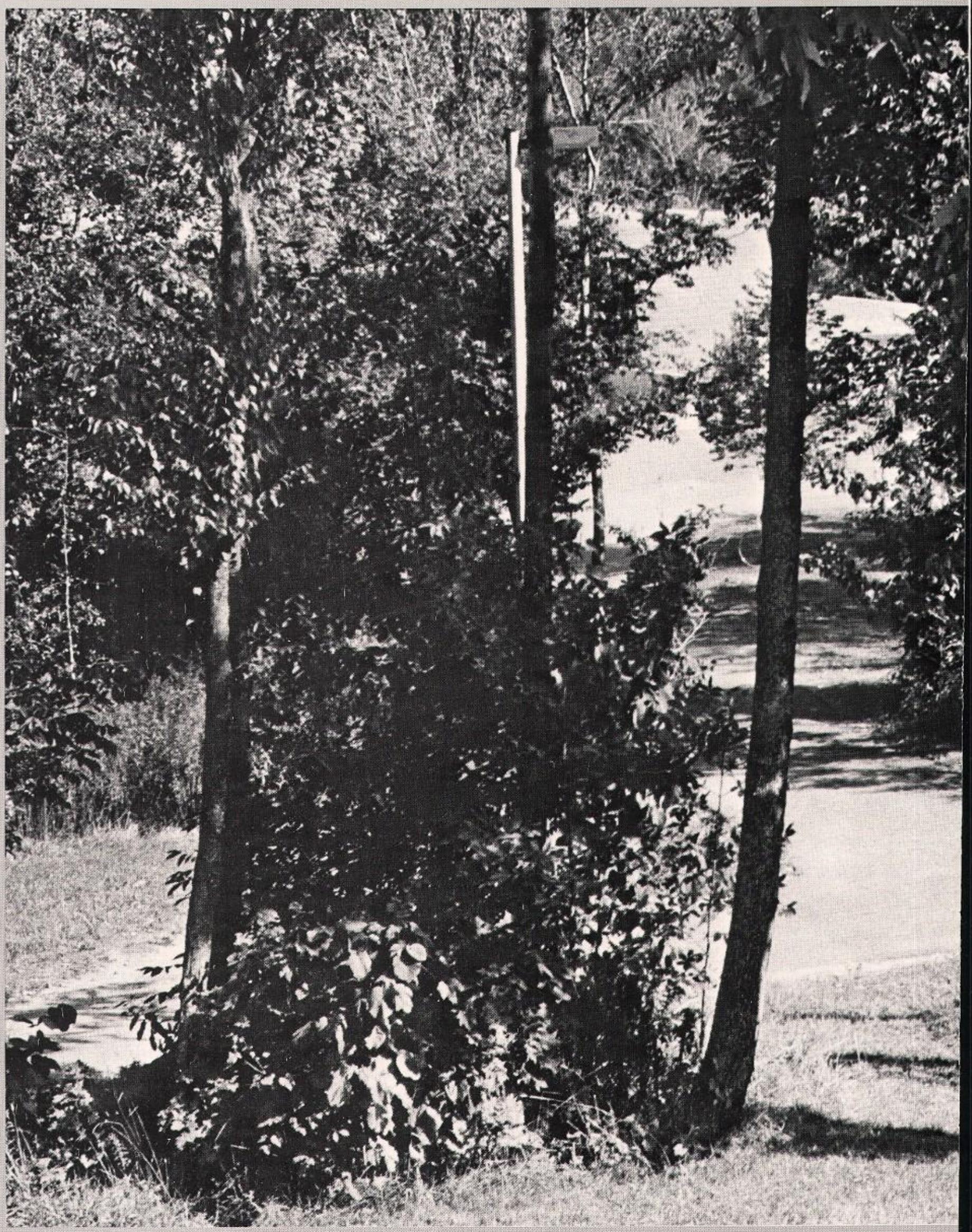

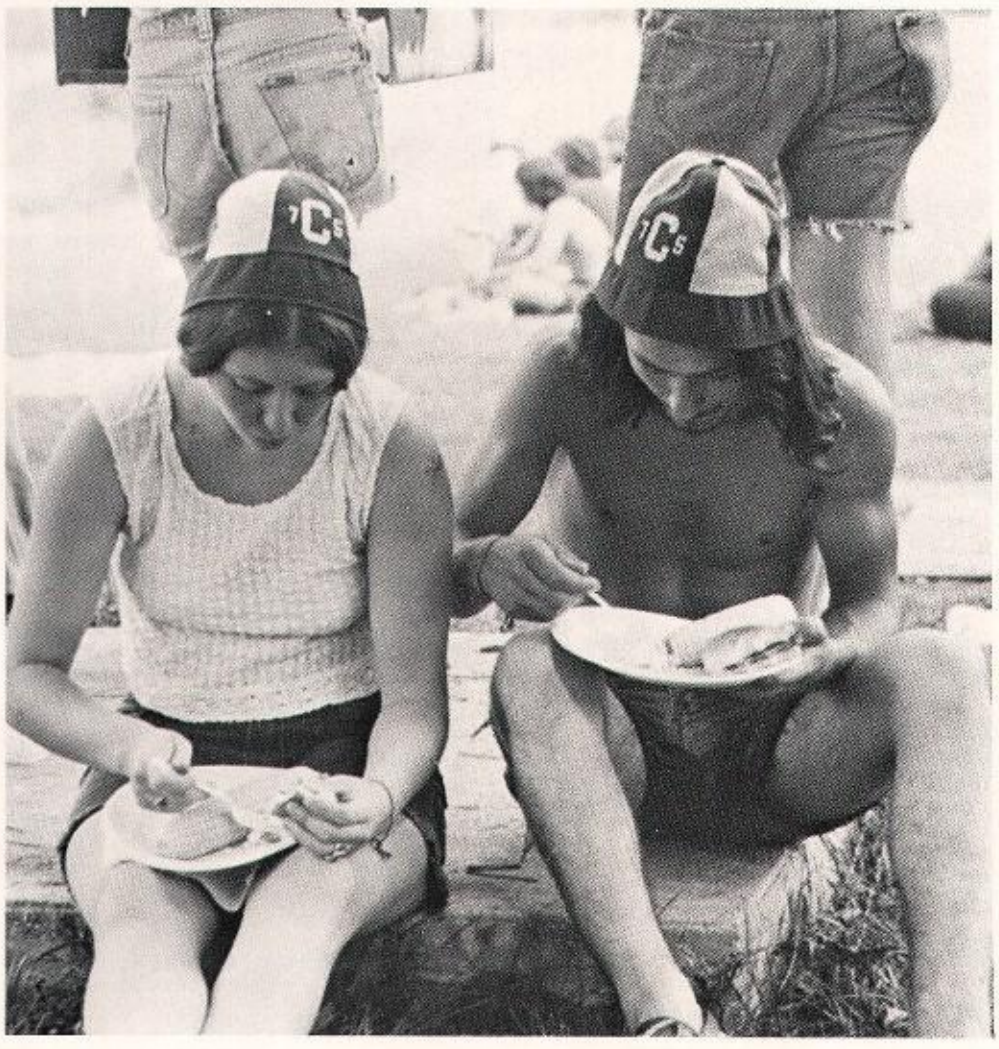

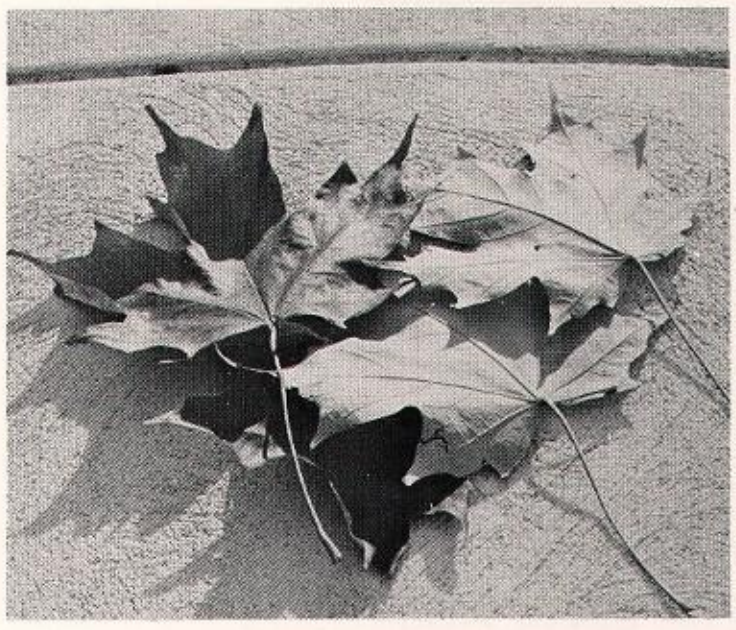

TRASH

Orientation 1973

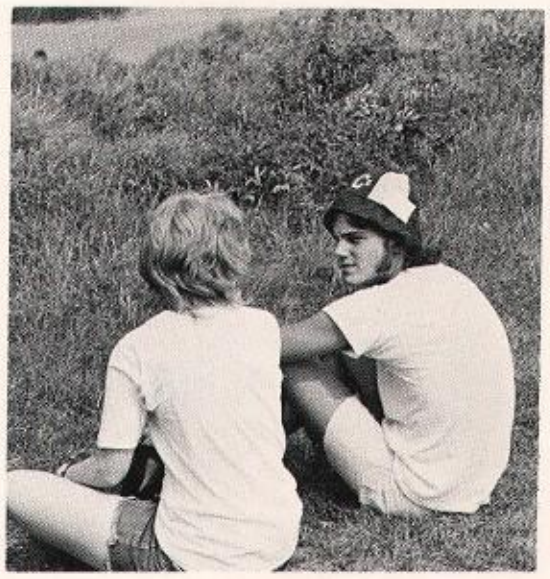

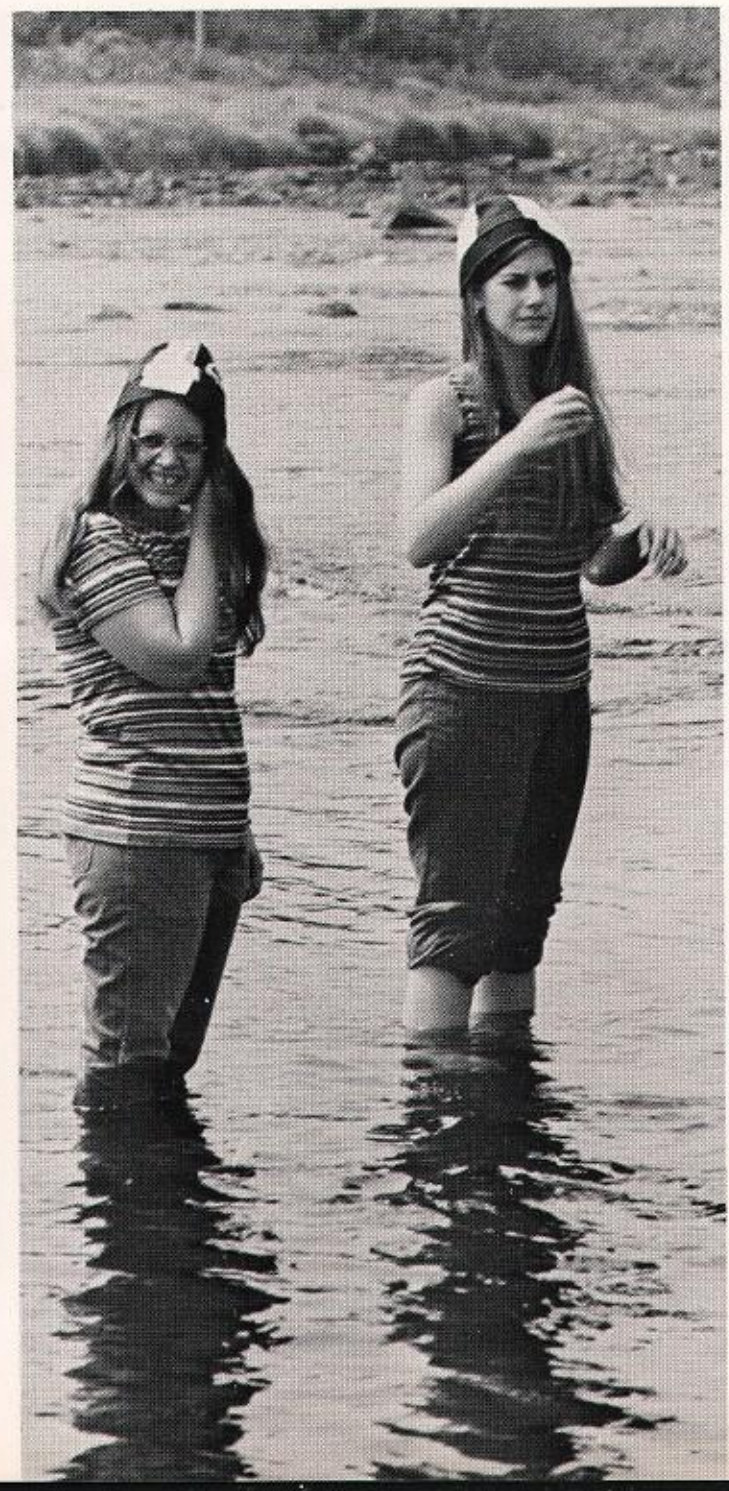

TURN IN YOUR
REGISTRATION PERMIT
AND RECEIVE YOUR
SCHEDULE AND CLASS
ADMIT CARDS.

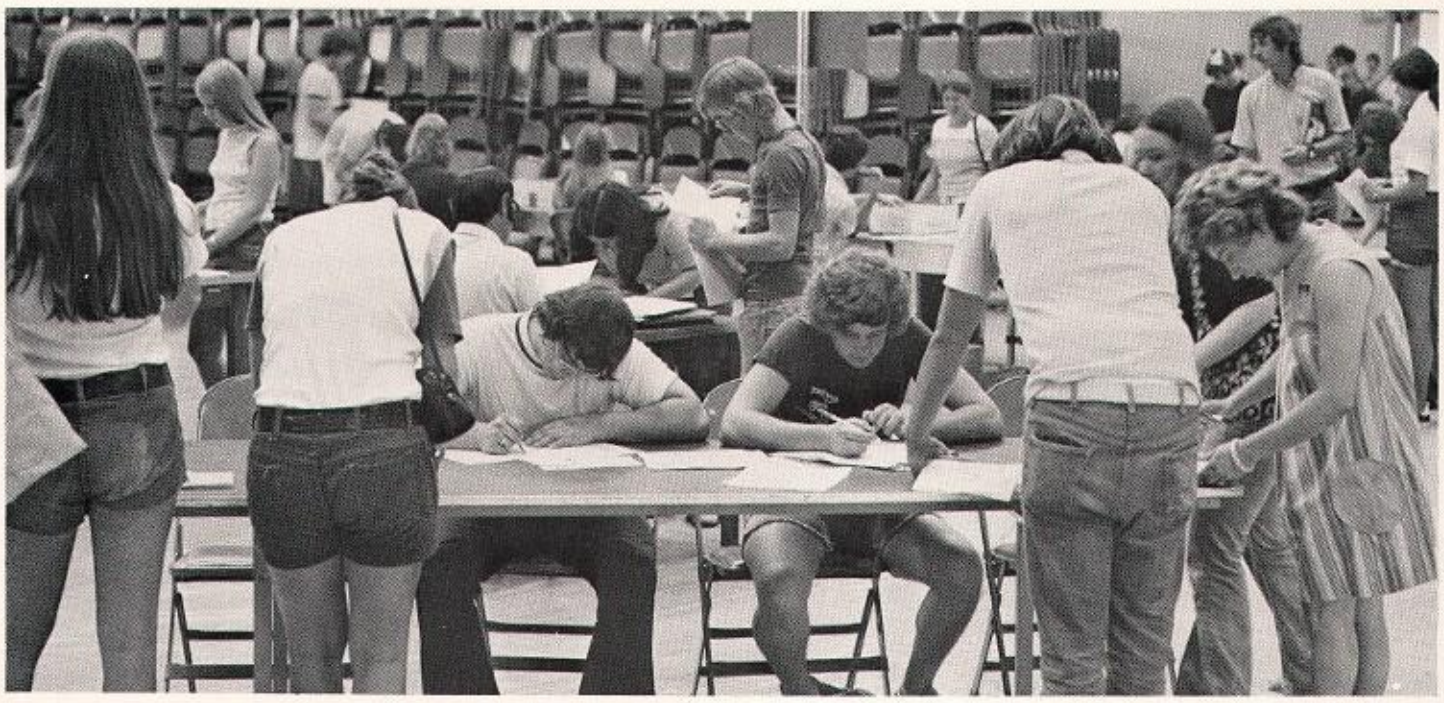

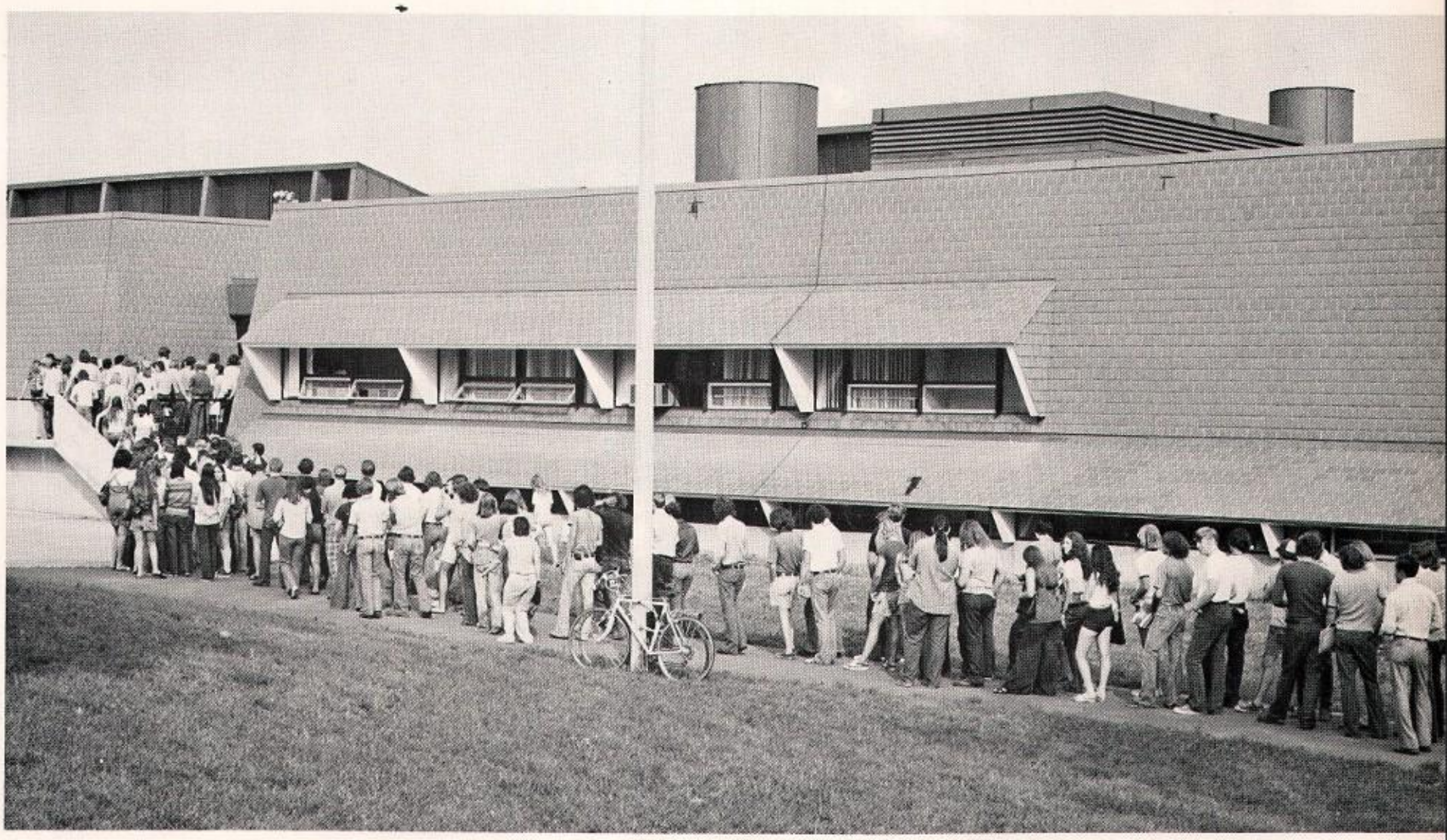

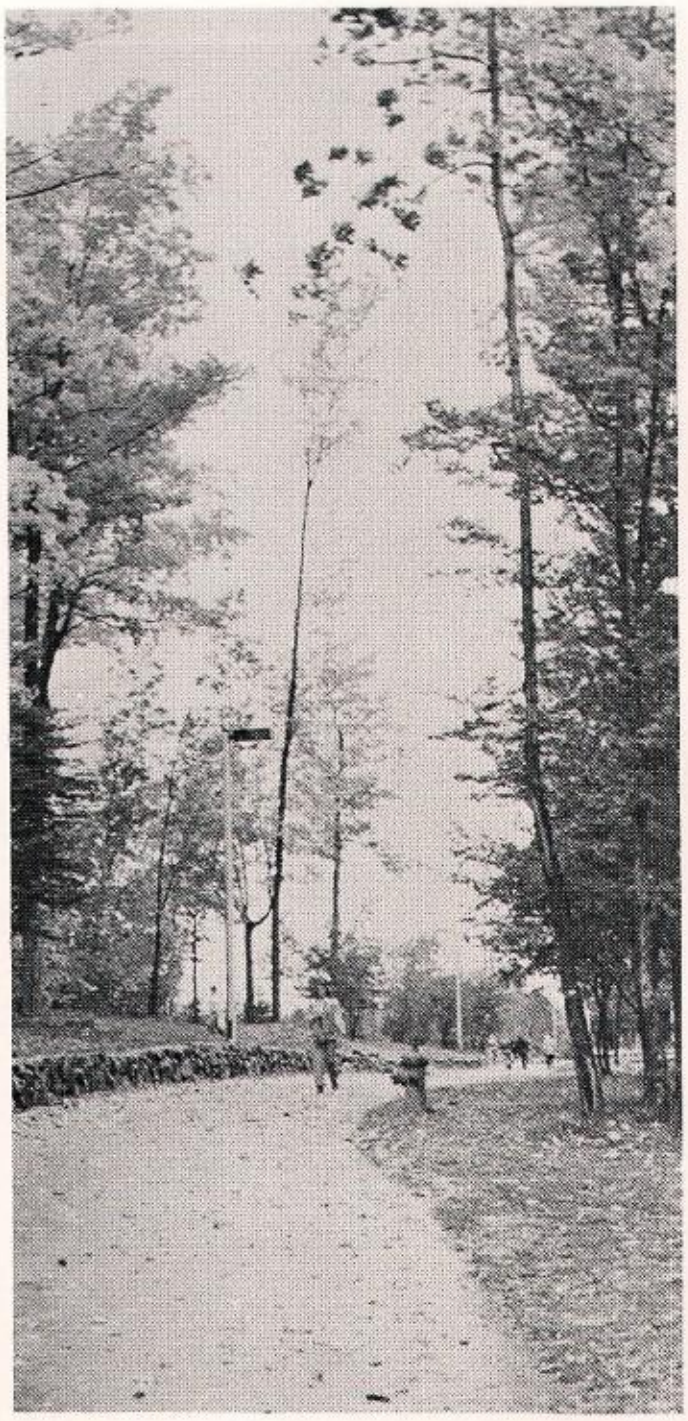

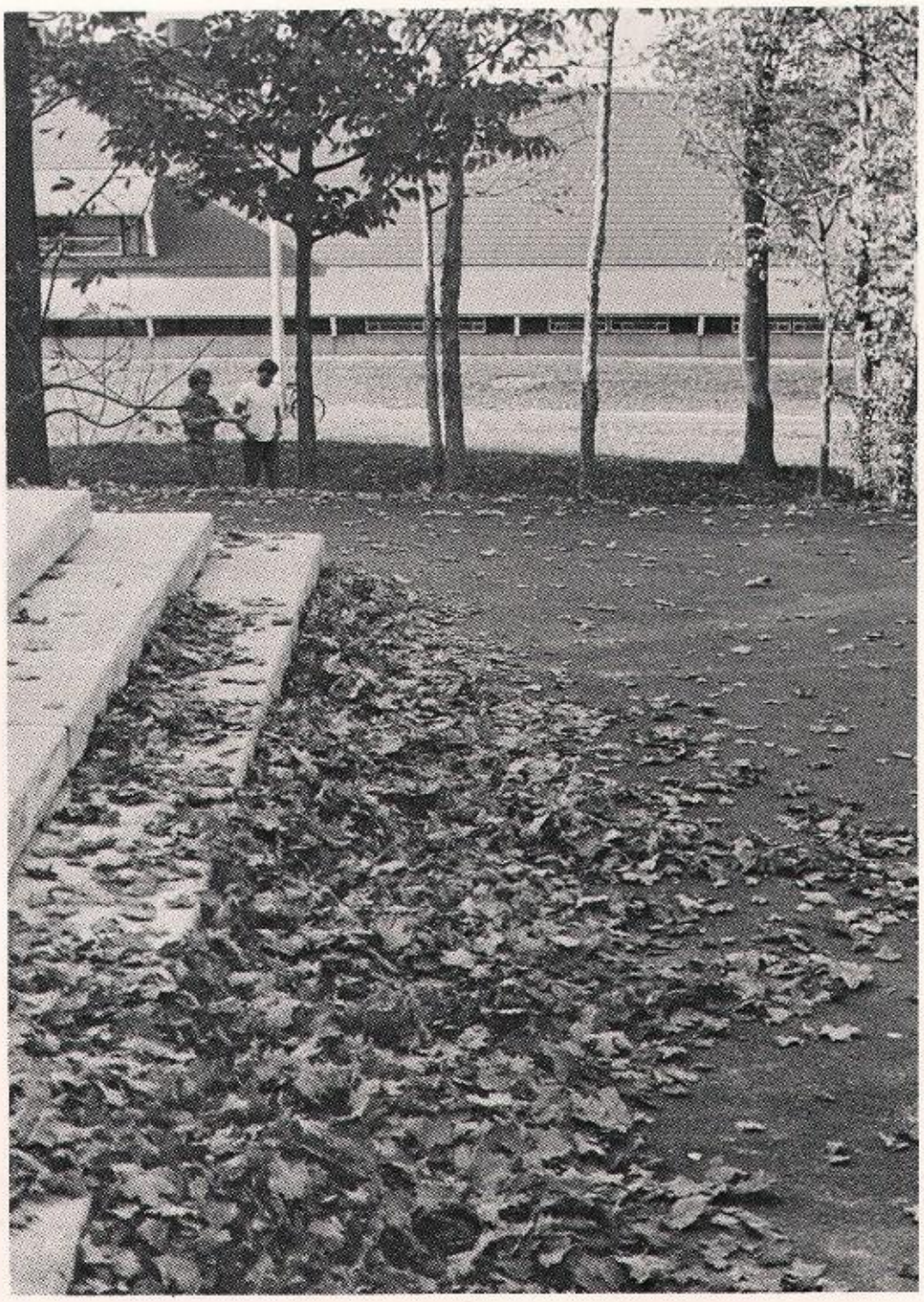

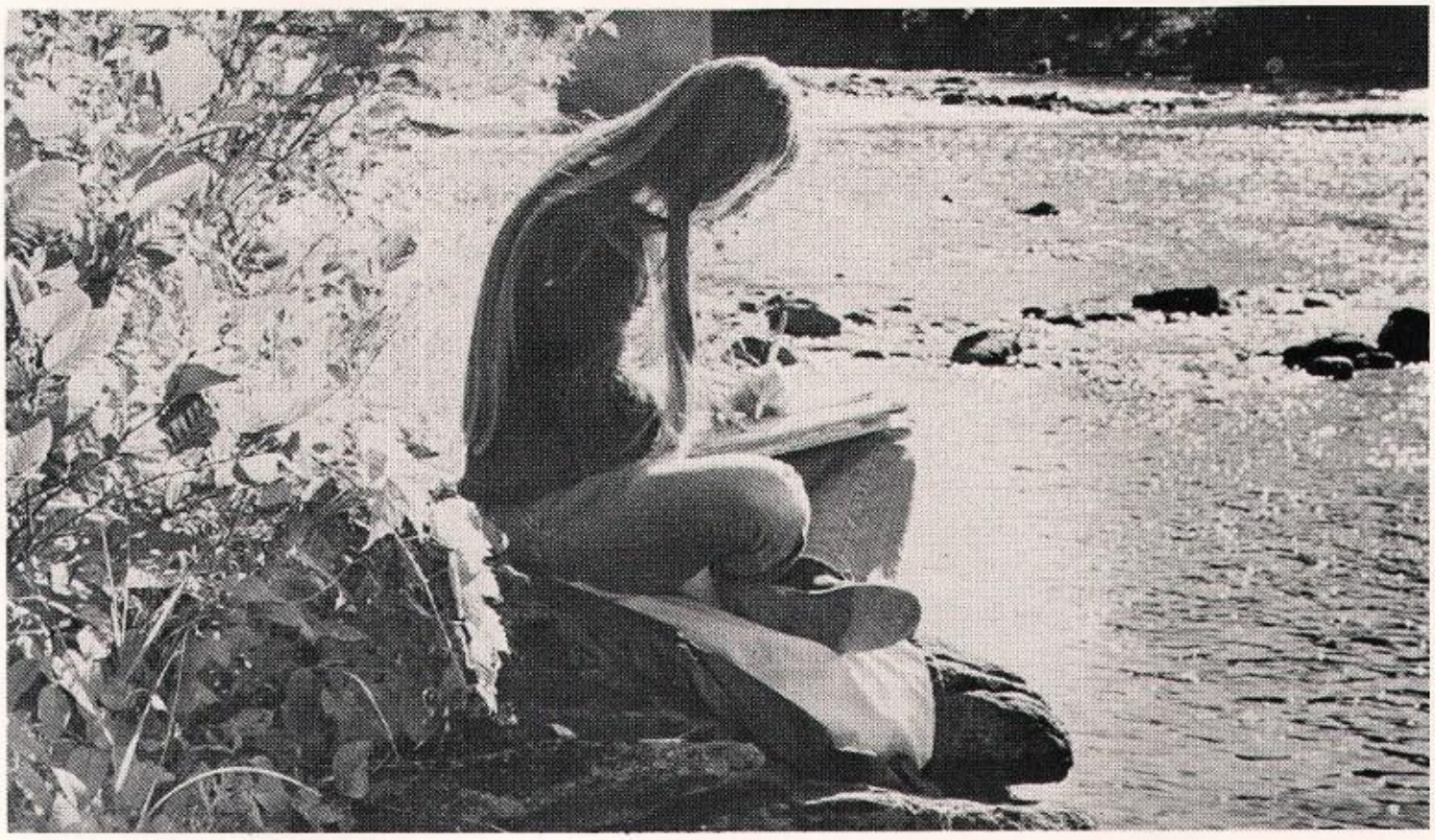

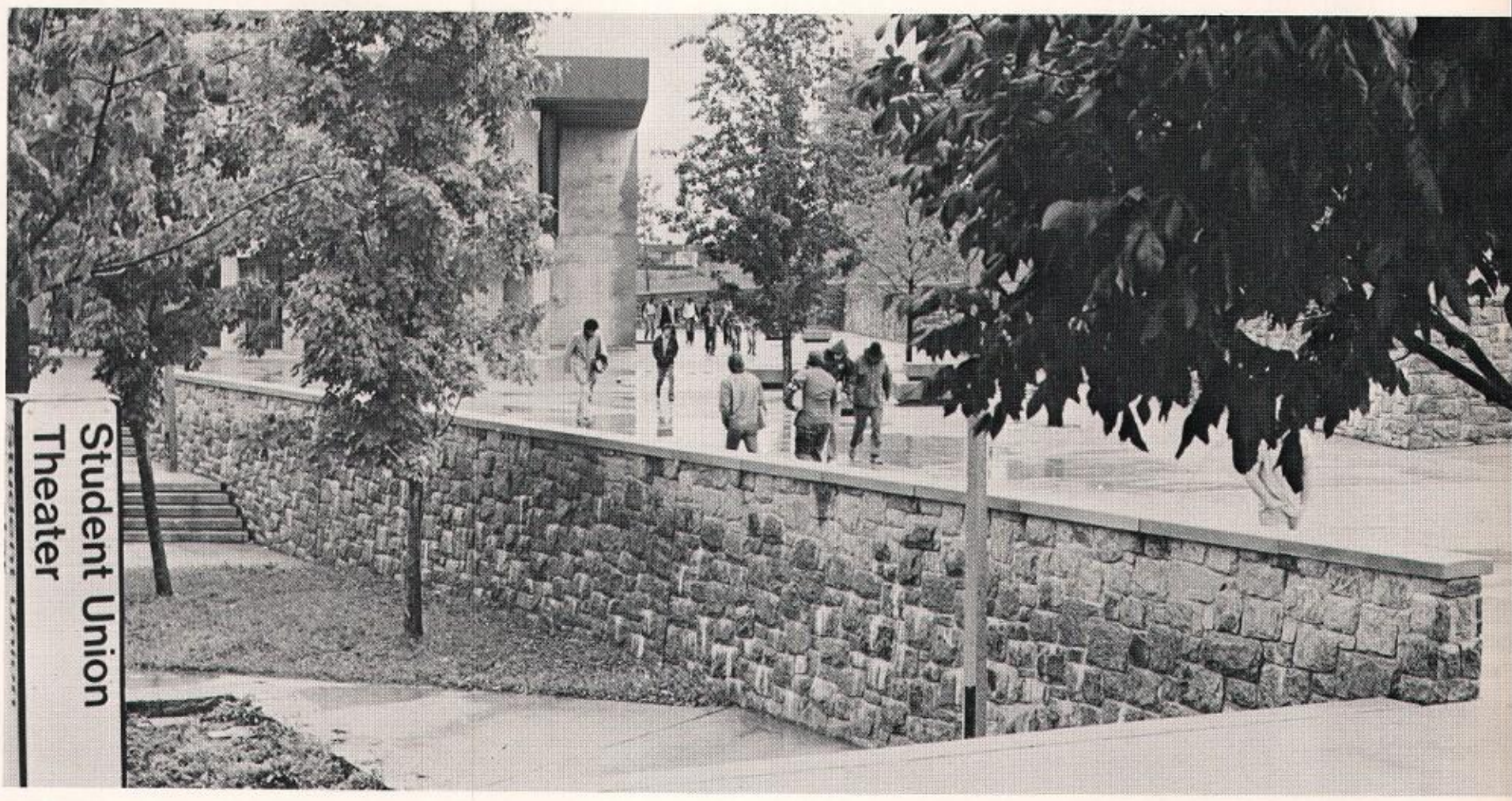
Student Union
Theater

I will always fondly remember the Class of 1974 as the first class to enter and graduate during my presidency. In September of 1972, I compared you with myself indicating we were both freshmen. Now the Class of 1974 has completed two years at Canton; they have become seniors and are graduating and will leave to enter new endeavors.

During your short stay at ATC, I have come to know many in the Class. I've watched you progress, enter and succeed in campus activities and begin to establish yourselves individually as independent members of society.

To everyone I offer my congratulations and the wish that each new venture in your life is a successful one.

Earl W. MacArthur,
President

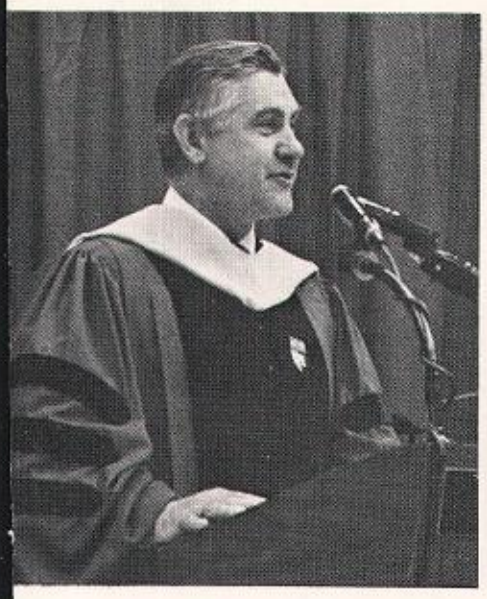

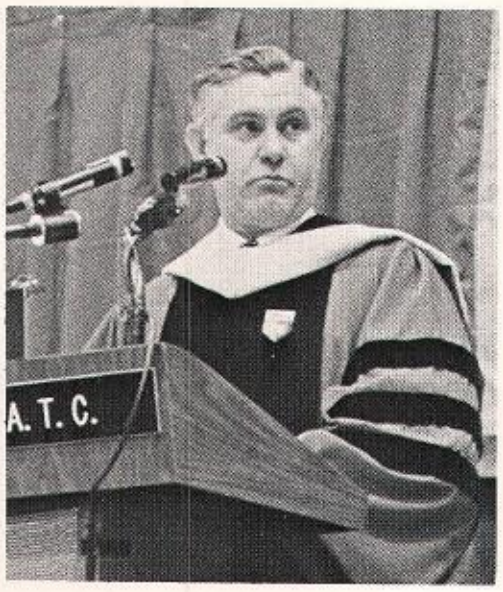
A. T. C.

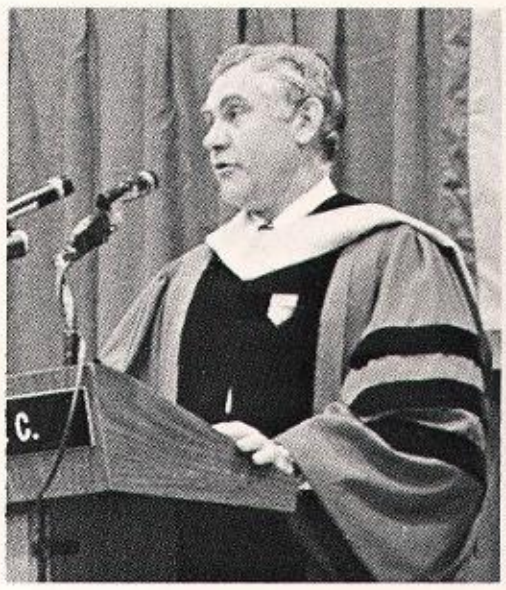

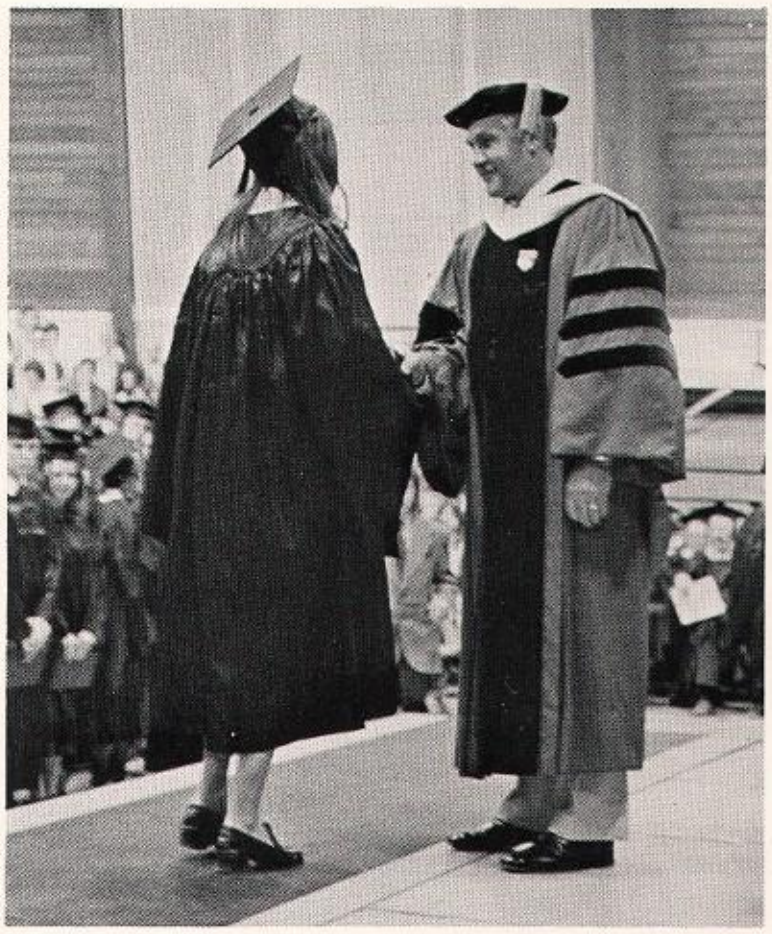

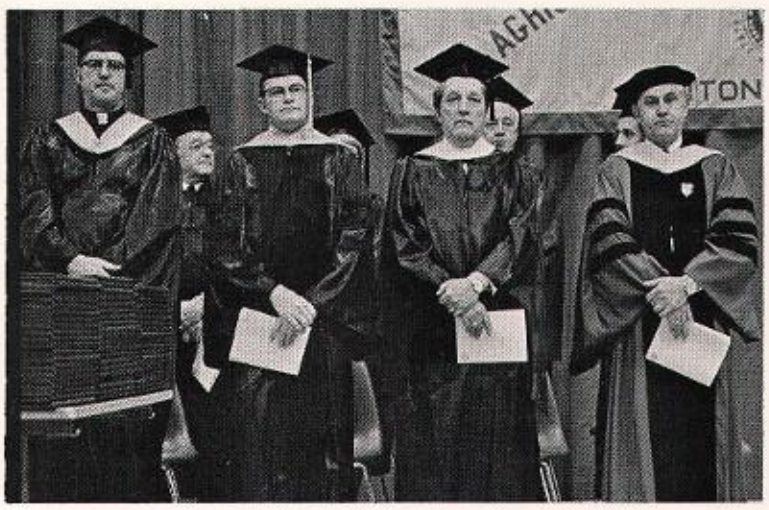

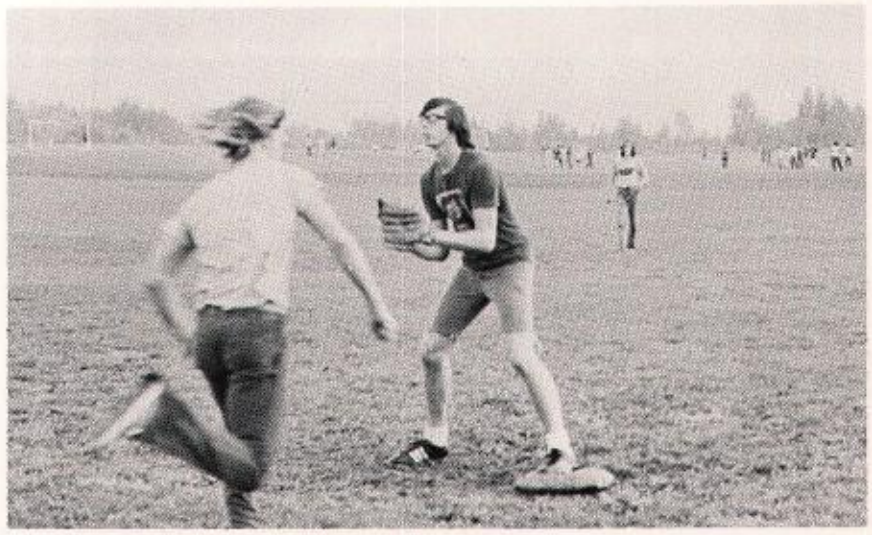

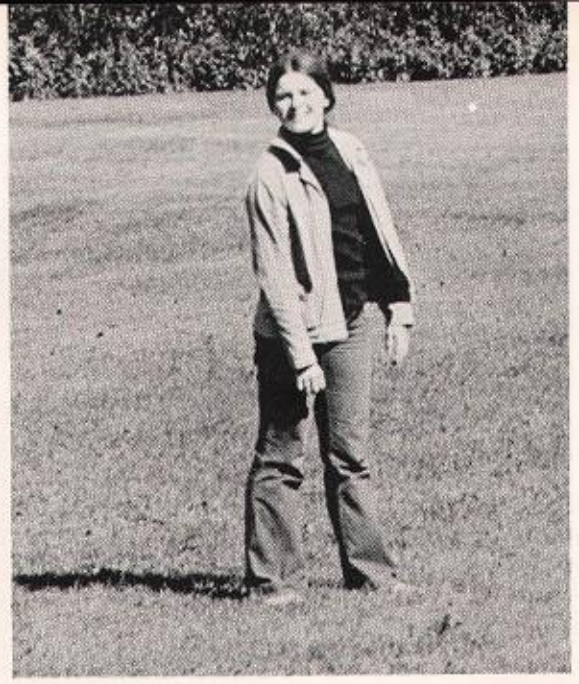

Fall Weekend

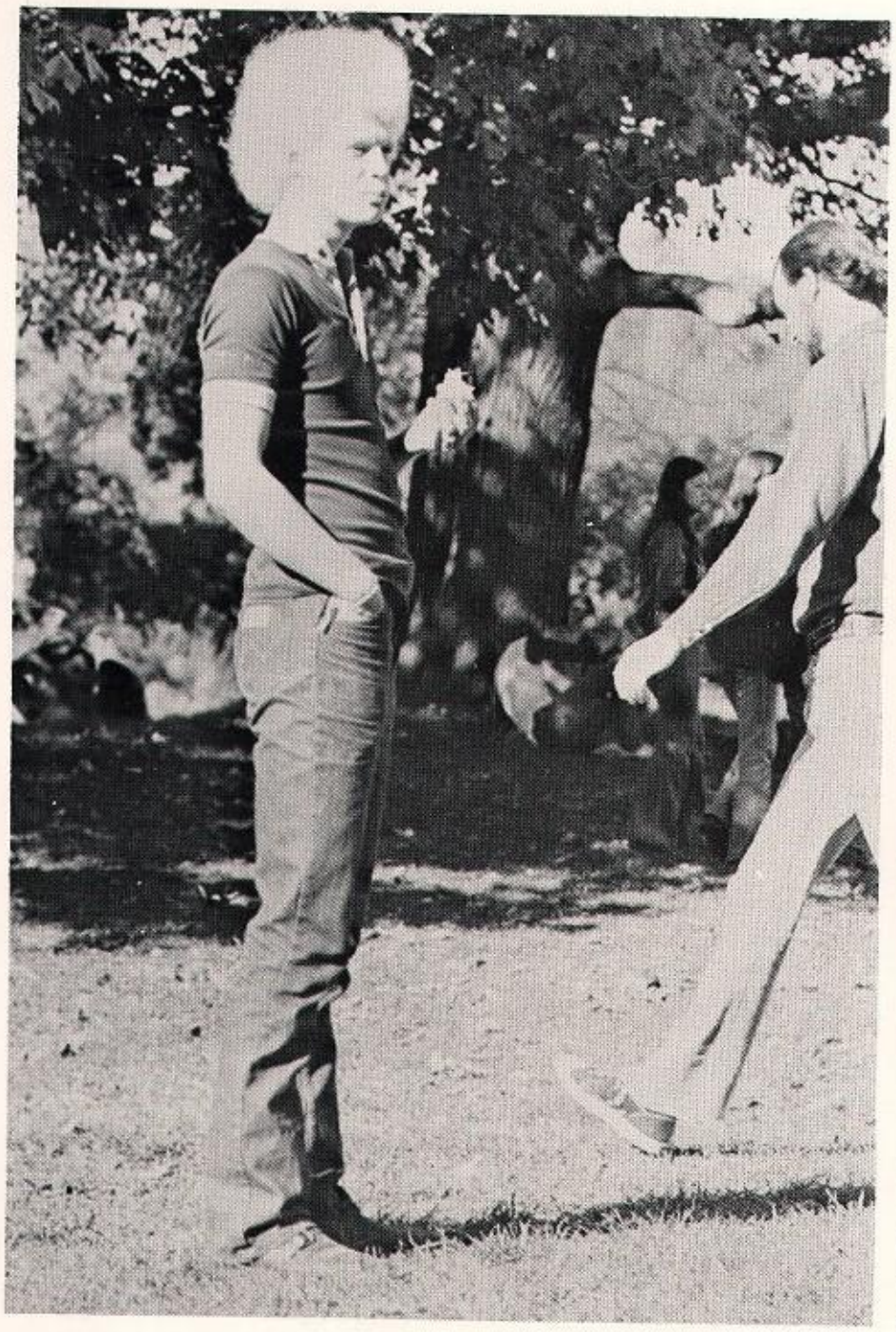

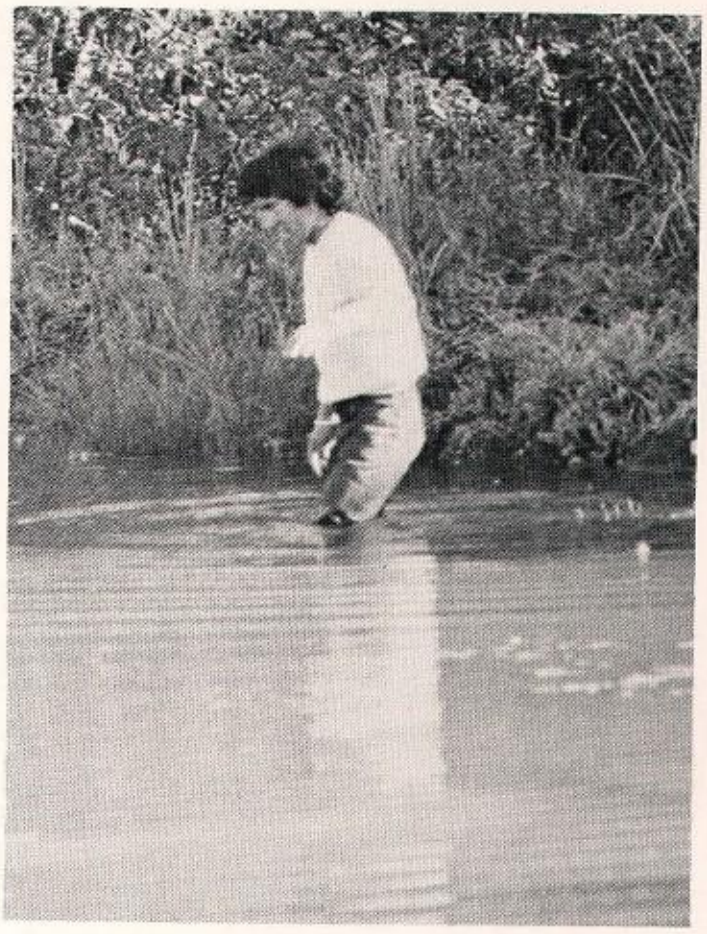

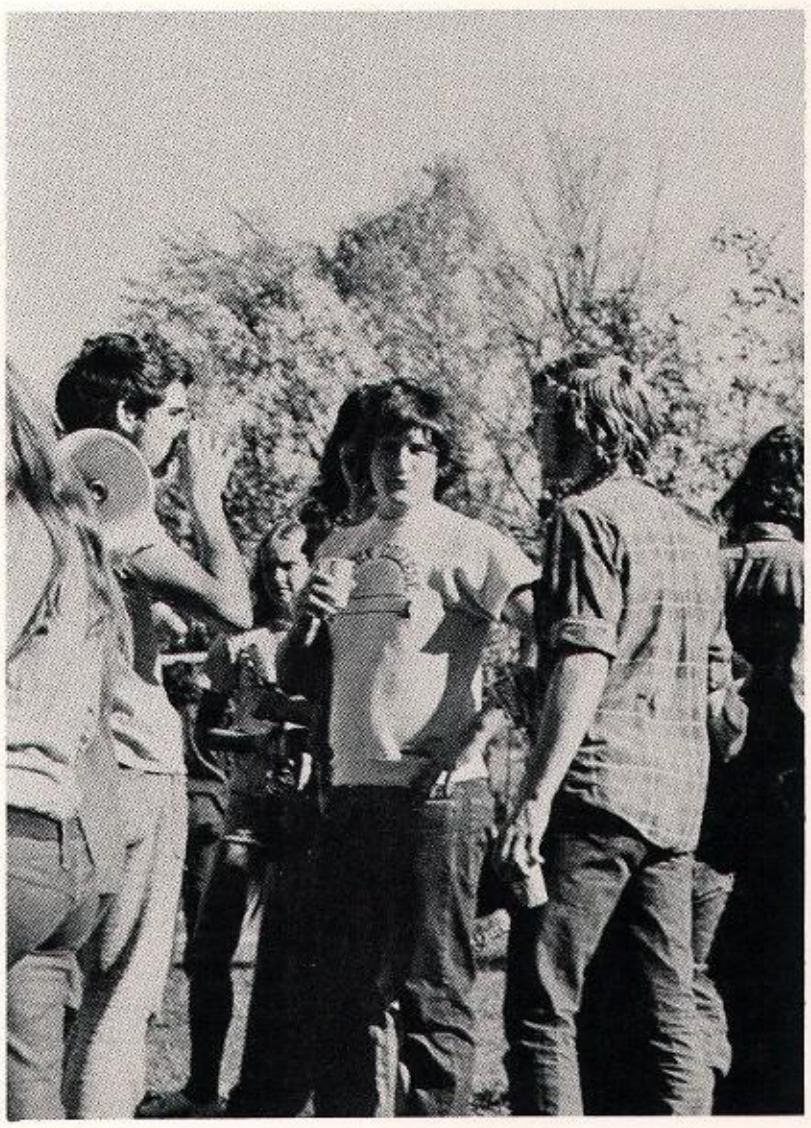

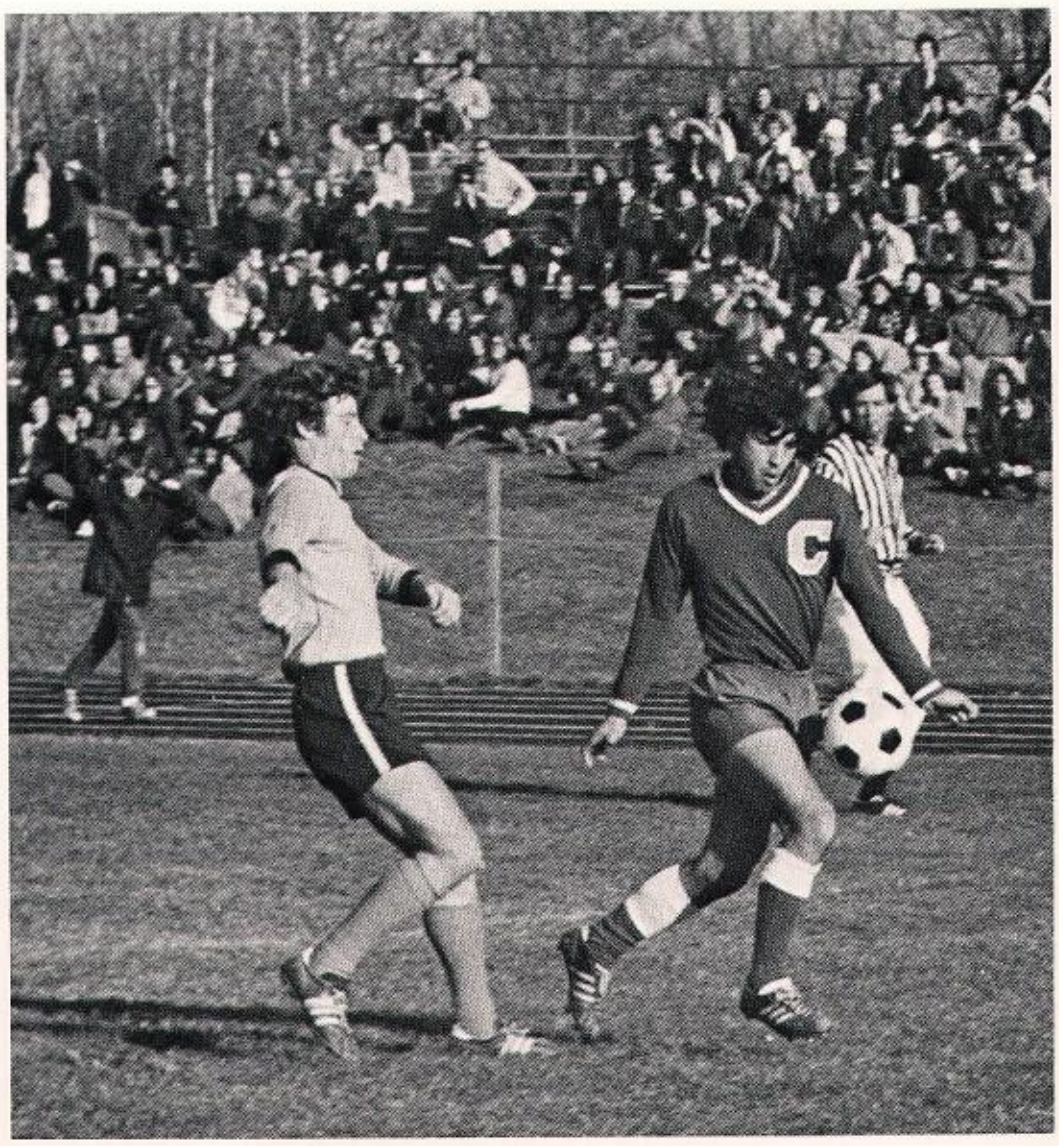

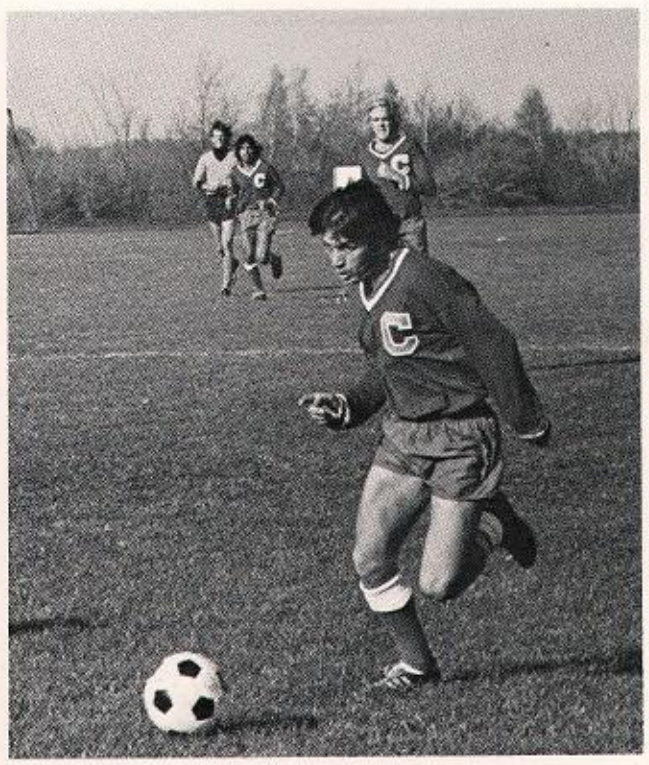

Soccer

ATC		Opp.
0	Meramec	5
4	Cuyahogawest	2
1	Essex C.C.	2
2	Catonsville C.C.	2
3	Hudson Valley C.C.	3
3	Erie C.C.	1
14	Holyoke C.C.	1
2	St. Lawrence J.V.	3
6	Champlain T.C.	2
7	Alfred A.T.C.	3
3	North Country C.C.	2
3	Morrisville A.T.C.	1
11	Clinton	0
	Region III sub-regional	
3	North Country C.C.	0
	Region III Tournament	
1	Morrisville A.T.C.	3

Parents' Weekend

CANTON
74

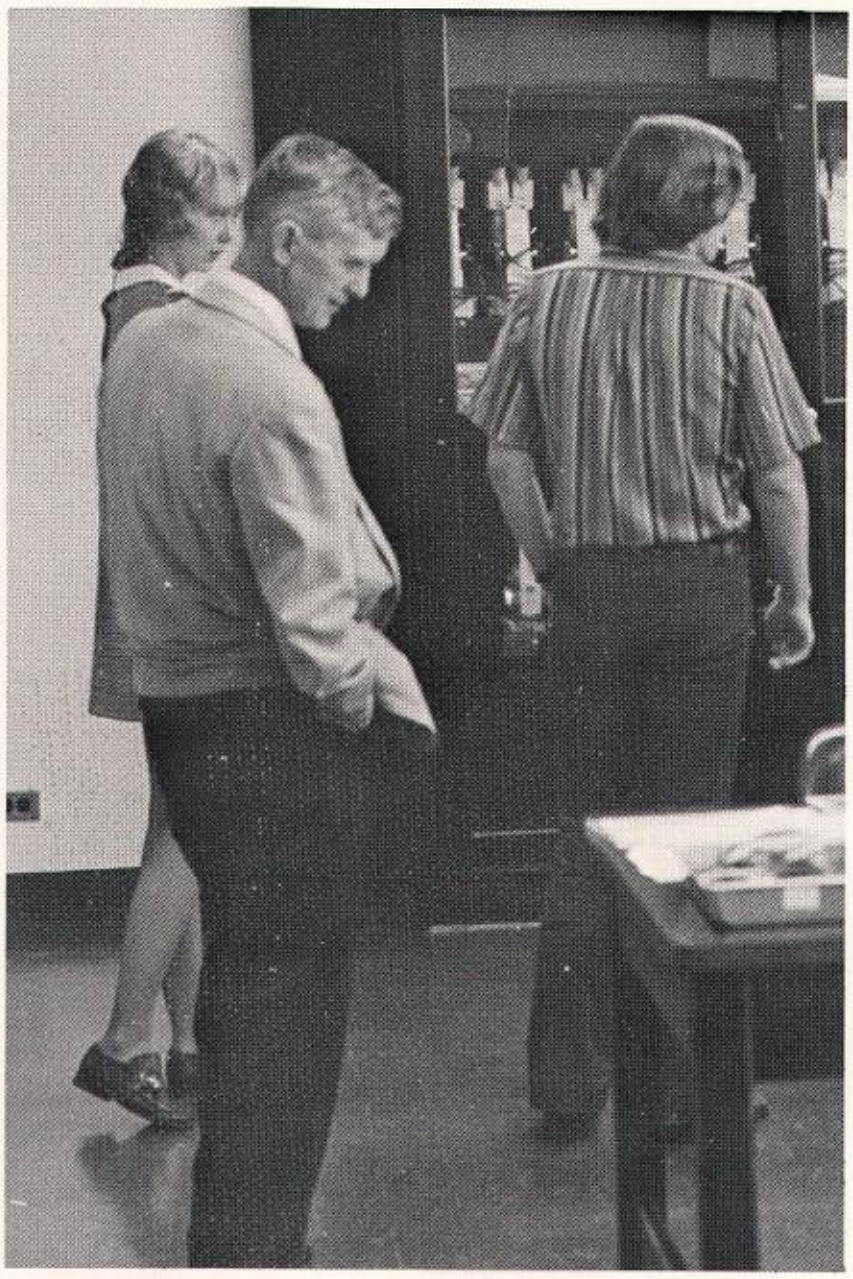

BEST SELLERS
STUDY GUIDES

WOMEN

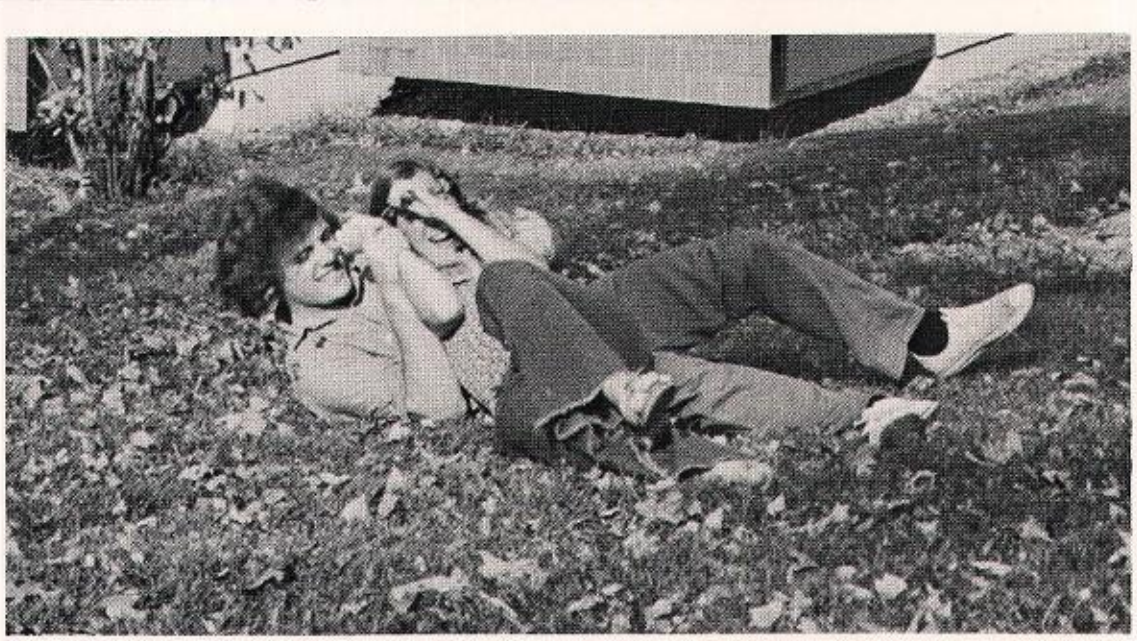

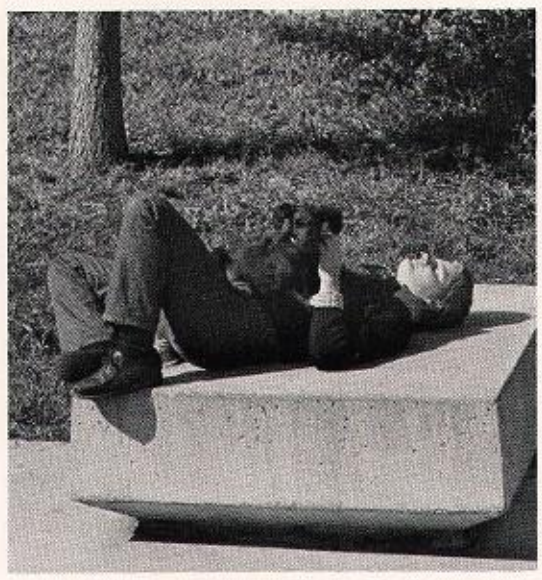

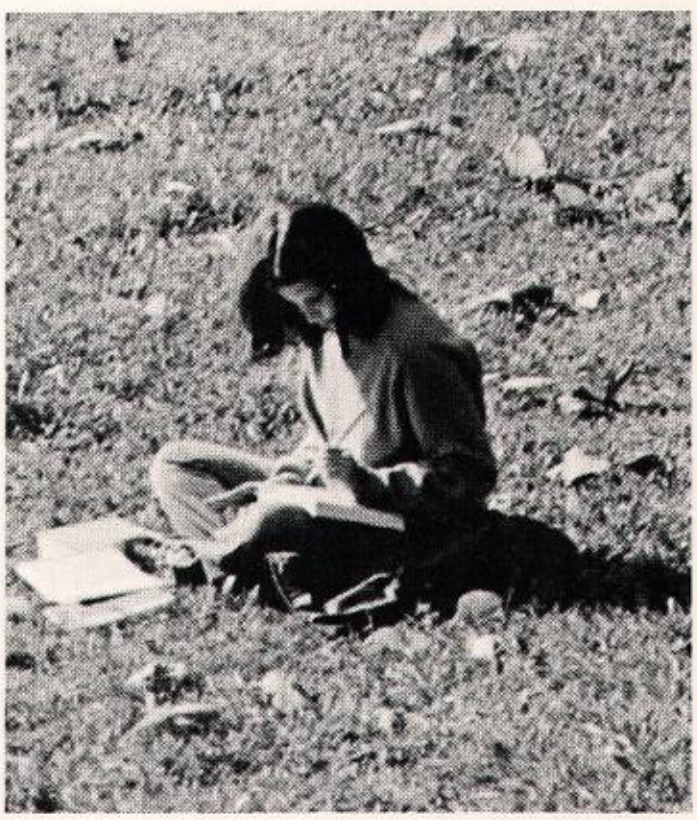

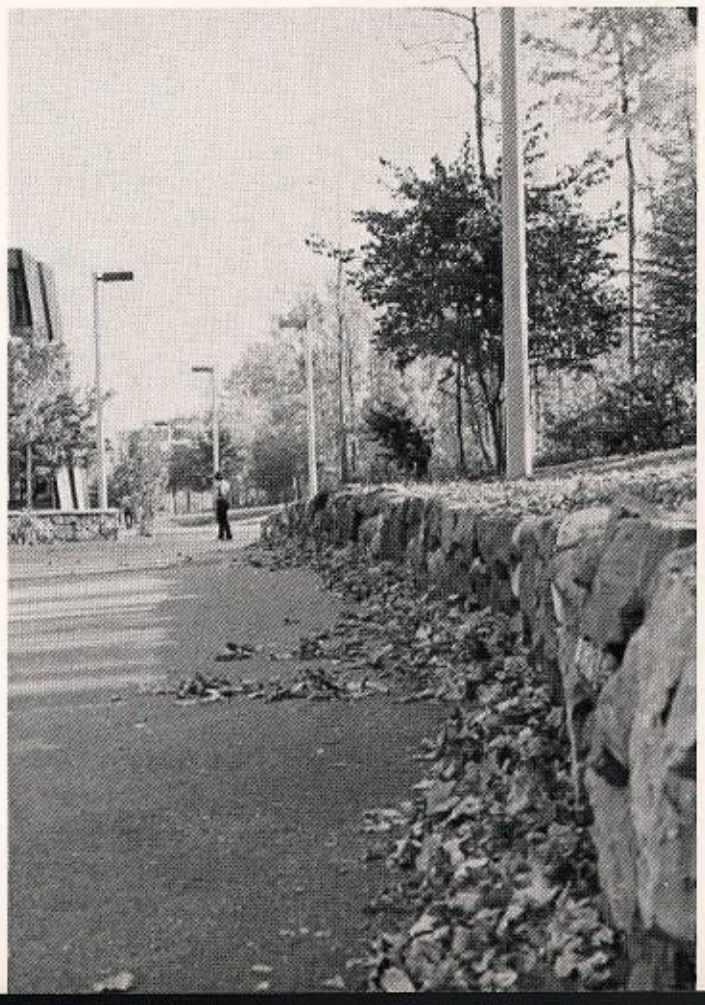

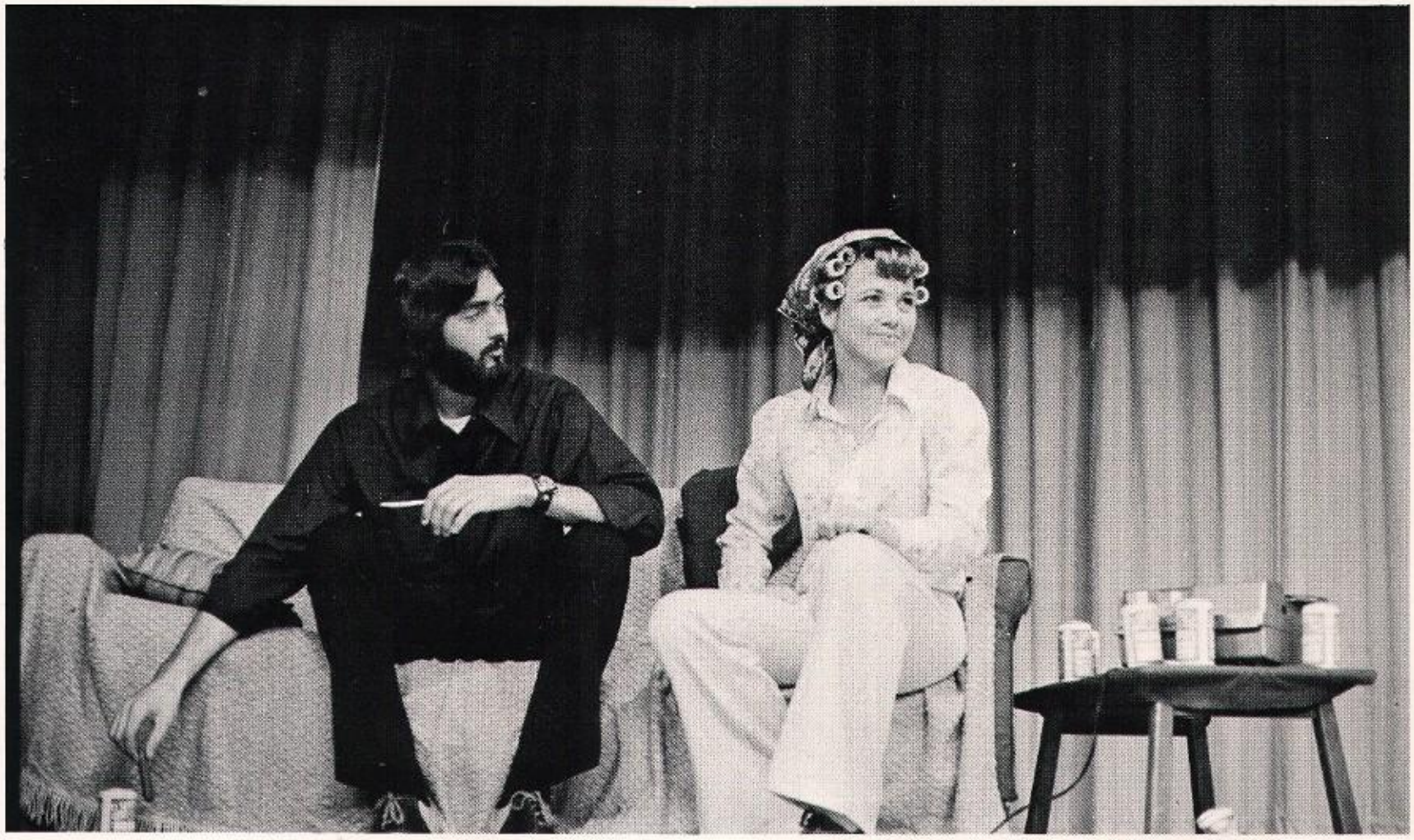

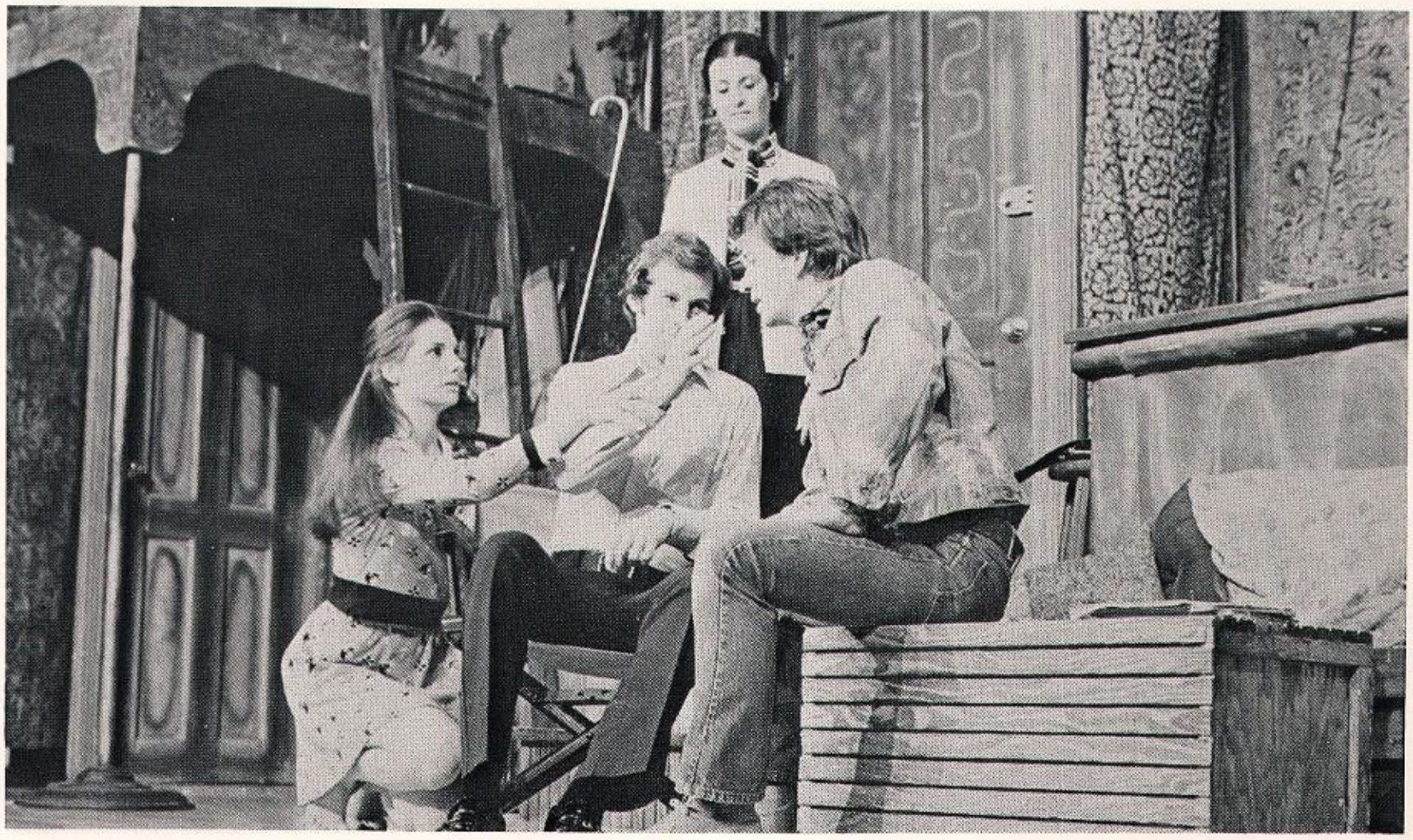

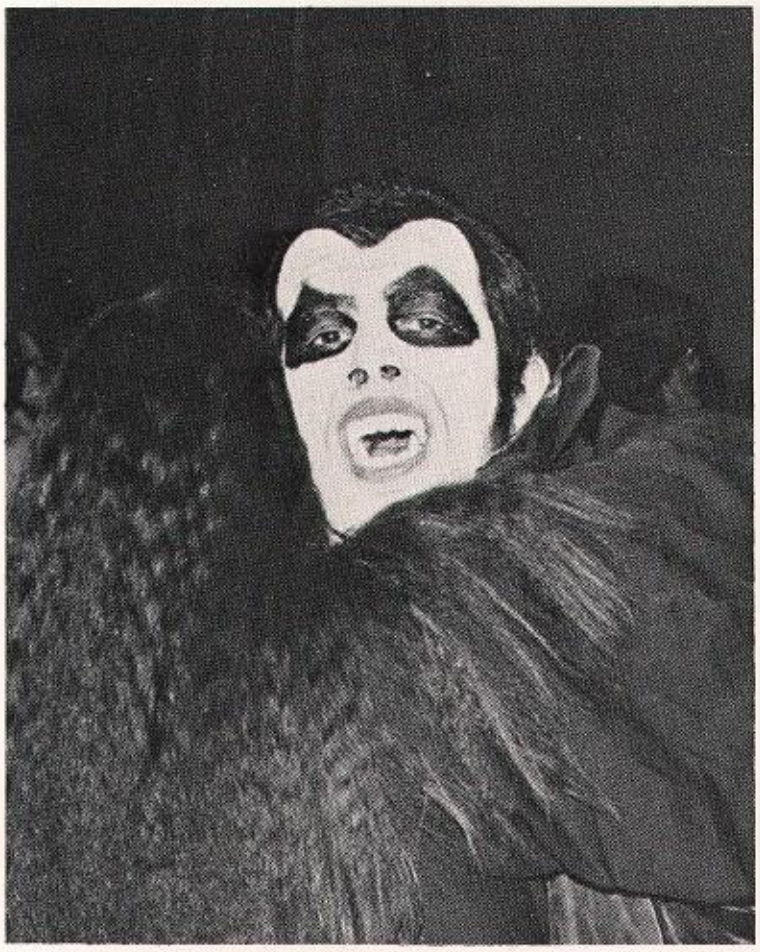

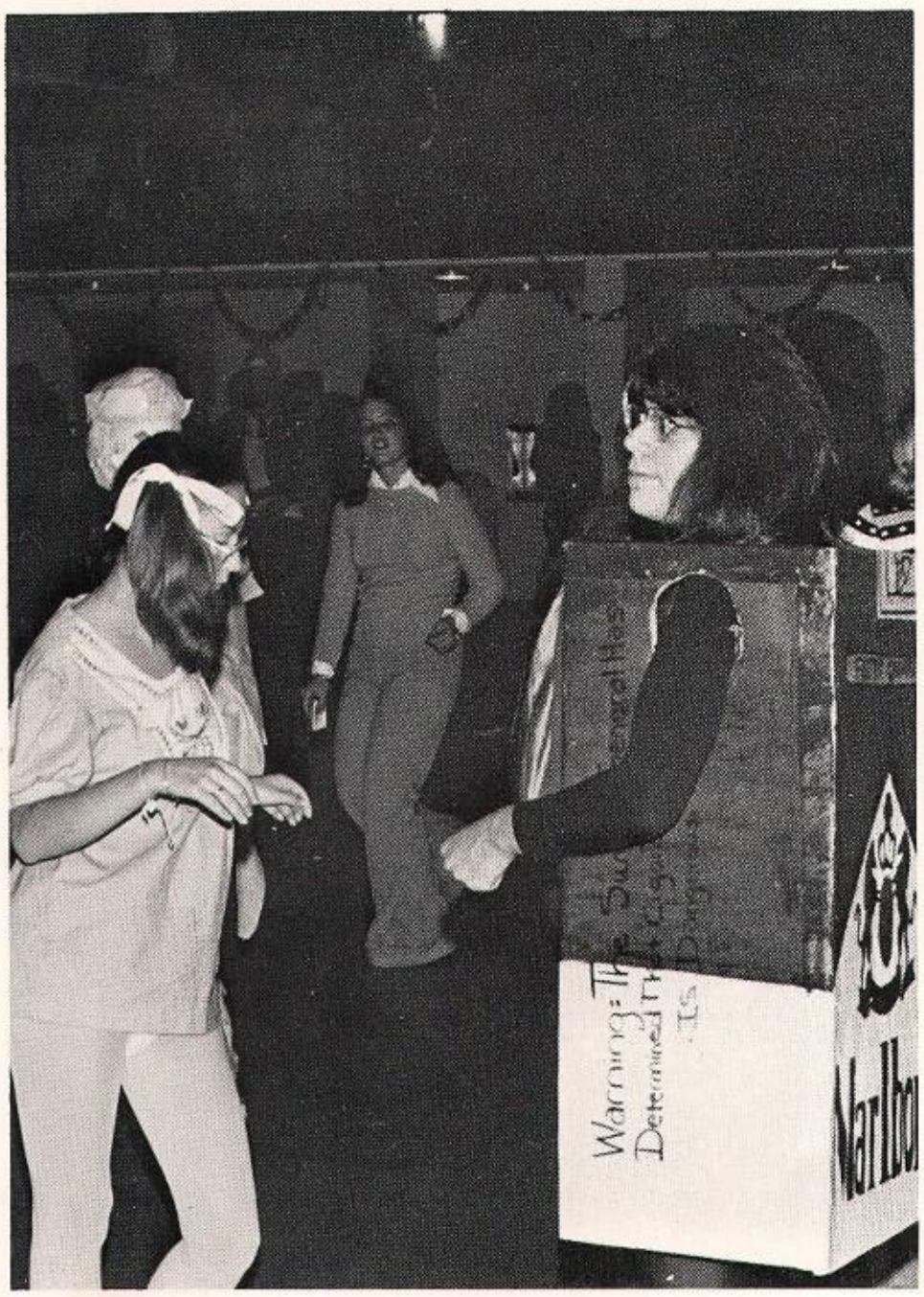
Warning: The Surgeon General Has
Determined That Cigarette
U.S. Department
Marlbo

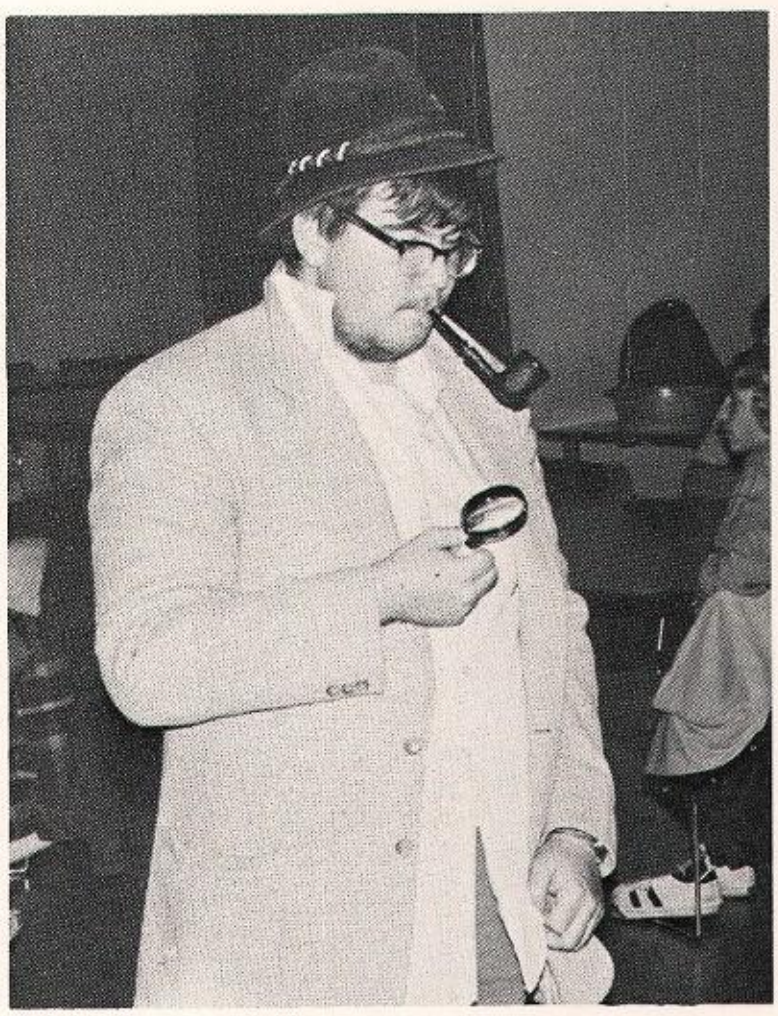

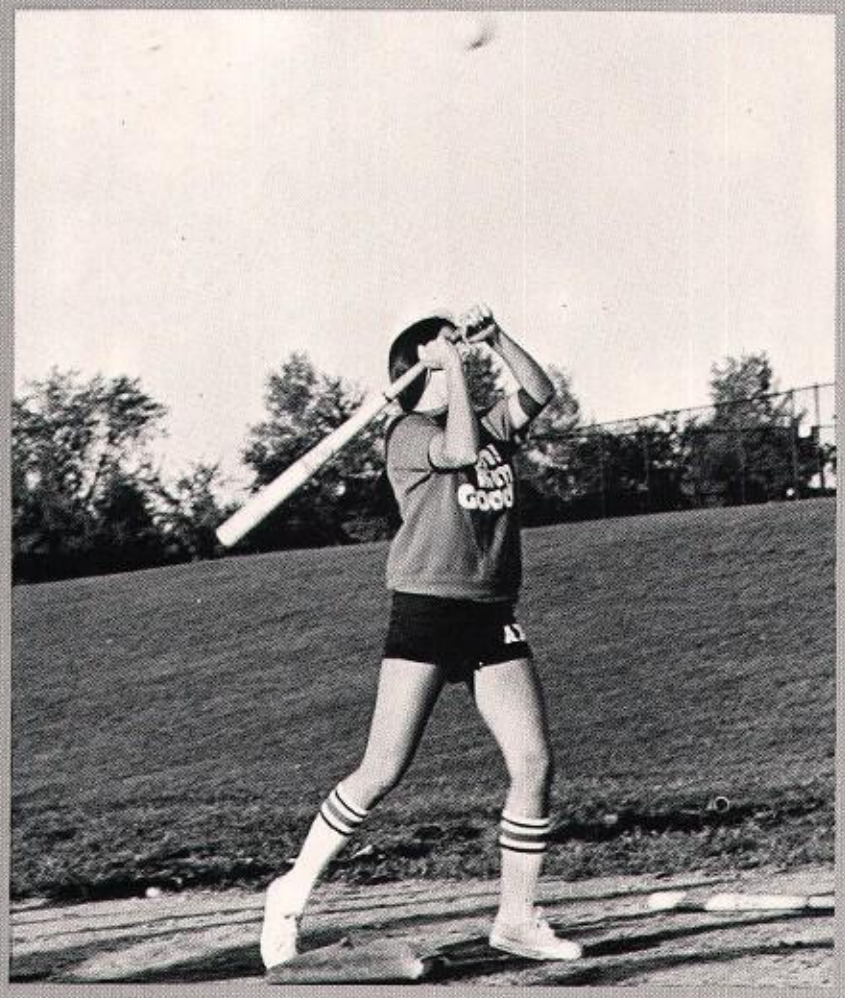

Intramurals

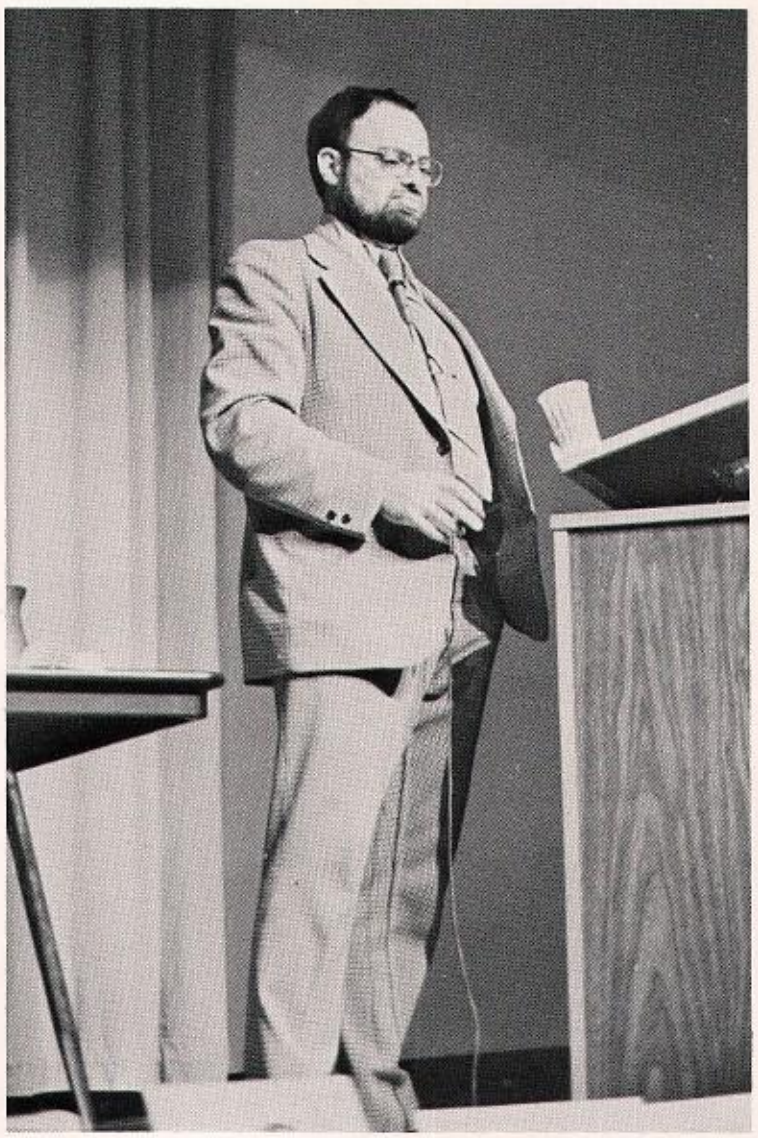

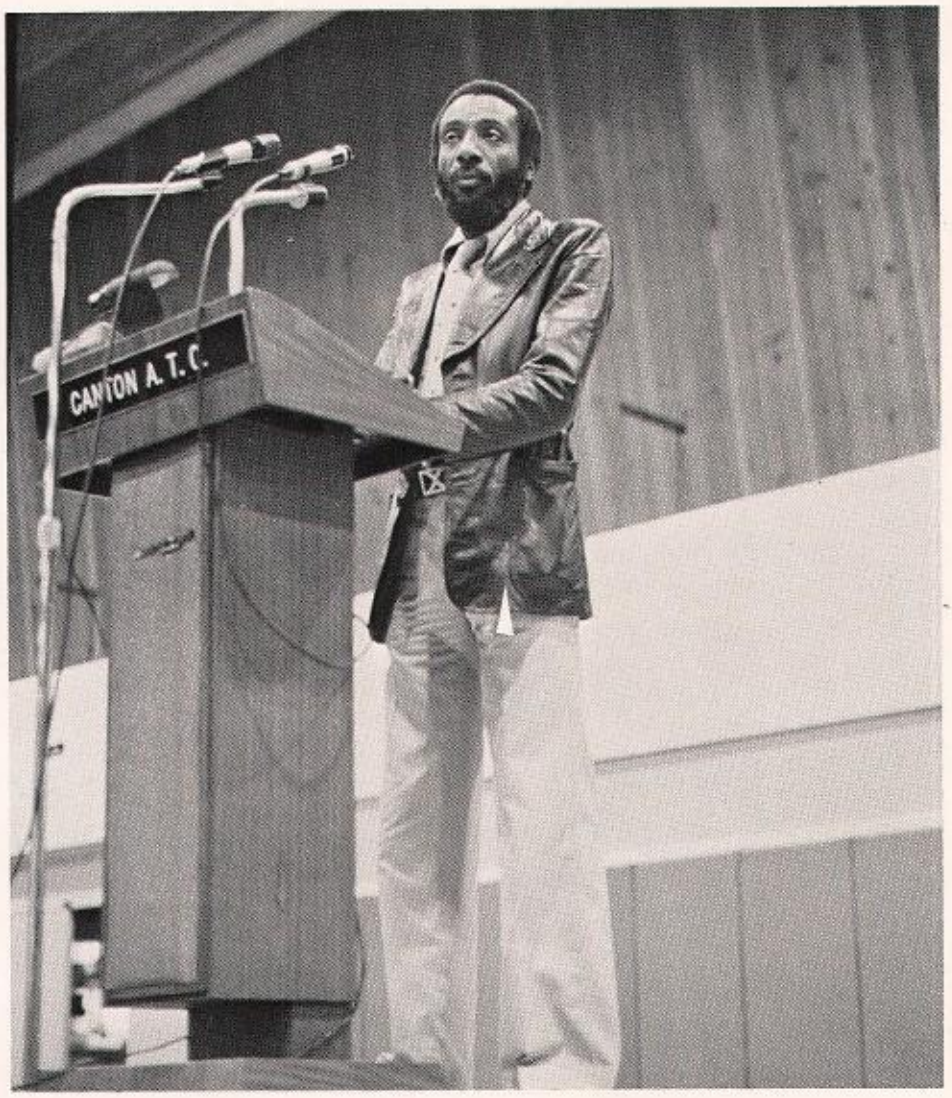
CANTON A.T.C.

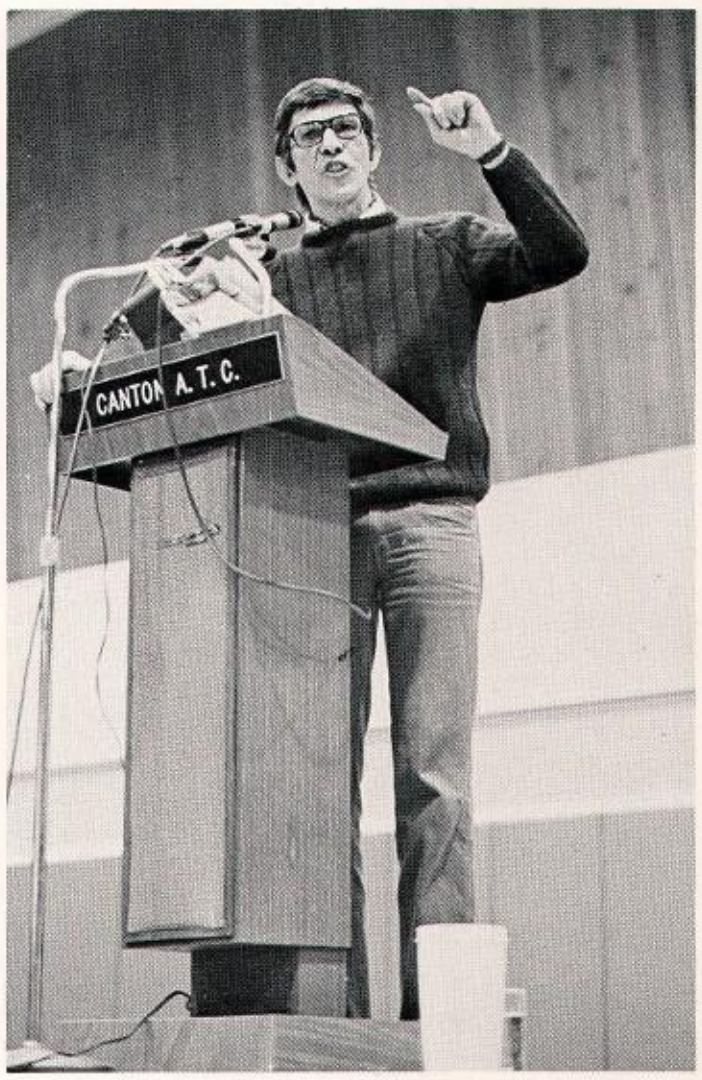
CANTON A. T. C.

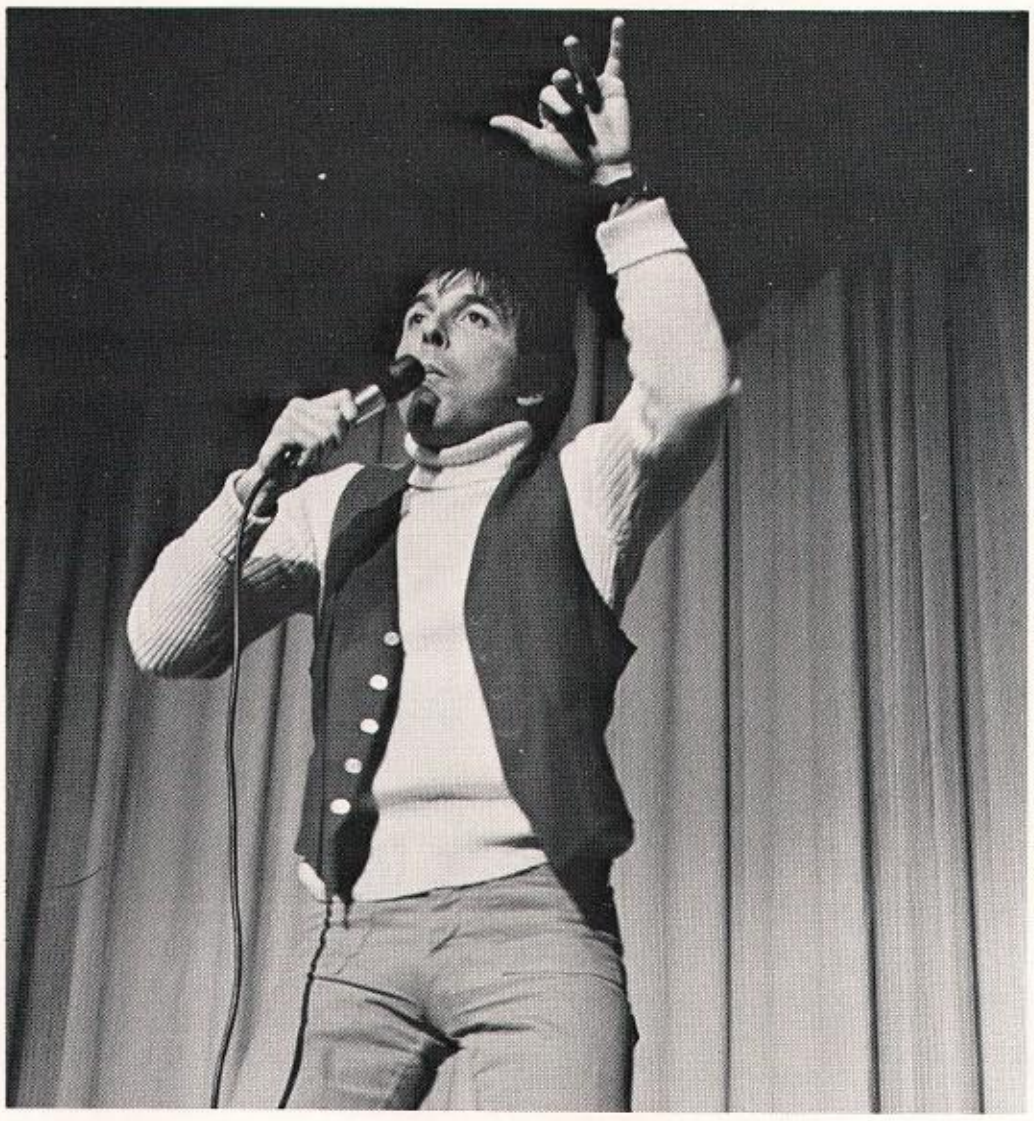

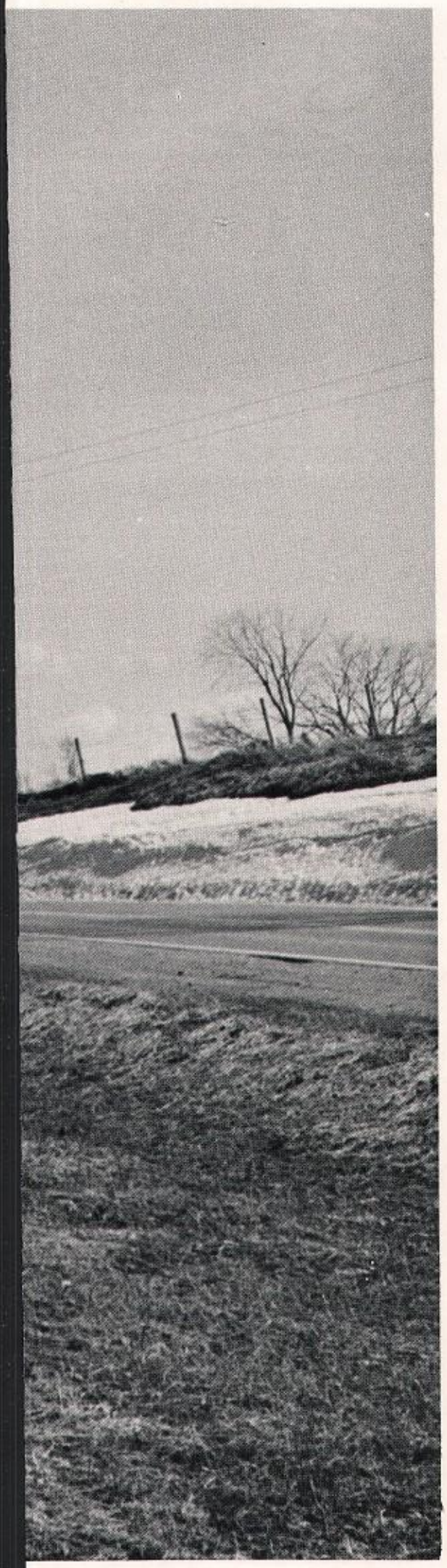

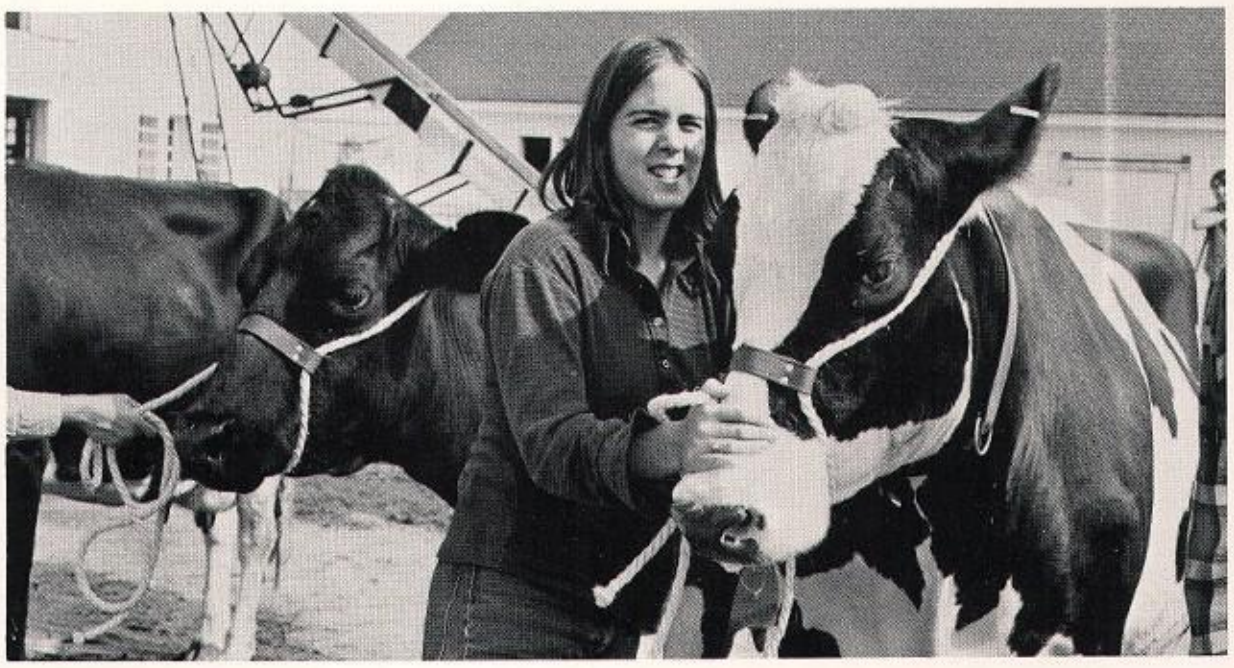

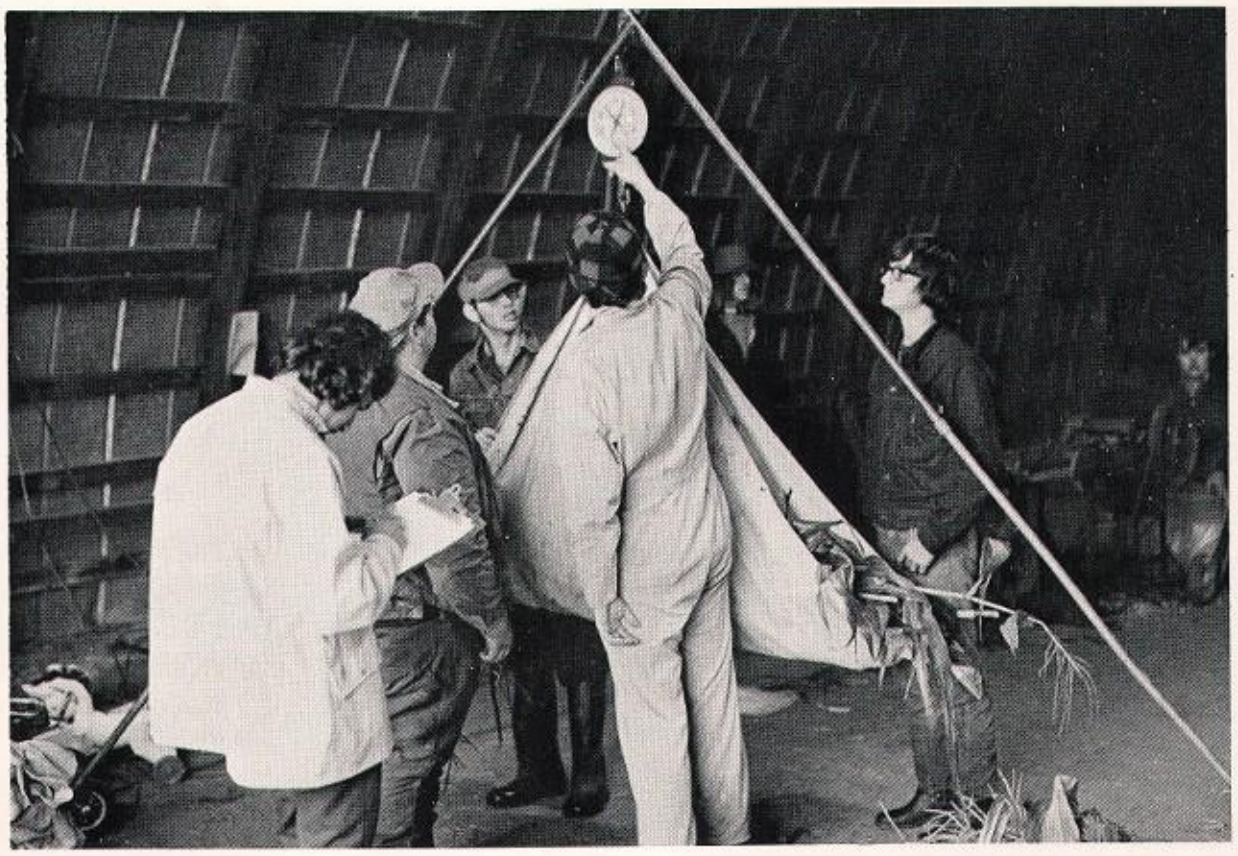

Organizations

Alpha Chi Omicron

Chris Locastro—**President**
JoAnn Carlos—**Vice President**
Susan Bayer—**Secretary**
Mary Schmidt—**Treasurer**
Amy Kohler—**Sergeant-at-Arms**
Mary Burns
Chris Lamendola
Joan Lenahan
Debbie McGuhan
Sue Anderson
Elaine Rapsho
Tish Demick
Anne Salone
Sherrill Brong
Marie Fabian
Dianne Farnatore
Sherry Kidder
Donna Artessa
Debbie Durfey
Lulu Storrier
Carol Byno
Gail Abbot
Sharon Hughs
Cyndi Holden
Judy Durham
Mary Lancor
Debbie Page
Cathy Kirivin
Gloria Carvil
Ellen Dougherty
Debbie McSherry
Debbie King
Sandy Kriese
Tracy Macko
Karen Balduzzi
Terry Sablowski
Kay Pitonzo
Jill Sterns
Coleen Kelly
Sue Kitchen
Vicki Yerdon

Alpha Theta Gamma

Mike Snow—**President**
Mark Landers—**Vice President**
Gary Sivers—**Secretary**
George Betts—**Treasurer**
Joe Harrda—**Secretary/Treasurer**
Bob Heintz—**Corr. Secretary**
Herick Bulger—**Chaplain**
John McGraph—**Sergeant-at-Arms**
Joe Viau—**Historian**
Kevin Flynn—**Pledge Master**
Ron Quinn—**Director of Athletics**
Wendell Walldorff—**Safety Director**
Bob Hulse—**House Manager**
Rick Charlebois—**Representative to IFSC**
Mike Janinski—**Annex Manager**
Bob Walker—**TG. Editor**
Claude Baptiste
Joe Barry
Kim Bashaw
Ed Brown
Mark Borgus
Phil Bolduc
Tom Bronson
Tom Cameron
Dav Cannio
Gerry Connell
Frank Convier
Ron Cook
Wendell Cooper
Tom DeCilles
Joe Dillabough
Perry Evans
Mike Funnel
John Hander
Rick Hitchcock
Doug Hudson
Dave Ives
Eldon Jarvis
Ron Lawrence
Cory Mapes
Howard Nisbet
Rick Reynolds
John Robbins
Mike Rodwell
Jim Rojecki
Sean O'Brien
Bud Shepard
Bill Shepter
Rick Stevenson
Eric Sunderhaft
Dave Zarach
Jim McKenty
Bob Newfield

C.A.L.

Dan Sweeney—**President**
Bill Alguire—**Secretary/Treasurer**
Phillip Rogers
Dwight Prior
James Ellis
Larry Katz
Rick Rabideau
Jane Fisher

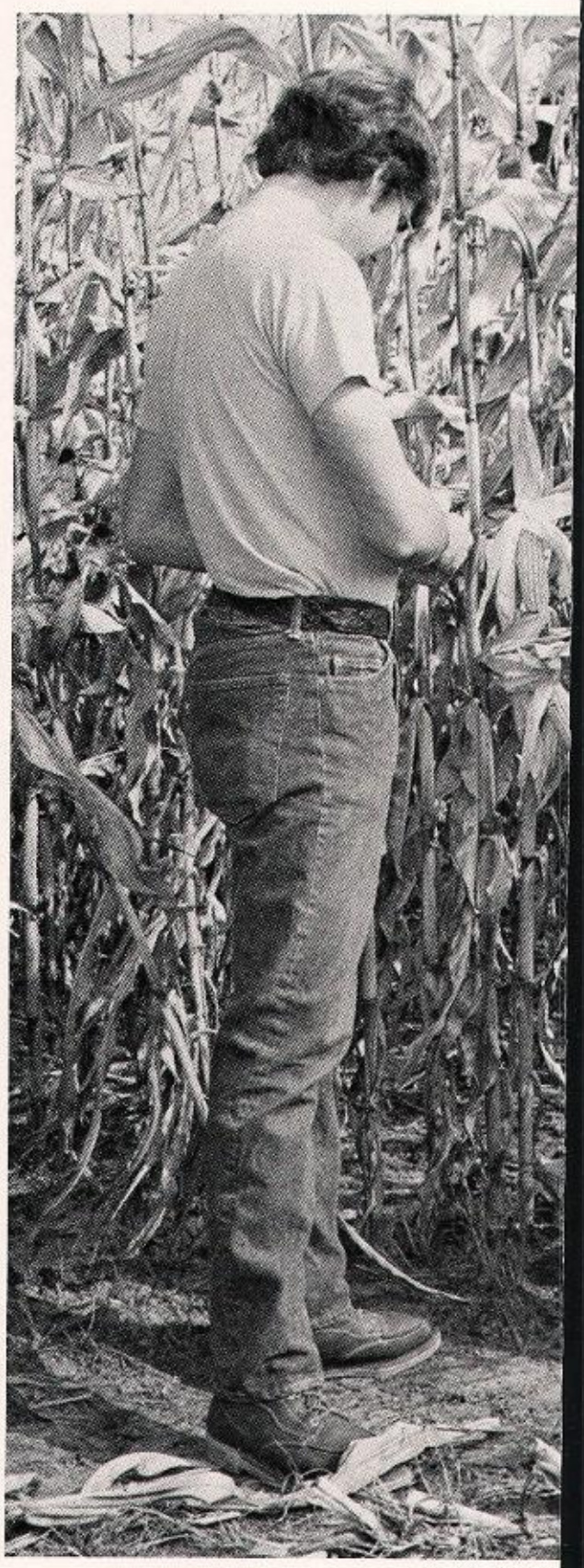

Cantonians

Carolyn Hudson—**President**
Gerald Stone—**Vice President**
Iris Scott—**Secretary**
Wendy Fletcher—**Librarian**
Soprano: Loisjean Holman
Wendy Fletcher
Joan Ann Duranceau
Denise Shelmidine
Ellen Pack
Laurie Broton
Judy Durham
Iris Scott
Ann Caron
Gail Cousineau
Lucinda Loveless

Alto: Martha King
Susie Davis
Marty Hall
Rita Thayer
Rita Bergau
Tenor: Roger Noreau
Jerry Stone
Larry Dunning
William Friel
Lee Hyde
Louise Christensen
Bass: David Synack
Michael Ramsey
Don Agett
Will Liscomb
Richard Hutchinson

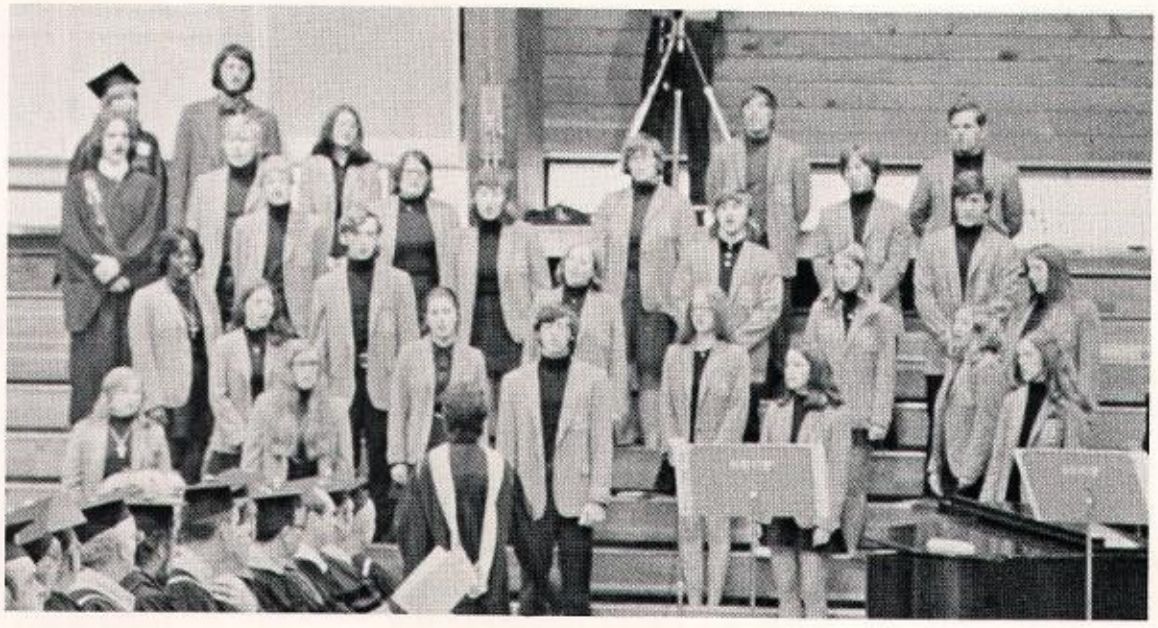

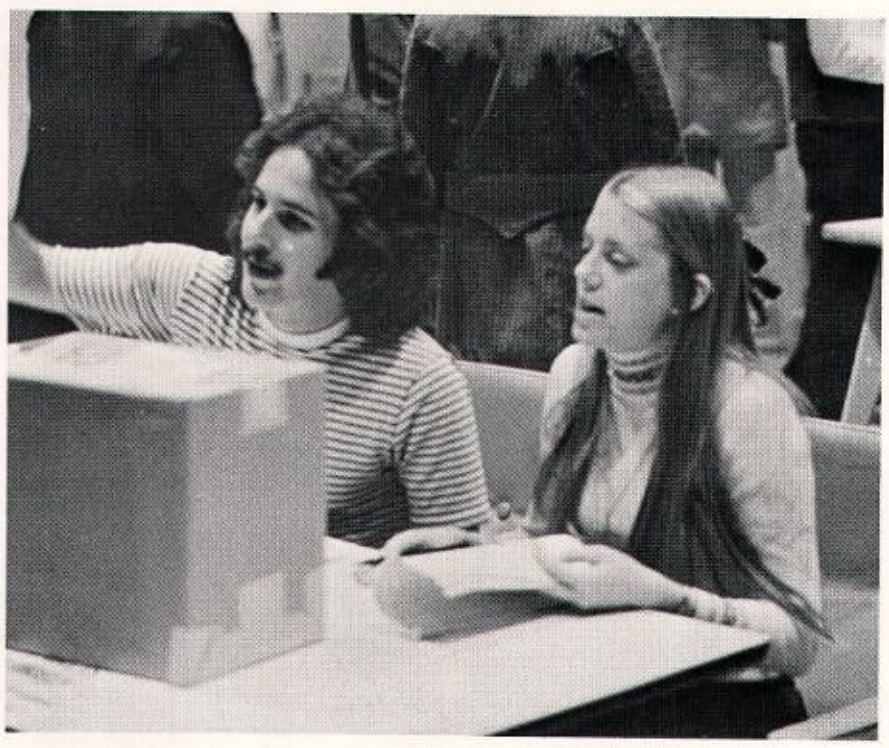

Aibs

Vanessa Savage—**Co-Chairman**
Beatrice LaMontagne—**Co-Chairman**
Sabine Tresp—**Secretary/Treasurer**
Irma Markert—**Faculty Advisor**
Tim Milne
Larry Ambeau
Doug Coots
Roger Manzer
Kathy Finn
Leslie Wyant
Joan Ann Duranceau
Paul Strader
Ed Orr
Sherry Mouthorp
Dan Reasoner
Mary Ellen Hebert

Dairy & Food Science

John O'Donnell—**President**
Cindy Boutin—**Vice President**
Carol Morris—**Secretary/Treasurer**
Dennis Moore
Bill Carroll
Lisa Erbland
Wayne Sckudera
Ellen Pack
Diane Fornatore
Mike Lacy
Jennifer Williams
Pete Byrd
Dave Decker
Randy Sherman
Judy Conroy
Bryan Mancroni

College Association

Susan Carroll
Lisa Casagrande
David Chapman
Roger Cooney
David Fisher
Molly Flannigan
George Foley
Michael McDuffie
Stephen Moore
Michael Moran
John Palermo
Nancy Papineau
Thomas Tharrett
Jon Wetsig
William C. Cooper
Charles Goolden
Alden C. Chadwick

Marie Breitenbach
Cheryl Hogle
Patricia Roach
Robert Uhorchak
Erich von Schiller
William C. Cooper
Charles Goolden
Alden C. Chadwick

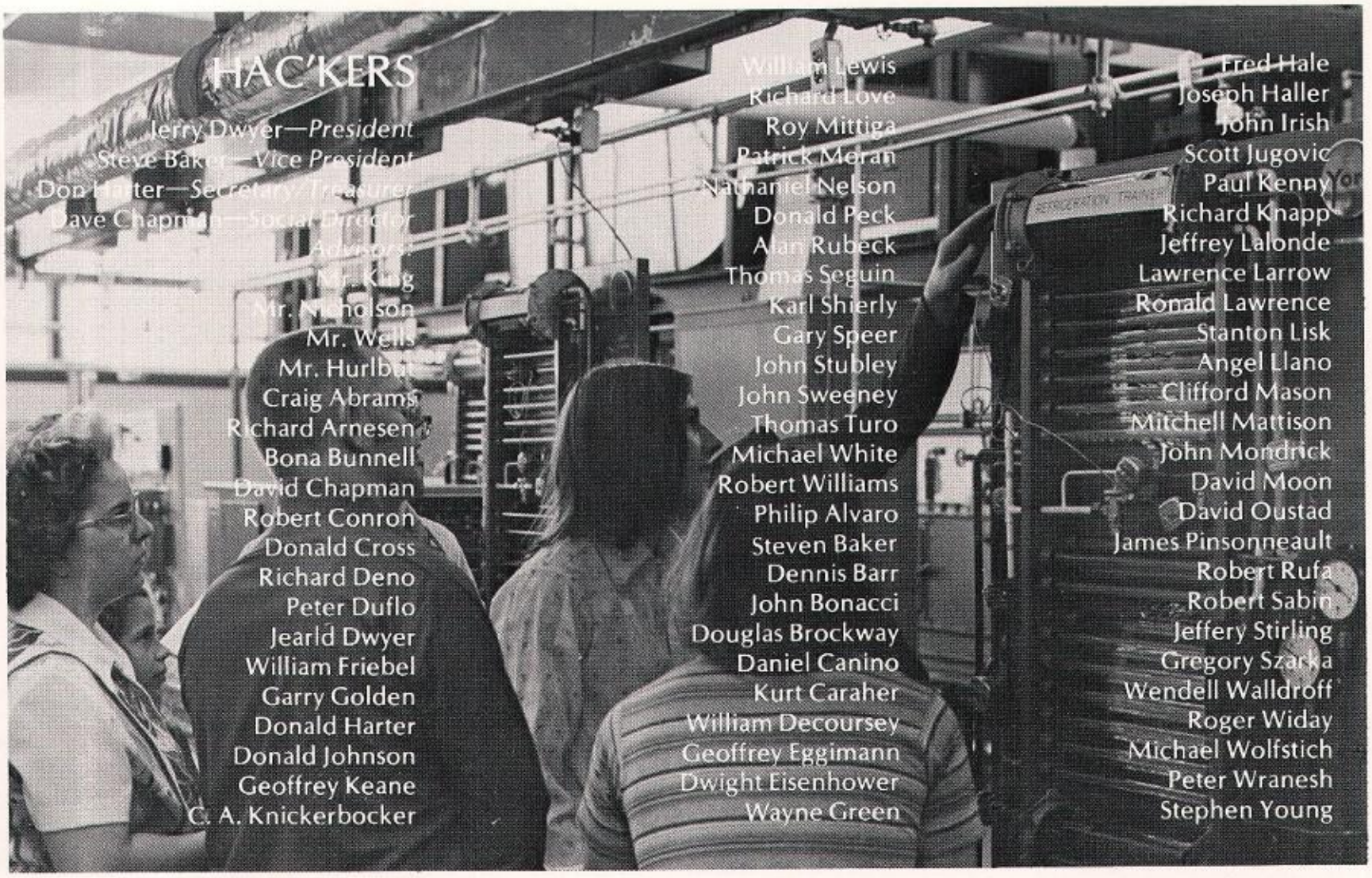

Hotel Club

Bob Rhinehart—*President*
Chris Nye—*Vice President/Treasurer*
Sue Spurchice—*Secretary*
Paul Gibson
Sharon Lorraine
Barb Doolittle
Morris Wizard Claude
Bill Acker
Tom Oldham
Richard Lewandowski
Richard Williamson
Paul Walter
Bill Jarvie
Pete Zangari
Larry DeCarr
Wayne Martin
Tom Hargreen
Don Palmer
Linda Ward
Kay Burgett
Gale Dulac
John Buza
Jeff Spink
Dan Kimmbal

Mortuary Science Association

Frederick Lenz—*President*
Mardell Jones—*Vice President*
Daniel Burns—*Secretary*
Raymond Flynn—*Treasurer*
Faculty Advisors:
Mr. Haggenjos
Mr. Llewellyn
Donald Agett
Gregory Acker
Joseph Bruso
Herbert Bryant
Daniel Burns
Lynn Cleveland
Kenneth Cole
Gary Donaldson
Carl Fretthold
Robert Heil
Steven Hyson
Dale Irish
Charles Macaluso
Kevin Murphy
John Mackowiak
Edward Nicoletti
Maria Perez
Ethan Phillips
Terry Rabideau
Joseph Schaffner
Andrew Solecki
Hubert Wilcox
Steven Wolannin
Douglas Woodward
Gerard Quigley
Kevin Quigley
Michael Brandon
Kevin Beals

Discussion Club

Sue Keefe—*President*
Ruth Underwood
Kenneth Thiele
Joseph Bruso
Maria Perez
Jane Sharlow
Ruth Livingstone
Katie McNeil
Janet Eddy
Roger Noreau
John Price

Drama Club

Donna Finley—*President*
Mike Elpert—*Assistant to President*
Judy Durham—*Treasurer*
Robin McClellan—*Tech. Coor.*
Tom MacDonald
Sean McCrossan
Betsy Kentner
Nevin Kanner
Marian Sanford
Don Palmer
Roger Noreau
Chris Spinner
Carl Bull
Louise Christensen
Judy Levin
Roberta Rudesheim

I. F. S. C.

John Wetsig—*President*
Rick Charlebois—*Vice President*
JoAnn Carlos—*Secretary/Treasurer*
Jeff Buckingham—*Social Chairman*
Chris Locastro
Debbie Durfey
Mike Snow
Mark Landers
Christy Evans
Vicki Lafian
Diane Wilson
Rick Wood
Jeff Eggimann

IEEE

Jeffrey Rose—*Chairman*
Jeffrey Gay—*Vice Chairman*
John Lawrence—*Secretary*
Stephen Markwell—*Treasurer*
Faculty Advisor—
Mr. Rossi
[illegible]us Astin
Thomas Baker
Timothy Baxter
Carlo Cherbini
Don Delbuono
Dave Drawbaugh
Lawrence Dunning
James Lapierre
David Preston
Glenn Roat
John Schueckler
Thomas Smith
Timothy Sweet
James Warner
Stuart LaClair

Nursery Education Club

Terry DeMartino—**President**
Diane DiMicco—**Vice President**
Joyce Rowland—**Secretary**
Corby Whitford—**Treasurer**
Kathy Brinson
Gail Burleigh
Sue Cudworth
Donna Dawson
Nancy Fletcher
Dawn Hogan
Sue Kearing
Kitty Knapp
Lori Spagnoli
Michele Vacca
Robin Johnson
Paula Hatch
Janice Morrison
Eileen Lutz
Marian Moody
Anne Kress
Sarah Thousand
Toni Viscomi
Mary Wilkins
Pat Baxter
Debra Gratton
Brenda Gardner
Amy Ackerman
Elizabeth Scovel
Sue Stafford
Mary Marney
Milinda Wells
Judy Durham
Pat LeBel

Mechanical Technology Club

Phil Norton—**President**
Jim Young—**Vice President**
Robin Coughtry—**Secretary**
Theresa Cross—**Treasurer**
Joe Barry
Wayne Brock
Sue Carrol
Ron Coryer
Doug Dyne
Steve Faes
Pat Germain
Brian Haley
Ron Hartley
Don Houley
Jim Johnston
Dave Kapusto
Sid Laffin
Bill Leonard
Dana Loucks
Mark Piekarski
Kevin Root
George Schlaepfer
Jack Smith
Marty Taskey
Jon Wetsig
Dick Wickwire
Jeffrey Villeneuve
Tim Cryderman
Steve Brooks
Herrick Bulger
Don Chisholm
Tim Mahaney
Cory Mapes
Dick Nobes
Dave Ricketts
John Throne
Clarence Weaver
Bill Wood
Mike Woodworth
Salvador Brizuela
Bill Claffey
Mike Denny
Zdenko Duras
Javiar Falcones
Ronald Fiorillo
James Lawrence
Richard Powell
Bill Slater
Mike Spearance
Jamie Tifft
Gordon Touron
Dave Spaulding
Bob Alberts
Buces Aubin
Charles Barnes
Pat Barrows
Mike Bellew
Zach Boardway
Tim Brady
Cliff Connaroe
Gordon Cross
Jim Foster
Bob Hyde
Steve Jock
Don Jouppi
Virginia Lamay
Thomas Leana
Wes Mars
Tim Murphy
Jim Phillips
Hector Rivaz
Ricky Rounds
Paul Schmitt
Chris Semple
John Toohey
Doug Wall
Dannie Wilson
Rick Wood

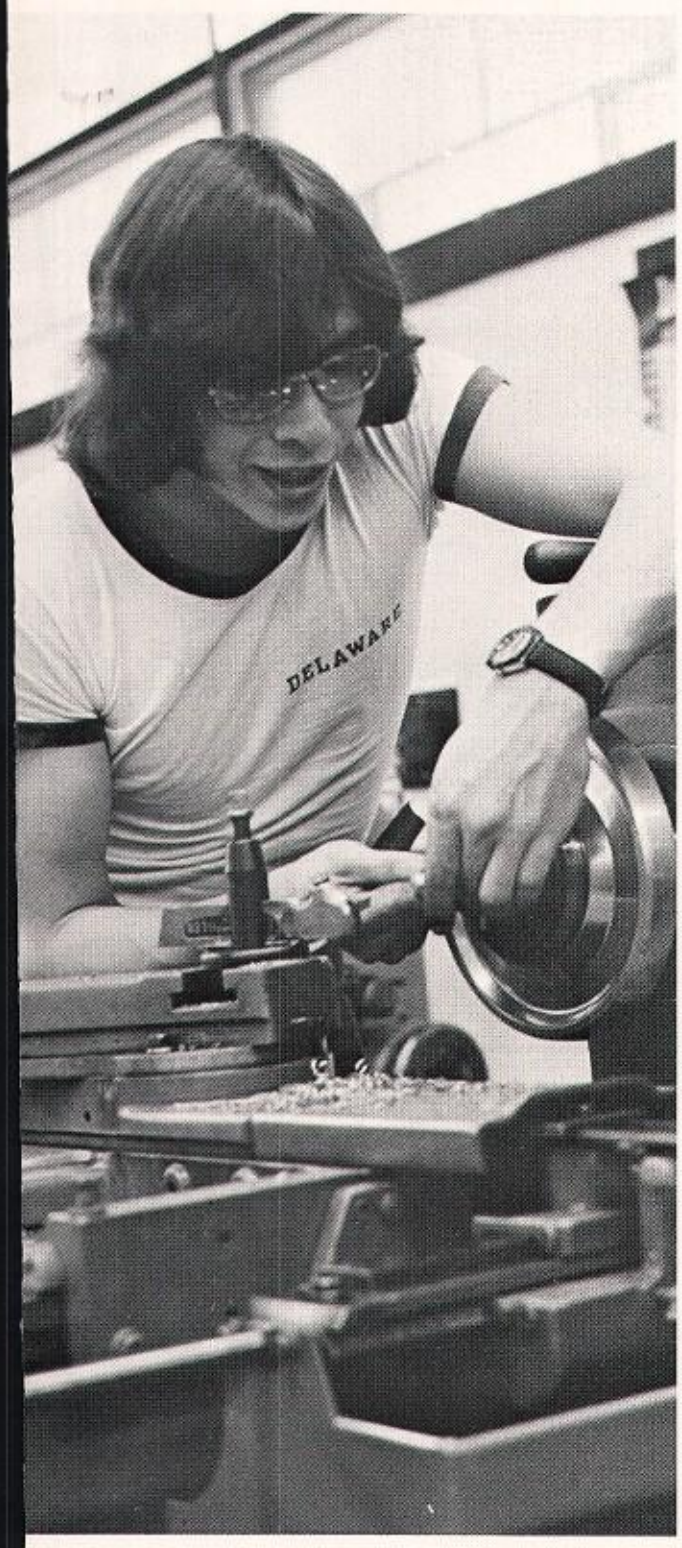

Outing Club

Bill Taylor—**President**
Joan Lenahan—**Secretary/Treasurer**
Mr. Barra—**Faculty Advisor**
Mark Hodgkens
Billy Thorp
Jim Bran
Jeff Volty
George Reed
Mary Trunko
Bob Bogdan
Jim Vagnoni
Stephen Markwell
Robin McClullin
Terry Lapier
Barb Mislter
Steve Willard
Ellen Buck
Mark Lawrence
Larry Garuccio
Bea LaMontague
Joan Tyrell
Lynn Nash
Steve Ferernal
Lauri Dzimian
Herbert Gary
Frank Conover
Tim Gardner
Mike Bailey
John Rock
Robert Thompson
Sue Morrison
John Bond
Cliff Connaroe
Ed Steady
John Owens

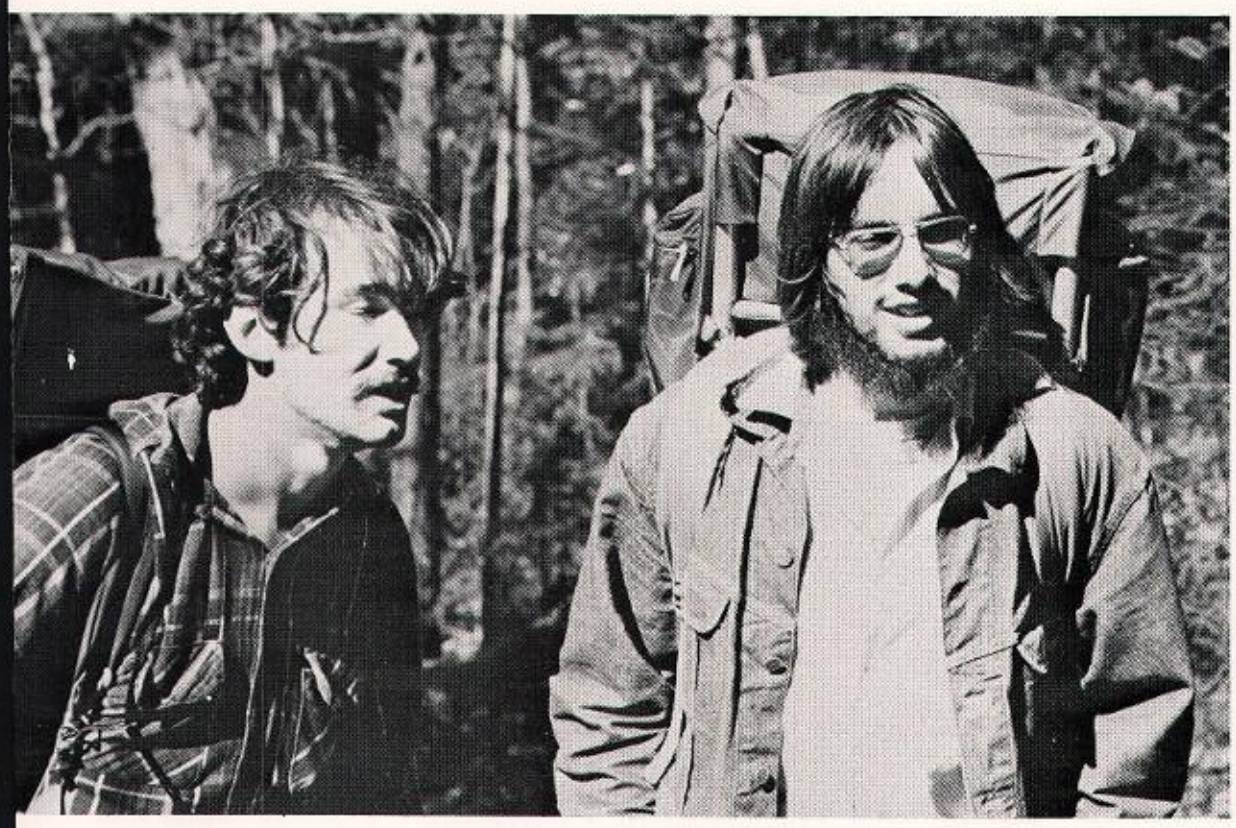

RA Association

HERITAGE HALL
Laurie Broton
Judy Durham
Donna Dawson
Molly Flannigan
Laurie Kennedy
Bonnie Ohmann
Maria Perez
Barb Ryan
Toni Viscomi
Carol Morris
RUSHTON HALL
Steve Baker
Don DelBuono
John Phillips
Sue Harmon
Karen LeFeve
Karen Mattoon
Cathy O'Brien
Sue Russo
Jane Sharlow
Mary Ryan
MOHAWK HALL
Roger Cooney
Doug Coots
Rick Hutchins
Tom Lacy
Rick Perry
Fred Lenz
Donna Finley
Marie Johnson
Terry Szablowski
Mike Elpert
SMITH HALL
Mike Cortese
Jim Johnson
Steve Moore
Mark Pierkarski
Bob Price
Jack Smith
Joe Stenoski
Marty Taskey
Bob Perkins

Phi Theta Kappa

Ann McGinnis—**President**
Rick Wood—**Vice President**
Mary Burns—**Secretary**
Mike Elpert—**Treasurer**
Susan Adams
Cheryl Anderson
Richard Arnesen
Diane Ayotte
Joseph Barry
Sarh Booth
Cynthia Boutin
Katherine Burgett
William Carroll
Ann Catanzarite
Mary Chiama
James Cochran
Marion Comeau
Claire Corneau
Mary Cragg
Letitia Demick
Thomas Donahue
Jerald Dwyer
Jean Eggleston
Michael Elpert
Peggy Foos
Daniel Franklin
Jeffrey Gay
Concetta Giammarinaro
Cindy Grinthal
Donald Haller
Christine Hay
Judy Ann Hazen
Thomas Hurst
Joyce Hutchinson
Steven Hyson
Jomes Johnston
Anne Kress
Anne Kulak
Dianne LaLonde
Sally Lathrop
John Lawrence
Joan Lenahan
Frederick Lenz
Christine Locastro
Stephen Markwell
Karen Mattoon
Peter Morgan
Edward Nicoletti
Phillip Norton
David Phares
Leota Plumpton
James Radford
Robert Rhinehart
John Riley
Kennan Root
Barbara Ryan
Timothy Rychcik
Scott Sawyer
Larry Schmitt
Barry Skipa
Martin Taskey
Mark Storrier
Bryan Tetreault
Joan VanNostrand
Antonette Viscomi
Mary Wilkins
Gordon Willard
Rick Wood
Marcia Zach
Amy Ackerman
Patricia Bailey
Patricia Baxter
Becky Beckstead
Diane DiMicco
Patrick Duprey
Maria Fiorini
William Friebel
Brenda Gardner
Margaret Hastings
James Hludzenski
Edward Jekel
Stuart LaClair
Beatrice LaMontagne
Garry Lanthier
Peter Marlow
Christian Nye
Bonnie Ohmann
Christine Ouimet
Ellen Pack
Robert Race
Jeff Rose
Susan Rusio
Lyn Russell
Mary Schmidt
Barbara Shatraw
Denise Shelmidine
Suzanne Spurchise
John Thrown
Jeffery Timerman
Robert Turo
Gerald Vaisey
Rick Warnir
Michael Woodworth
Jim Young

Pi Nu Epsilon

Christy Evans—**President**
Vicki Lafian—**Vice President**
Karen Watts—**Recording Secretary**
Janet Strong—**Corresponding Secretary**
Sue Thompson—**Treasurer**
Karen Mearkly
Donna Finley
Annie Ferlon
Yvonne Wesdijk
Wanda Jones
Lynn Wendell
Martyxa Magoon
Janice Morrison
Diane Wilson
Melanie Nichols
Mary Lou Navin
Sally Young
Linda Ward
Bernadette Deis
Sue Morrison
Rose Floss
Jen Russell
Linda Mandigo
Cathy O'Brien
Jane Buckley
Therse Dueiant
Denise Shelmidine
Loren Shanley
Cindy Cunningham
Marcia Gearhart
Nancy Tiecase
Marty King
Christine Spinner
Paula Hatch
Frieda Lee
Elaine MacDowell
Mary Miller
Marie Johnson
Dianne LaLonde
Penny Pullmain

Third World Society

Michael McDuffy—**President**
Francis Sam—**Vice President**
Angela Wilson, Renee Wiggins—**Secretary**
Joyce Heath—**Treasurer**
Christopher Semple—**Educational Chairman**
Kenneth Ward—**Social Chairman**
Joseph Clanton—**Political Chairman**
Mrs. Stephens—**Faculty Advisor**
Karen Simzer
Linda Johnson
Lee Gostlaw
Rupert Sherwood
Darrel Caldwell
Harold Caldwell

Zeta Alpha Phi

Rick Wood—**President, House Father**
Jeff Buckingham—**Vice President**
Jeff Eggiman—**Secretary**
Tim Rychick—**Treasurer**
Jerry Annis
Gary Battisone
Bob Bowman
Ed Boyea
Rod Buttry
Bill Cady
Bob Conron
Jeff Collin
Dick Day
Larry Drake
Jean Duteau
Lorren Gauthier
Maurice Glaude
Tom Griffeth
Ted Janowski
Don Johnson
Jeff Jordan
Tom Jordan
Joe Lamendola
Terry Lapier
Angel Llano
Steve Marceau
Gary Marks
Bill Mayers
Steve Moore
Jim Morrison
Pete Nelson
Rich Ng
Rick Place
Dan Reasoner
George Reed
Bill Rock
Mike Storne
Tom Tharret
Mark Vandouer
Dan Vock
Tim Wagoner
Rick Warner
Steve Weiss
Jon Wetsig
Jim Winterhalt
Lyle Scalzo
Bill Durrin
Jeff Golden

Vets Club

Stu LaClair—**President**
J. Lesperance—**Vice President**
R. Noreau—**Secretary**
R. Brown—**Treasurer**
T. J. Seguin
J. R. Ellis
Dave McNamara
Roger Lashomb
Tim Cobb
Ed Lacombe
Tony Mittiga
Garnold Hance
Dave Smith
Kevin Kelly
Allen Defue
Pete Needle
Gene Knight
Steve Bishop
B. Burgess
S. Mashaw
Mike Kroger
J. Villeneve
Karal Bell
B. Brigttiam
B. McDonald
D. Smith
A. Depue

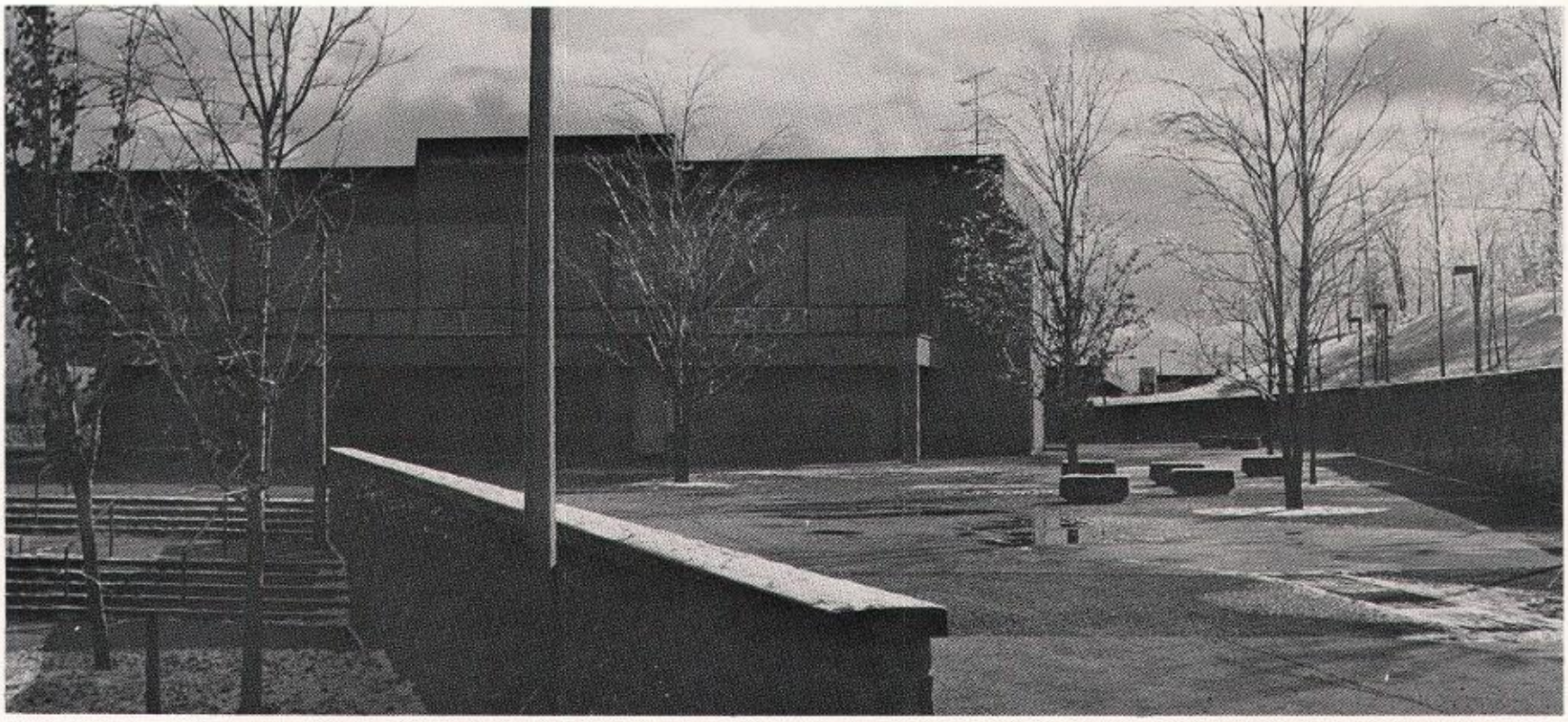

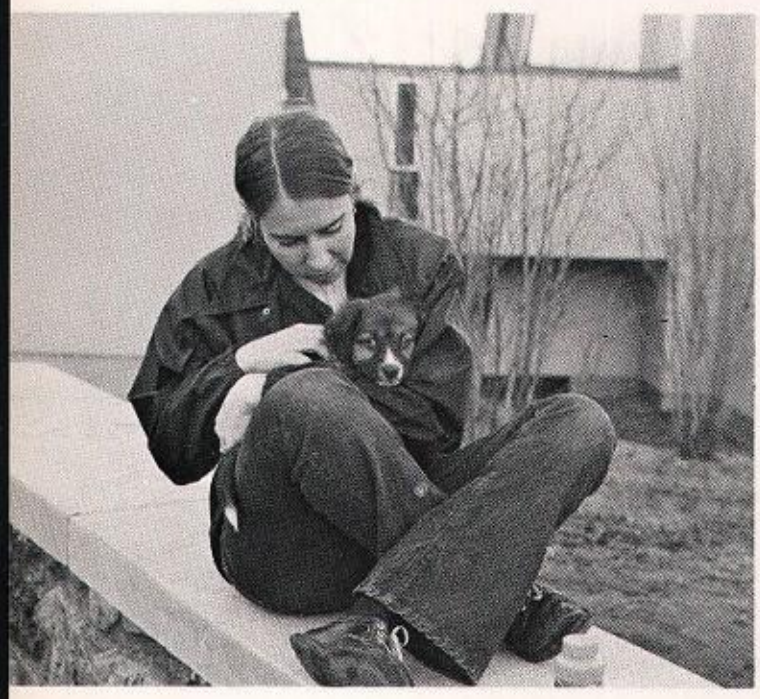

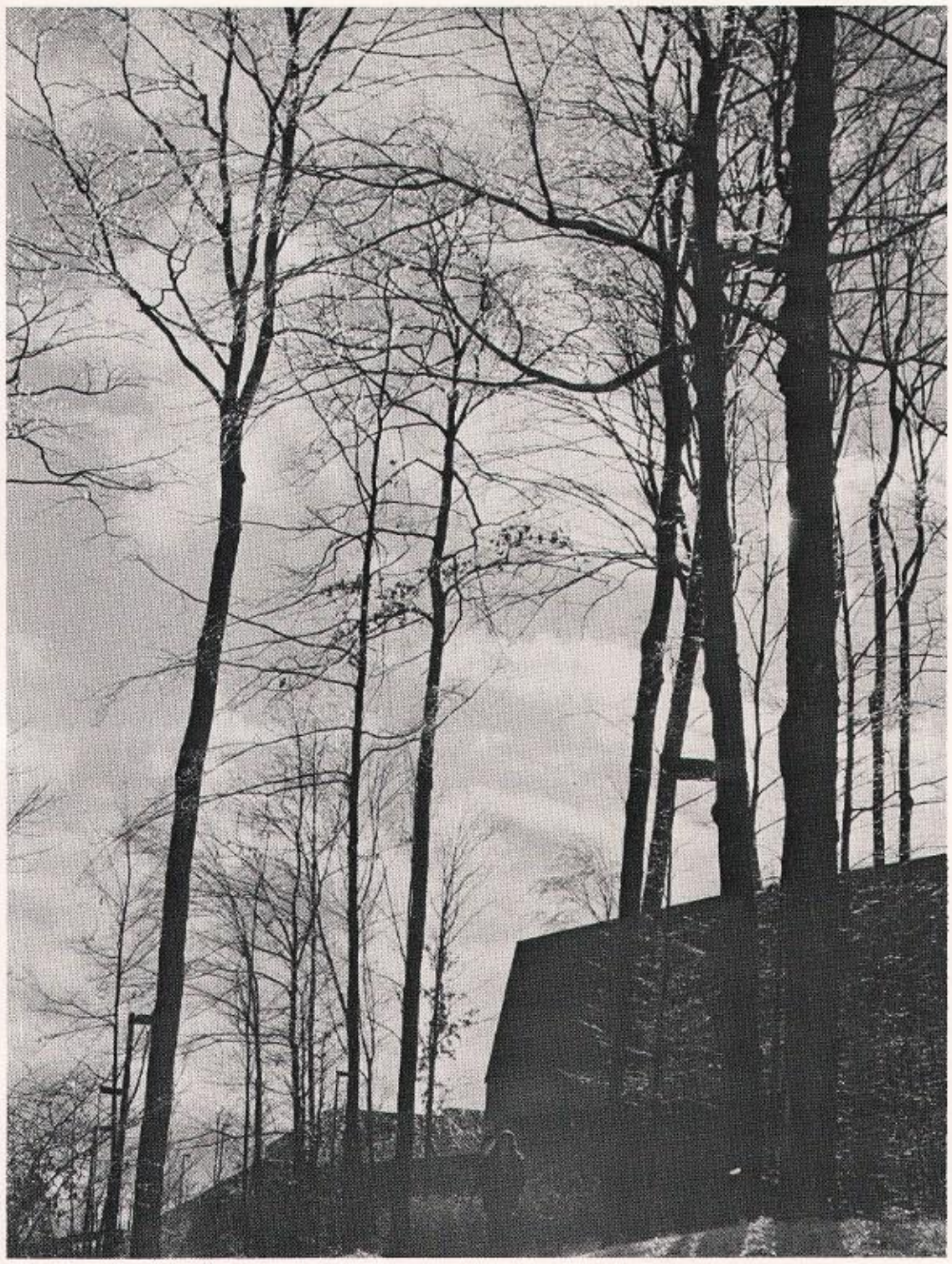

65

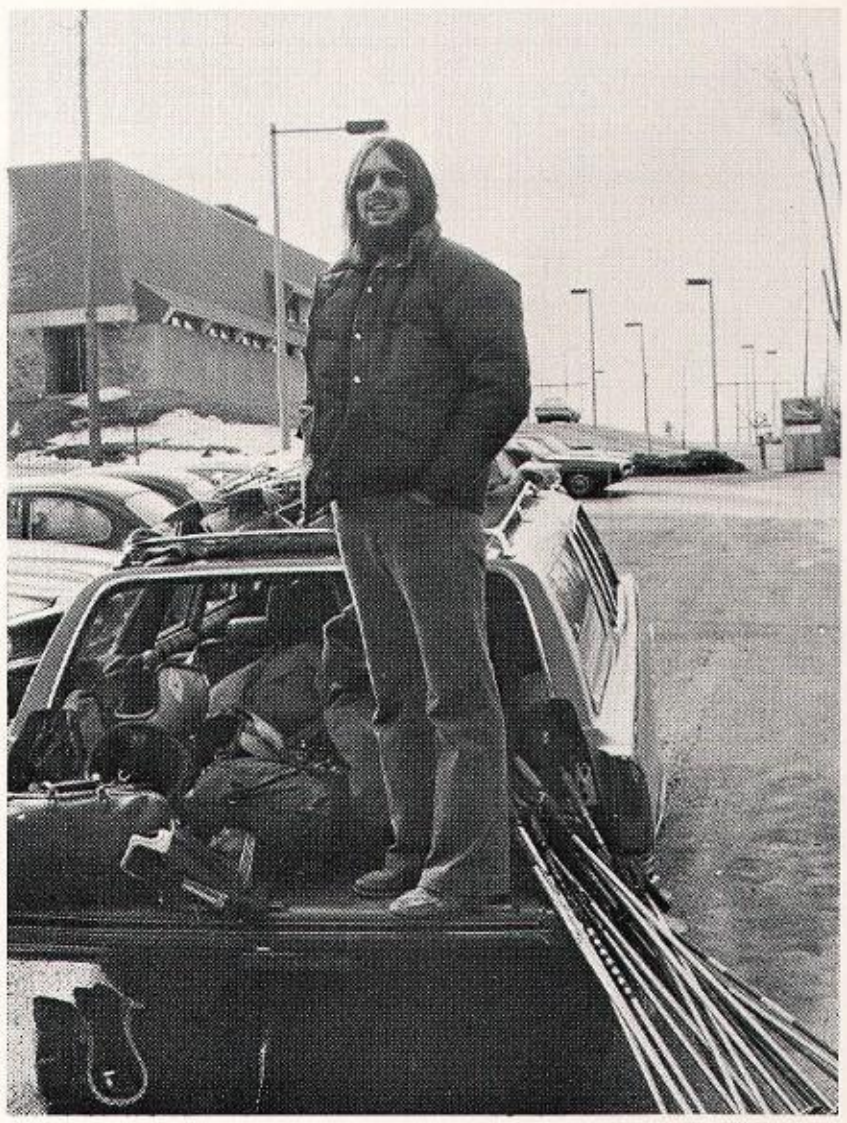

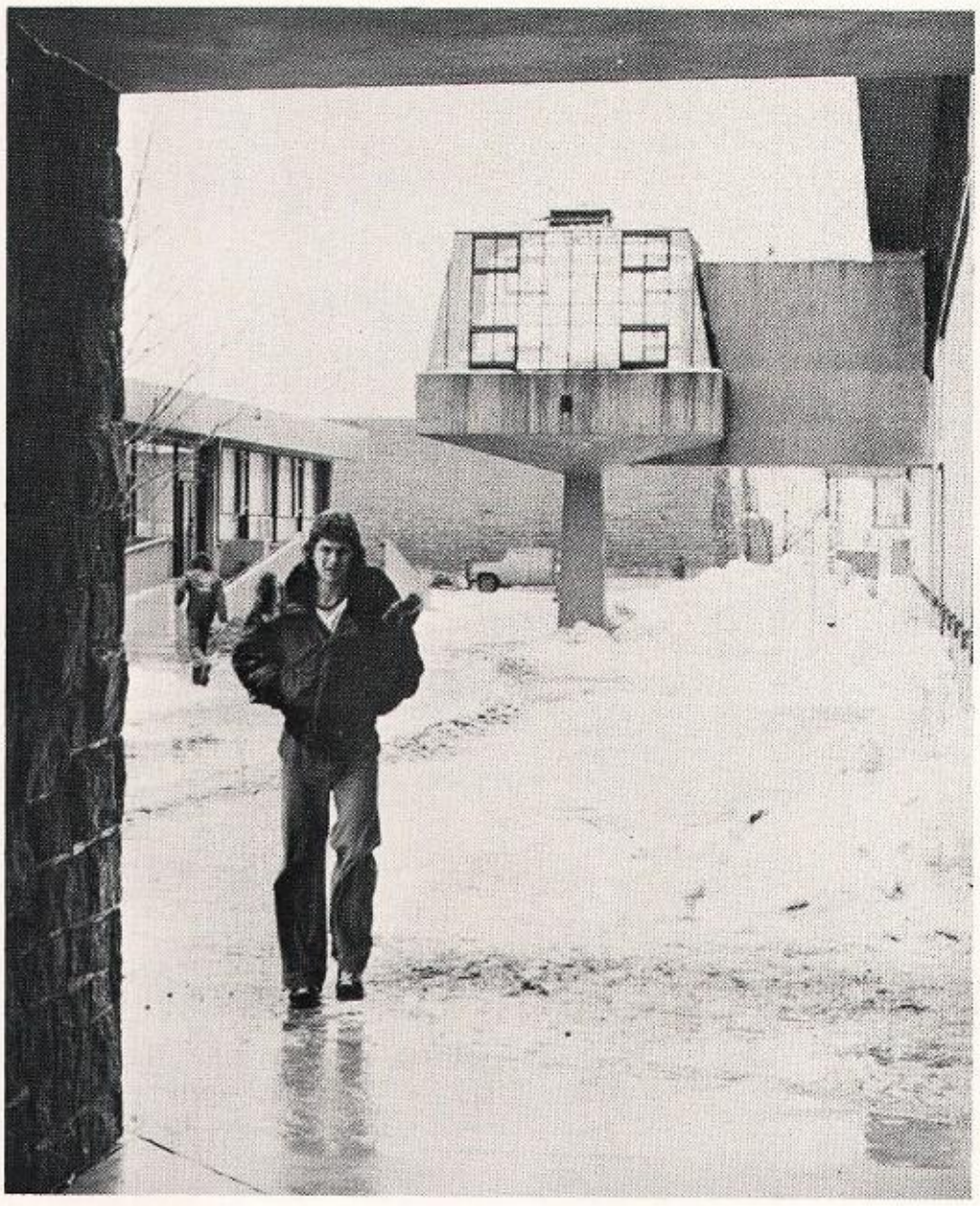

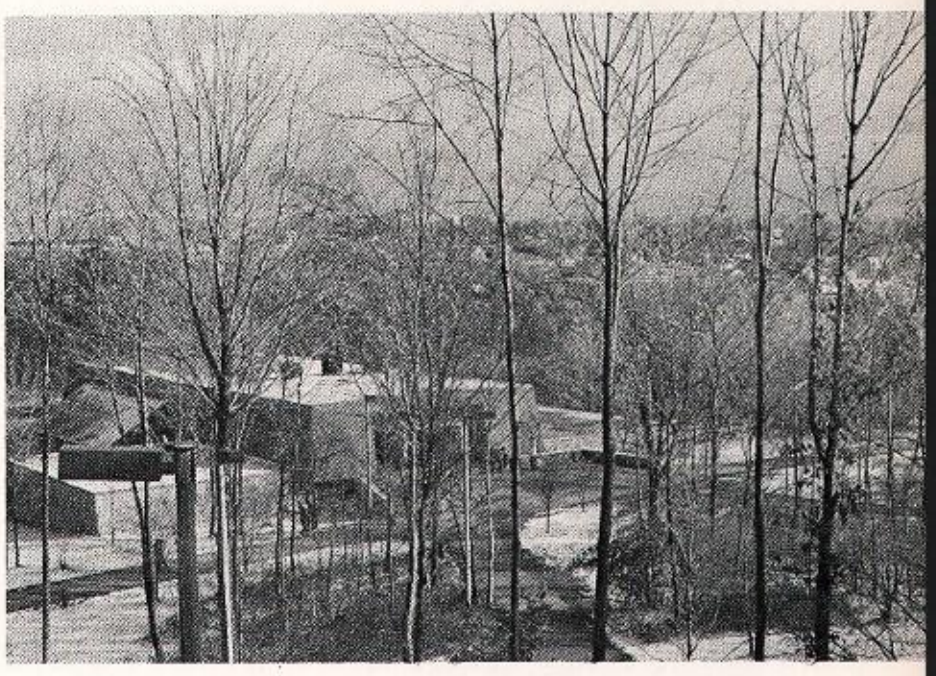

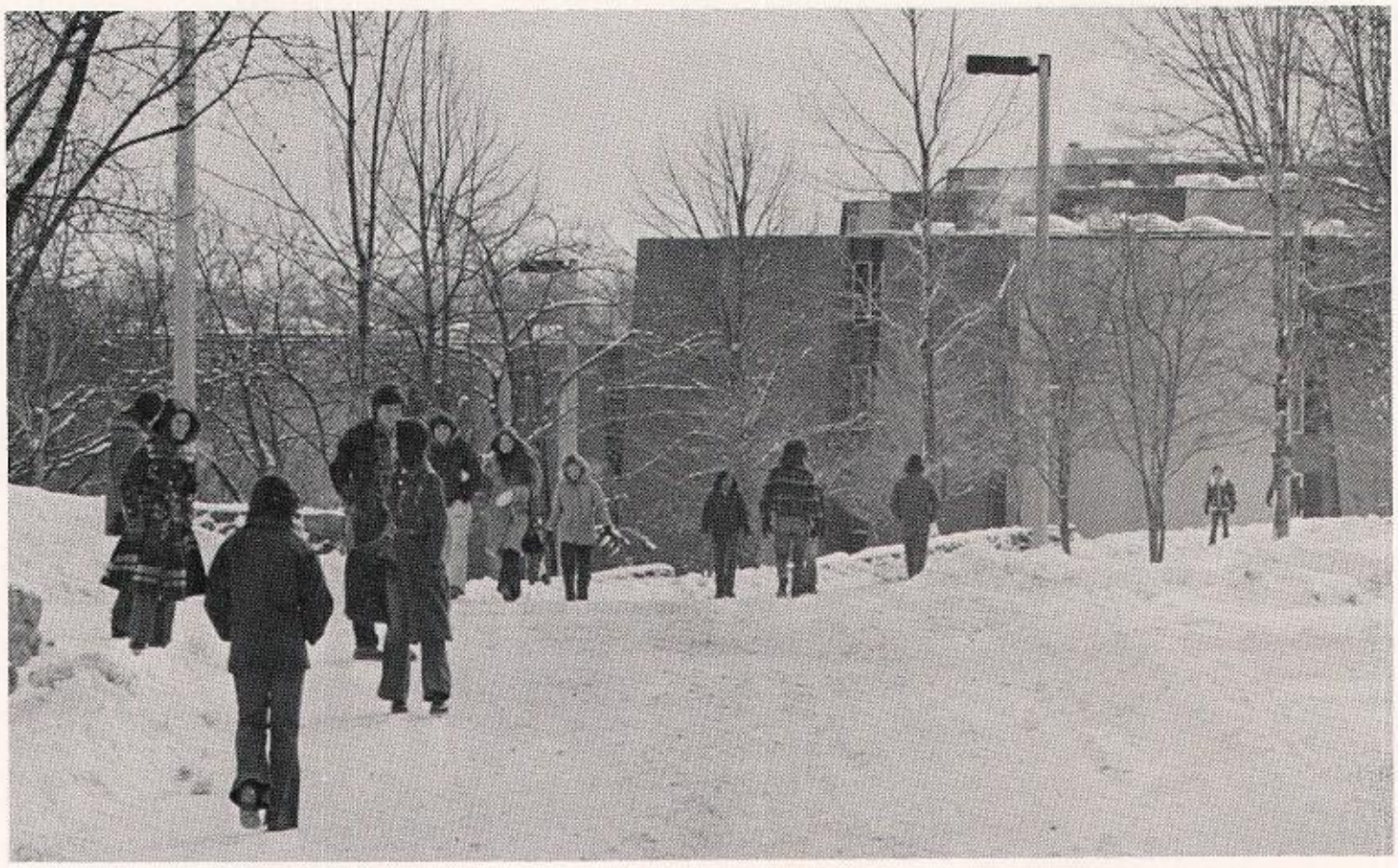

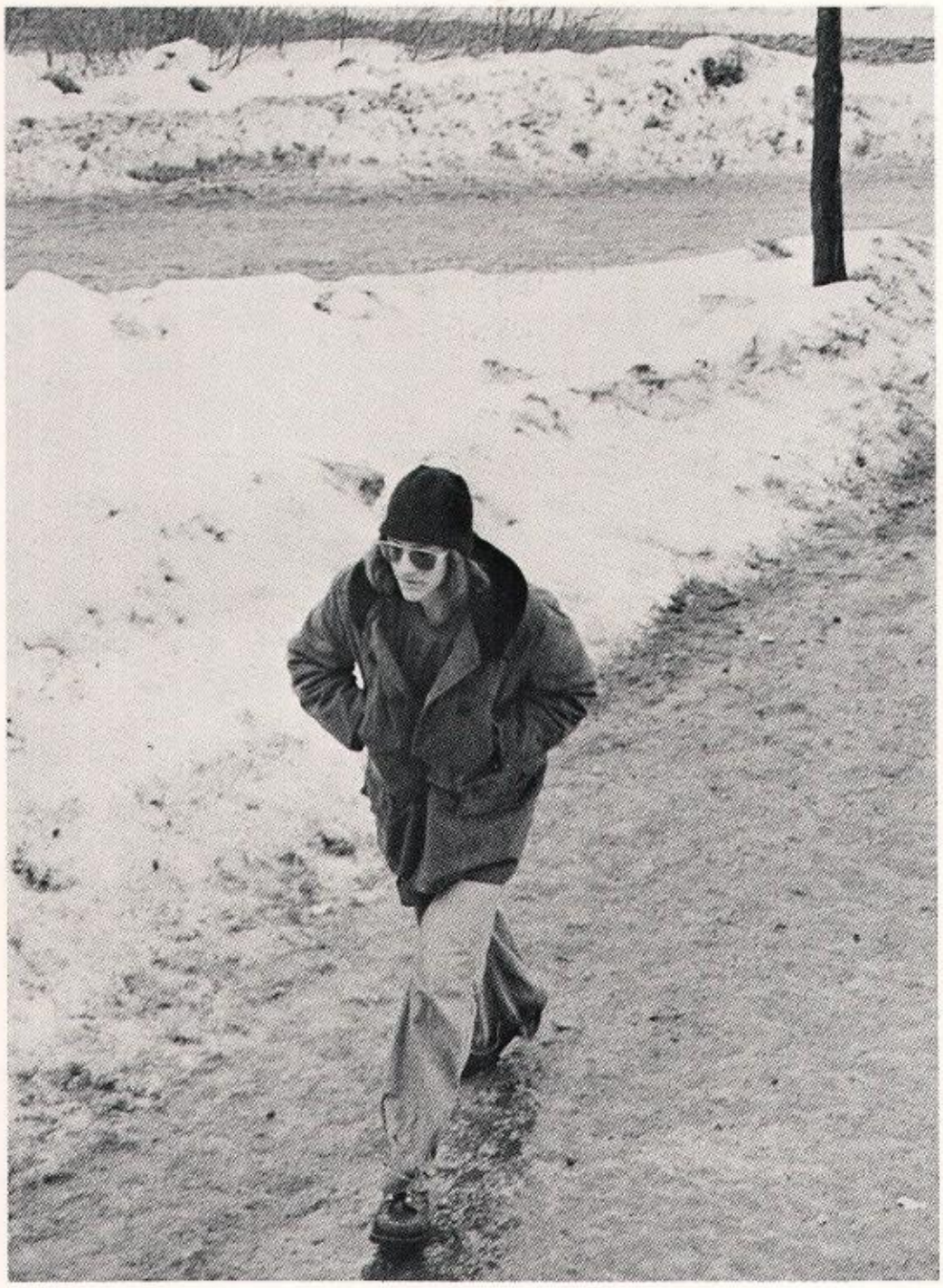

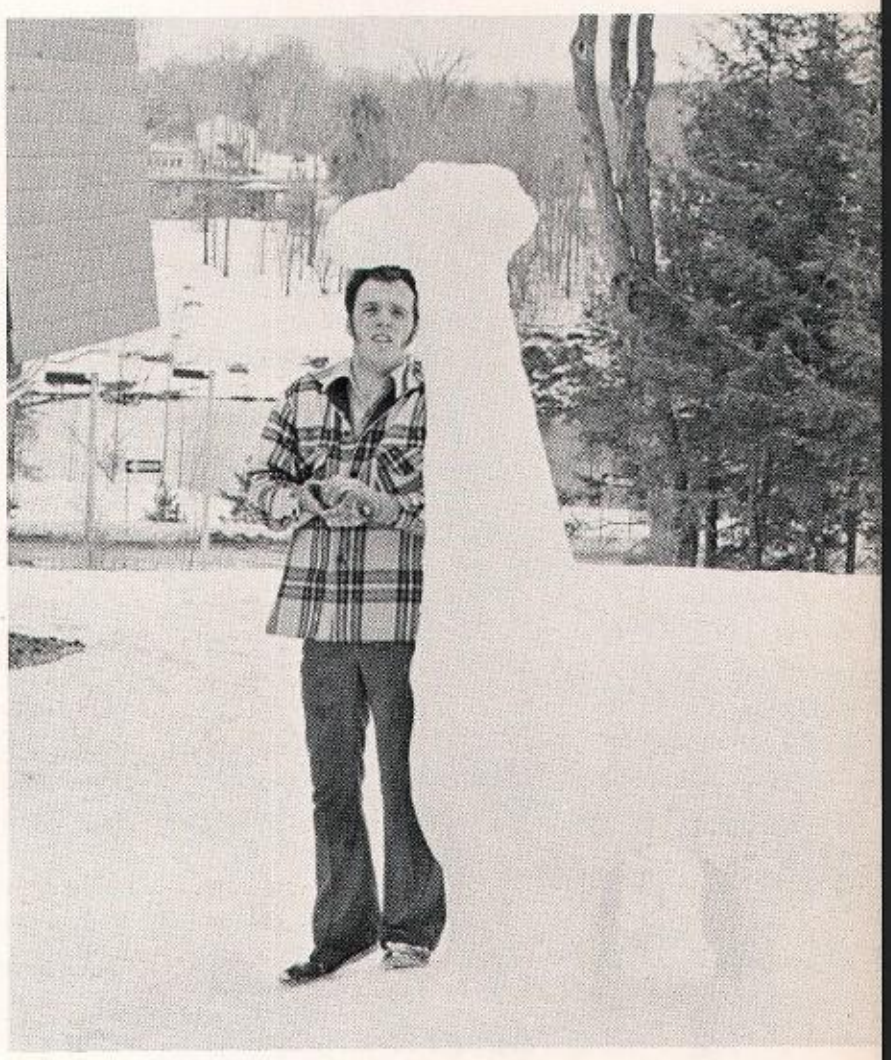

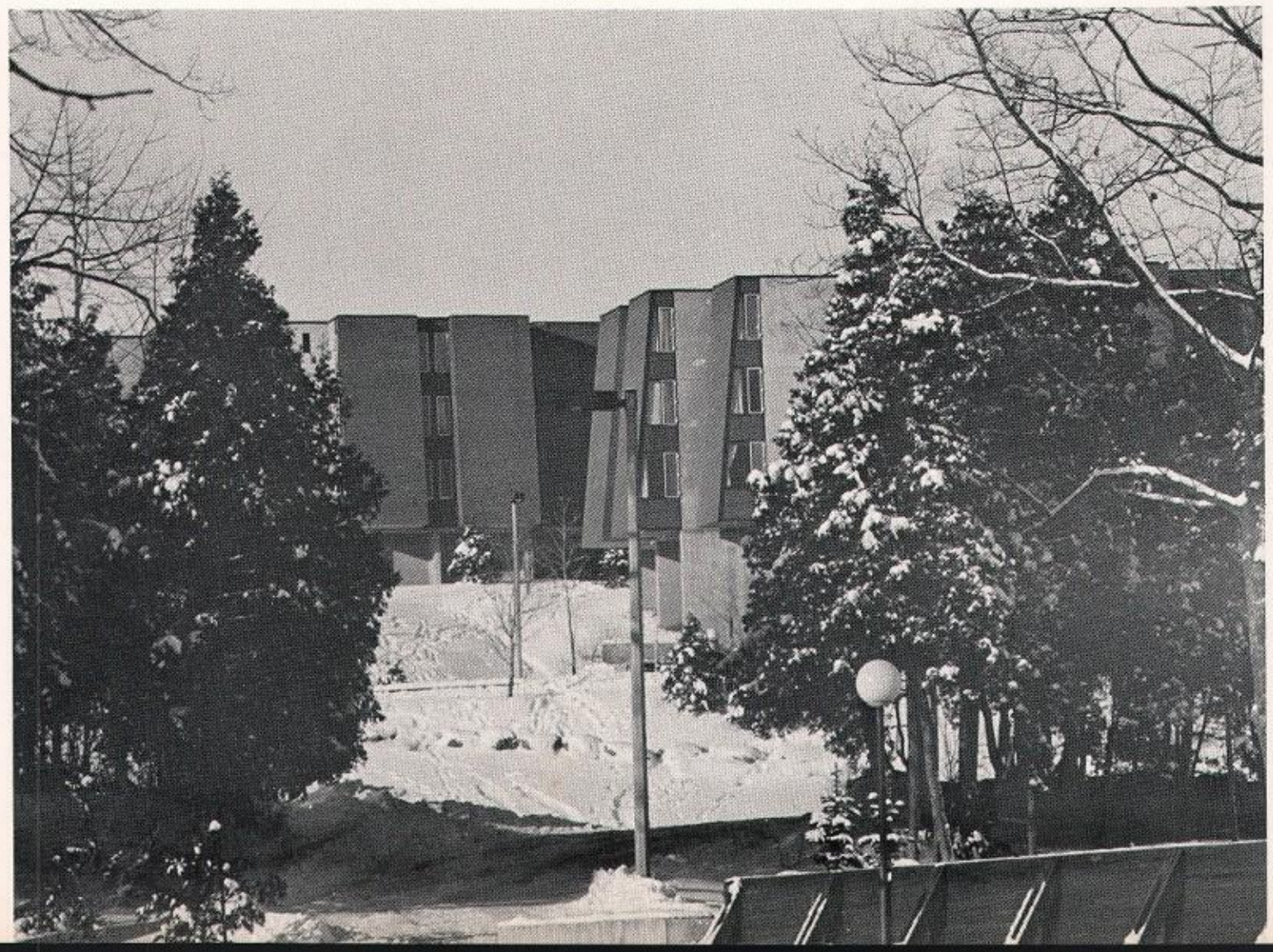

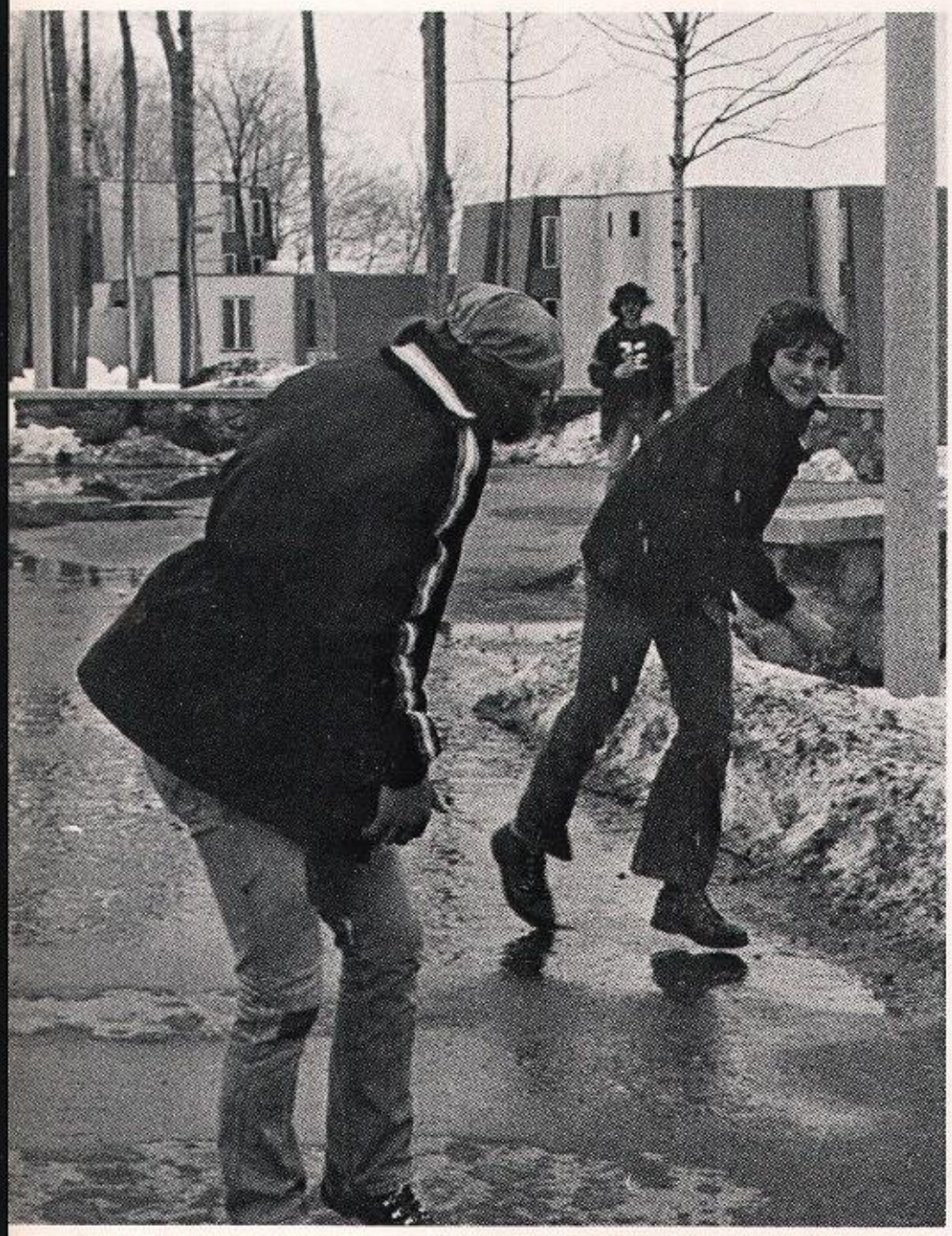

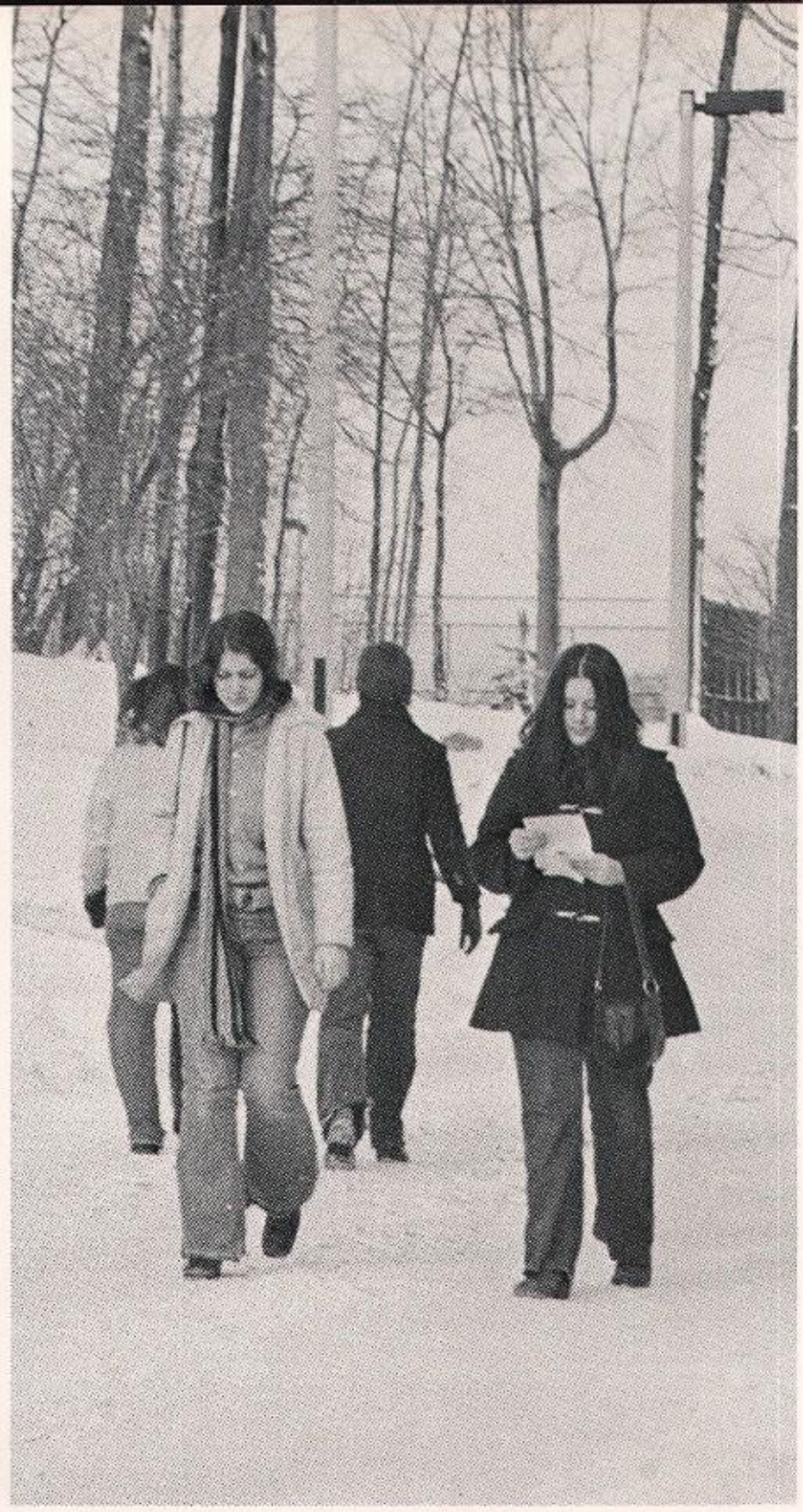

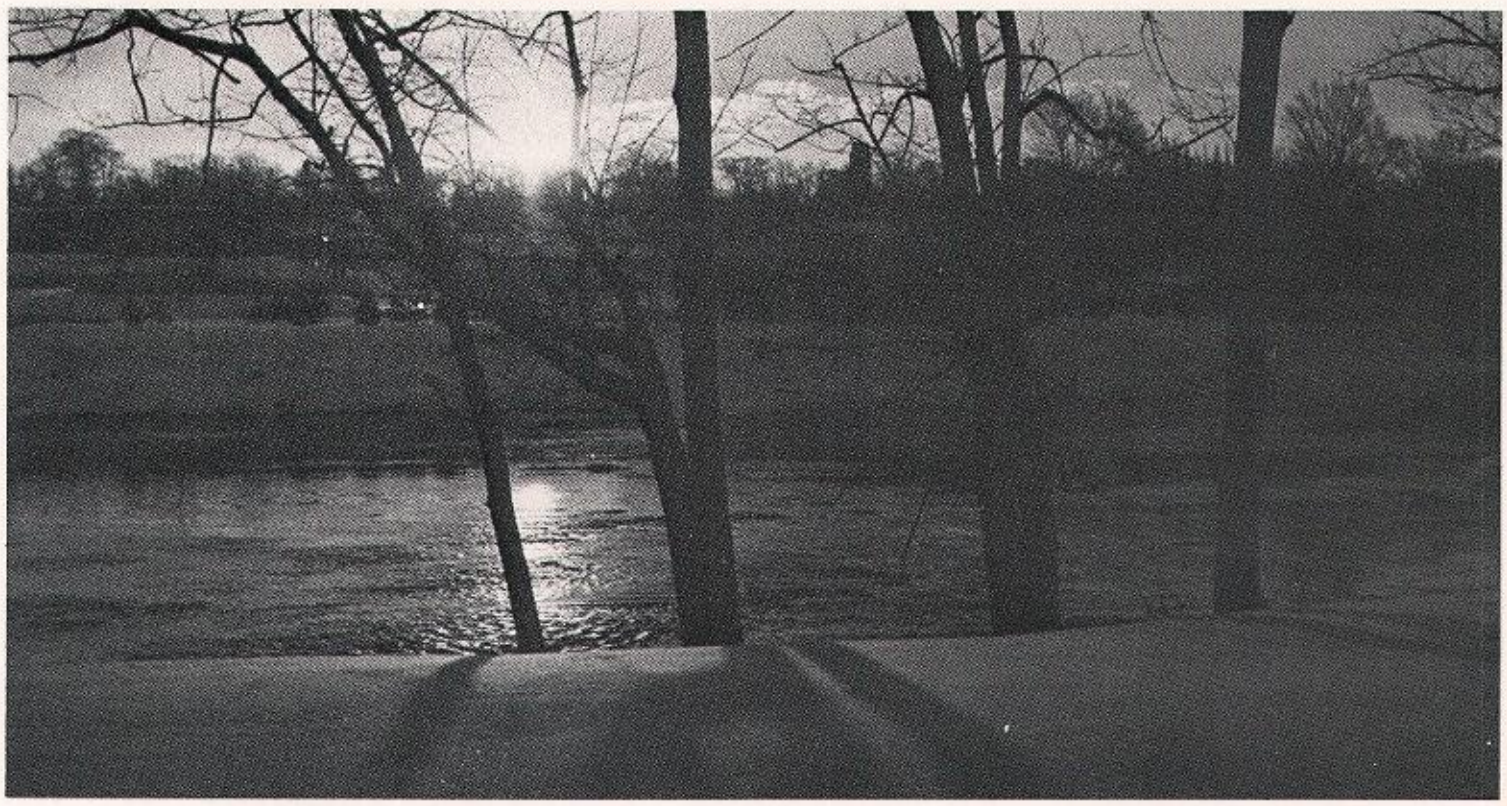

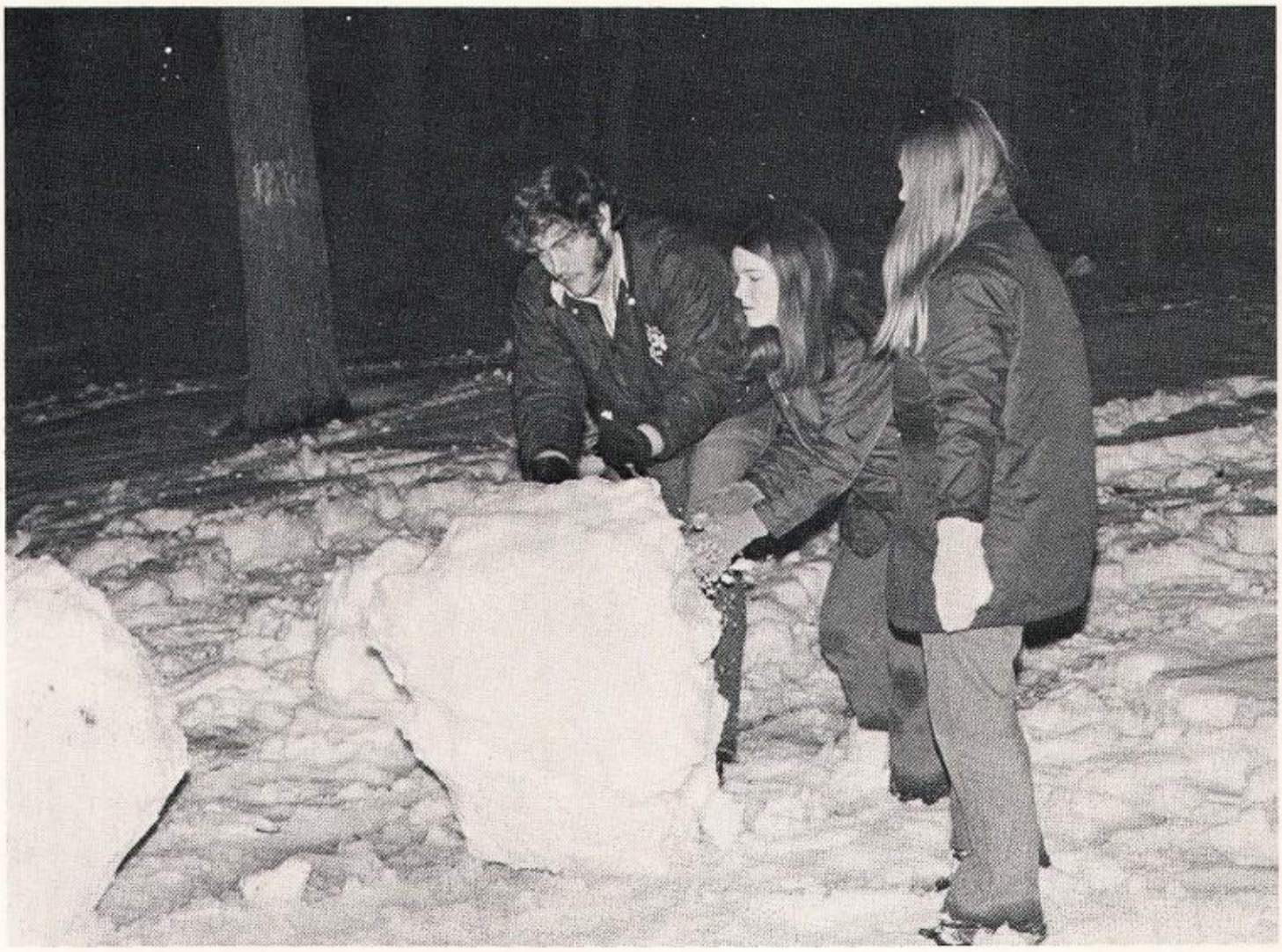

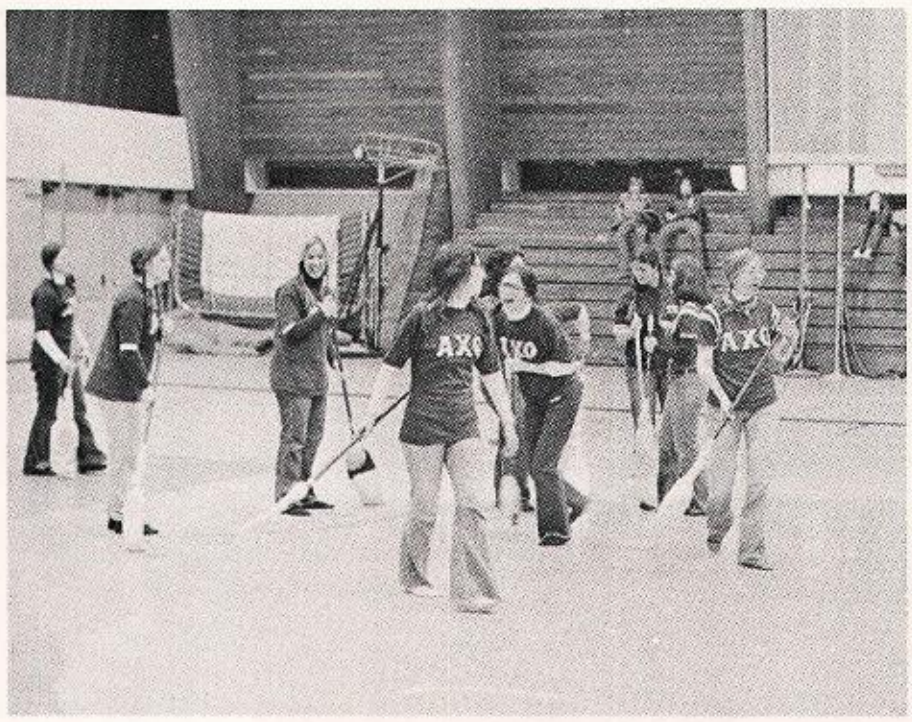

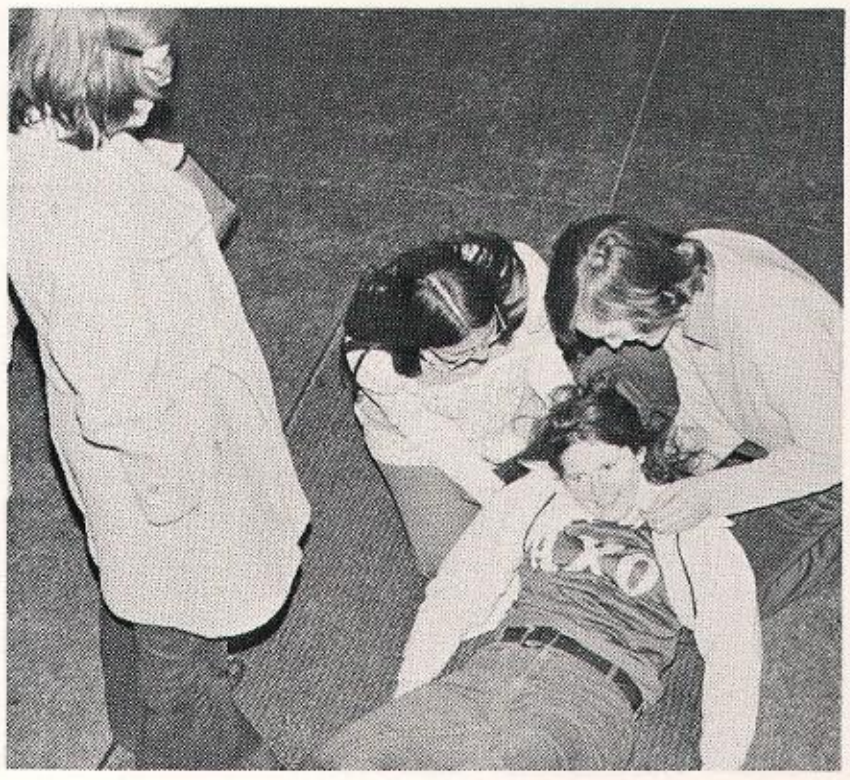

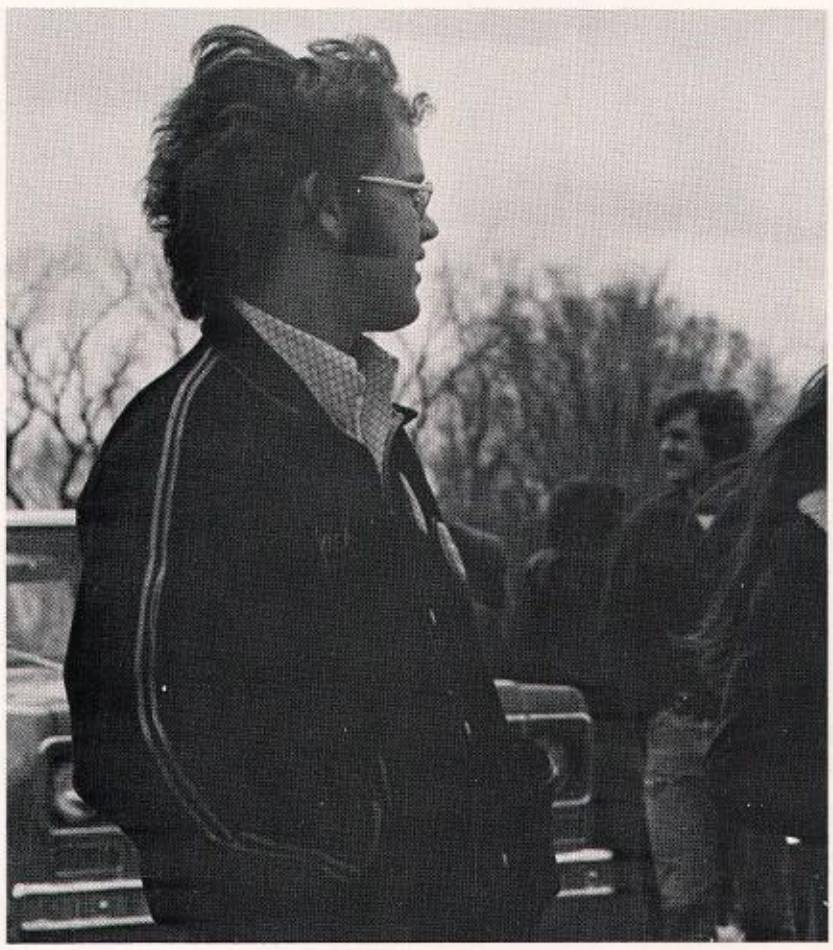

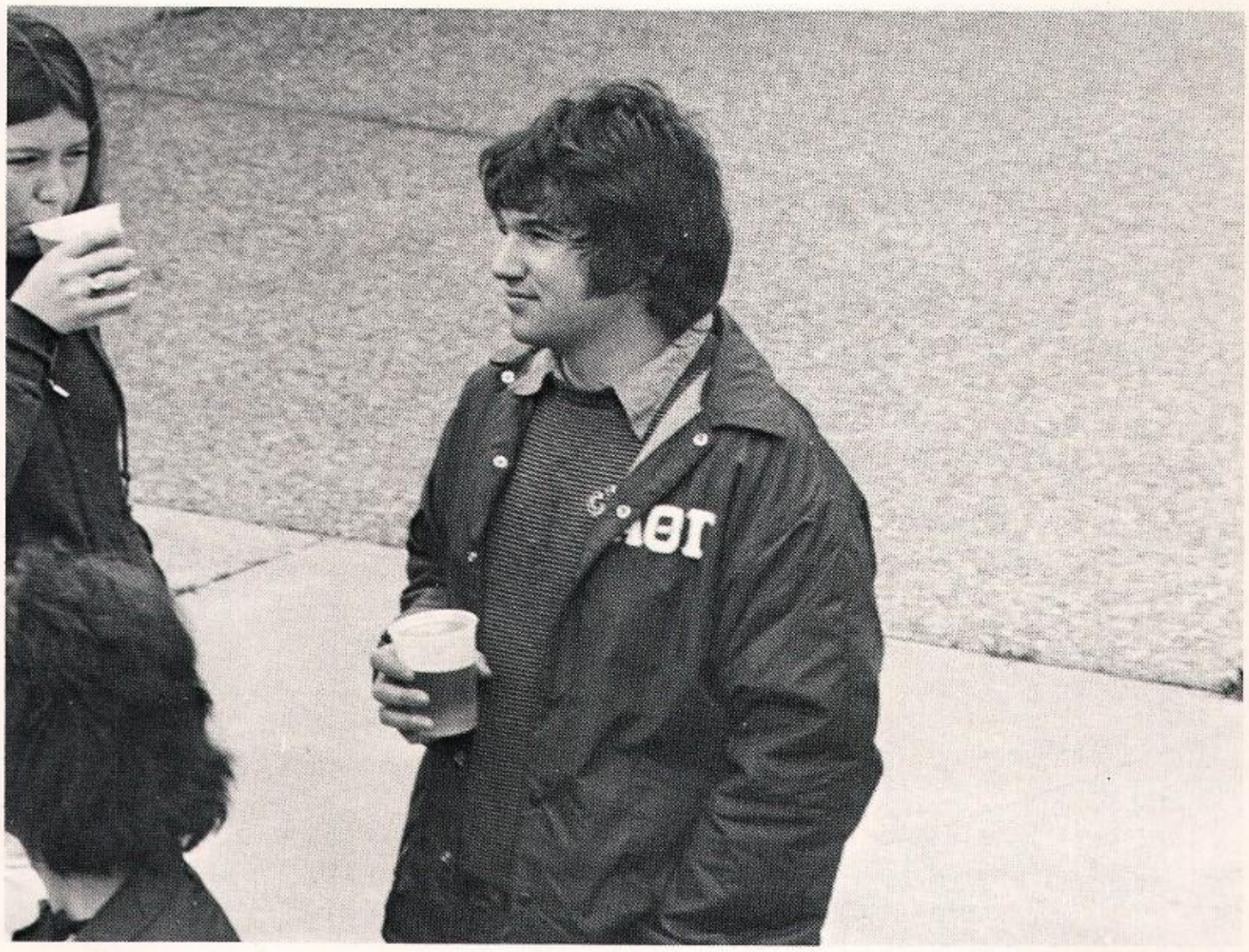

NINE

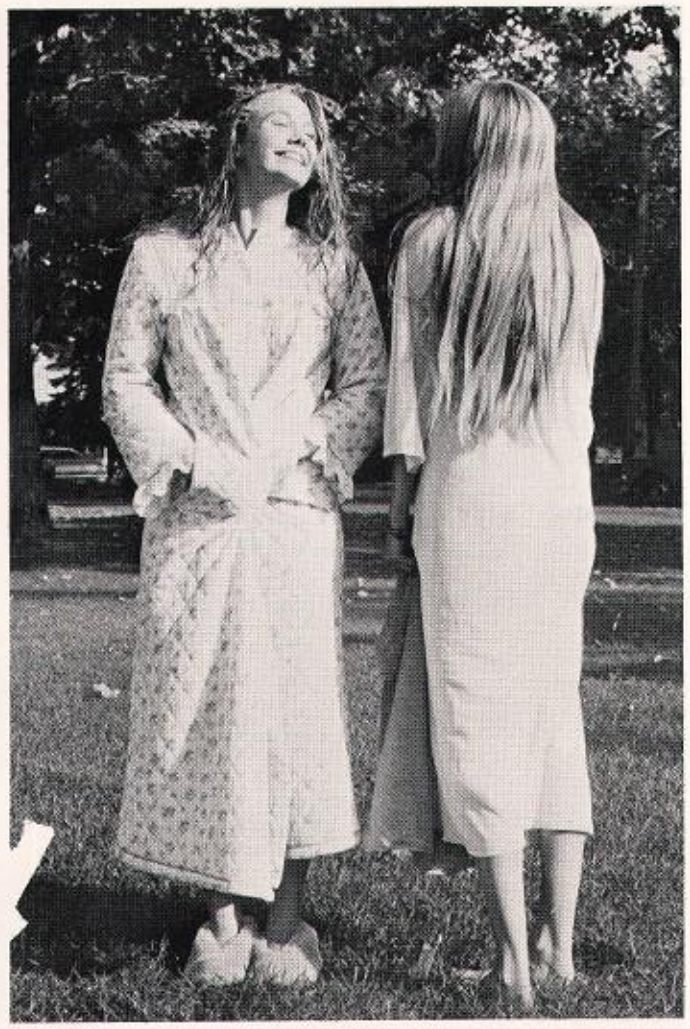

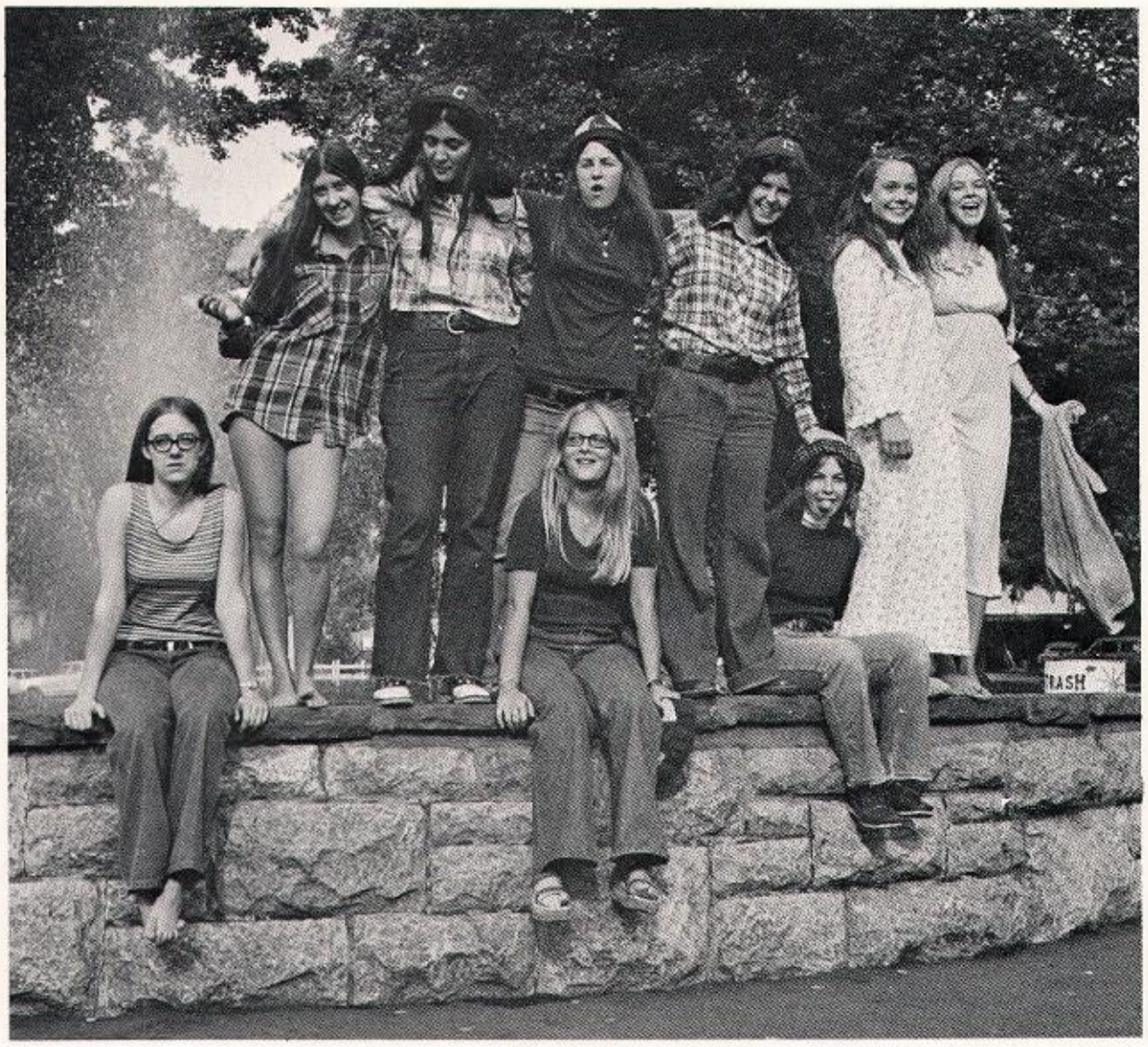

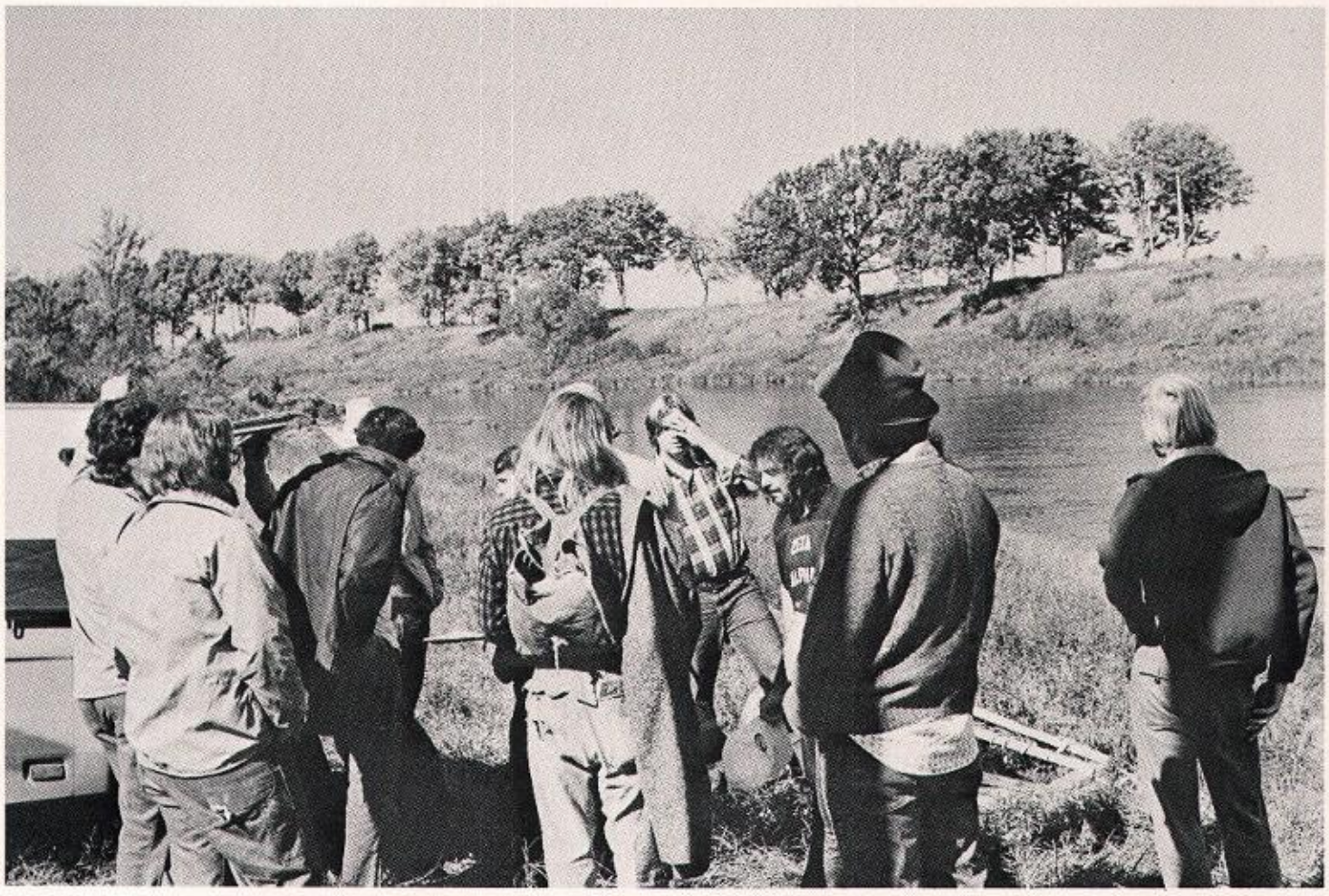

Zeta Alpha Phi
Zeta Alpha Phi

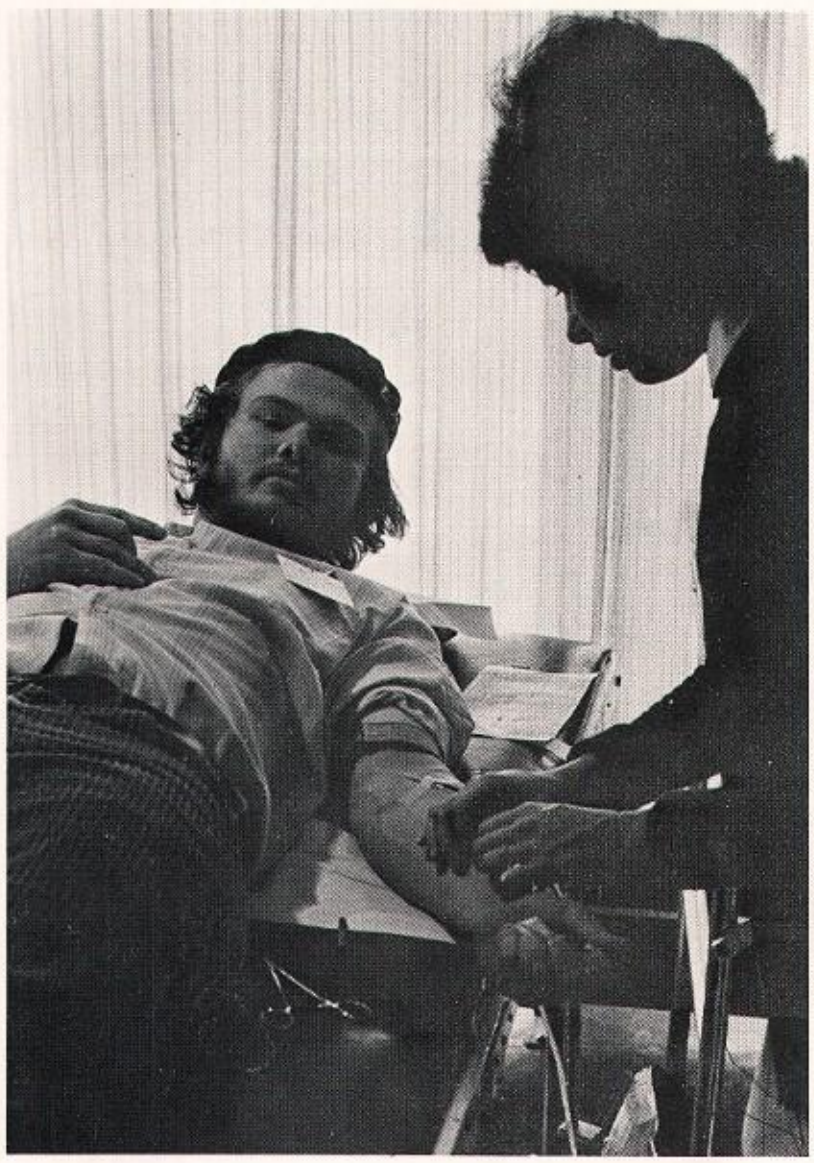

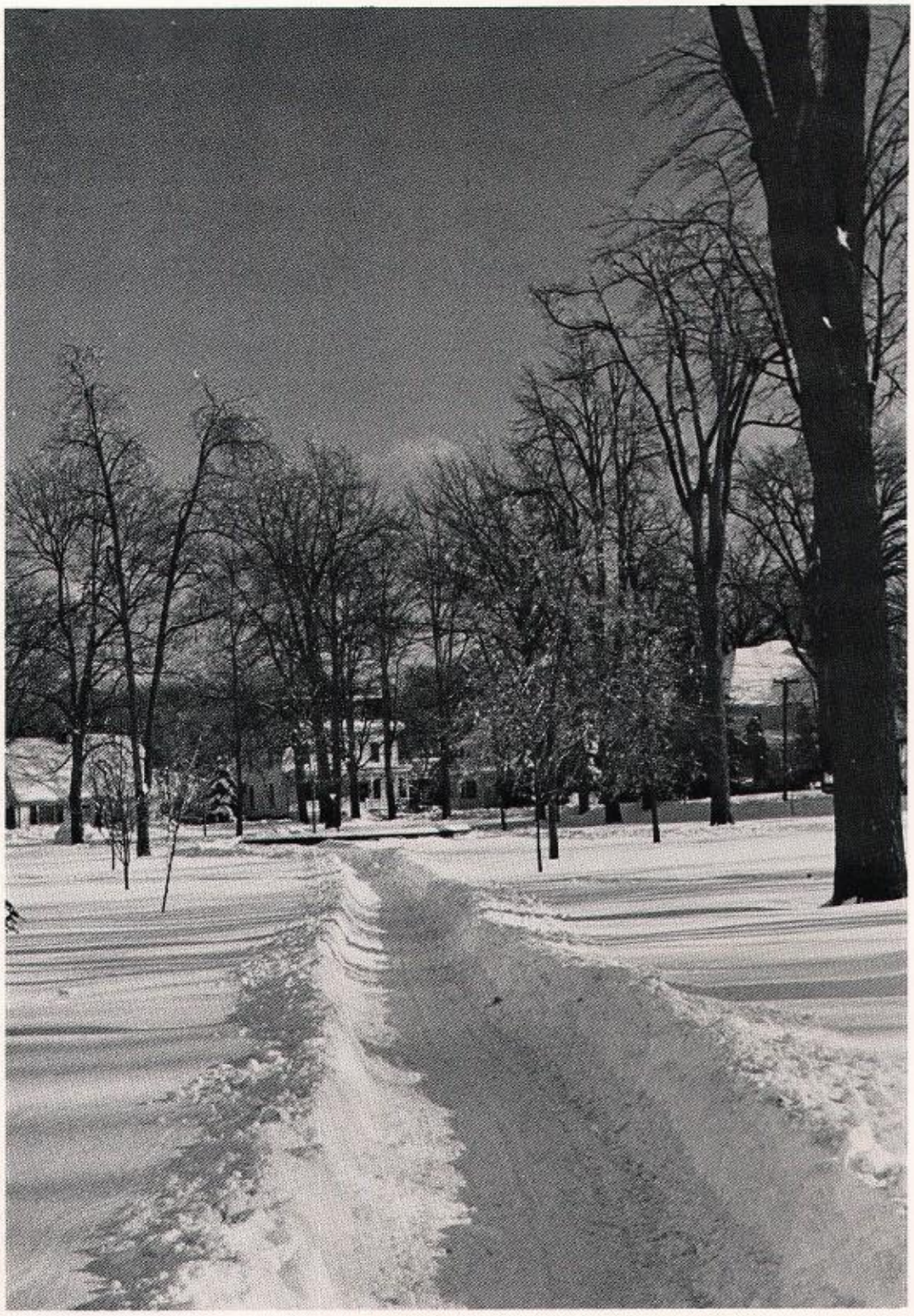

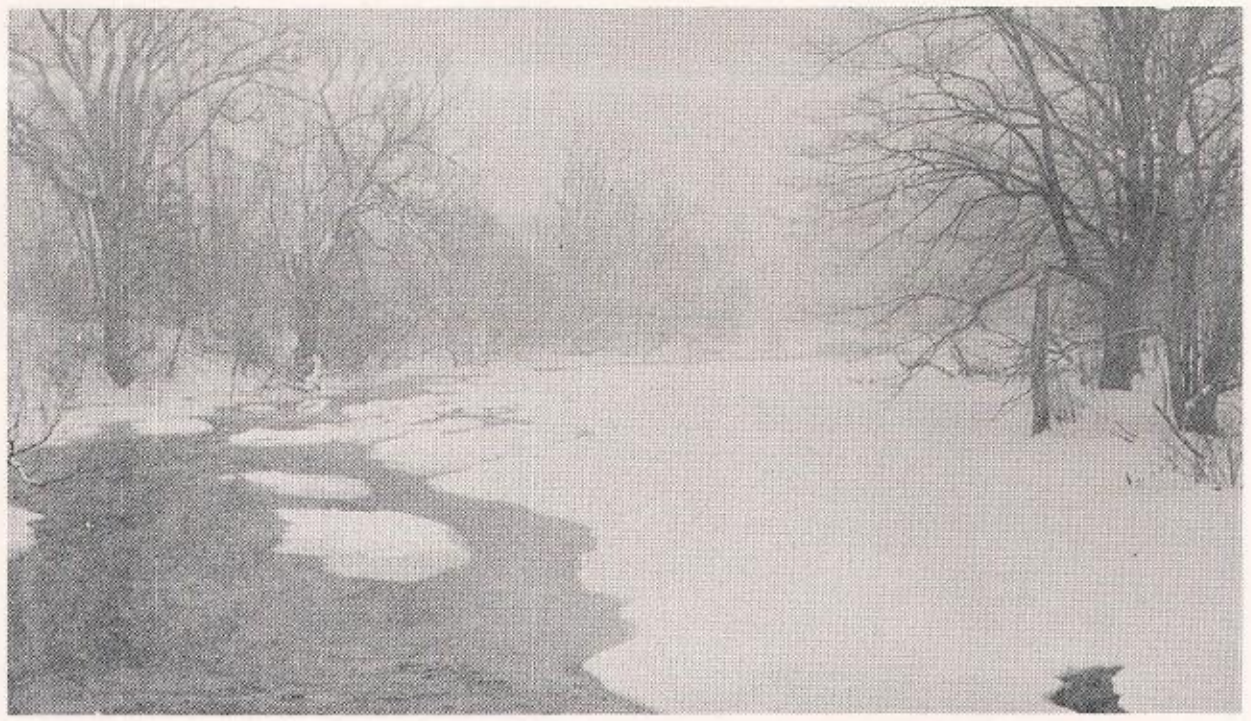

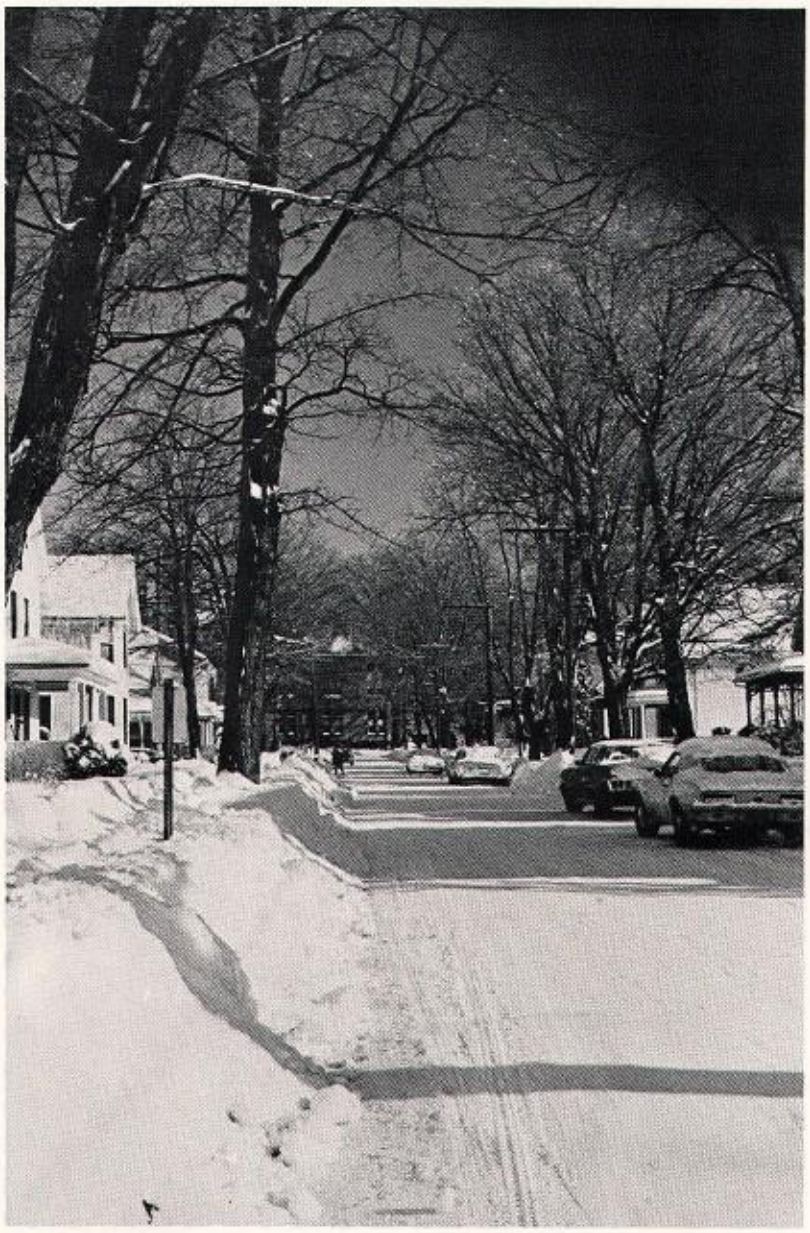

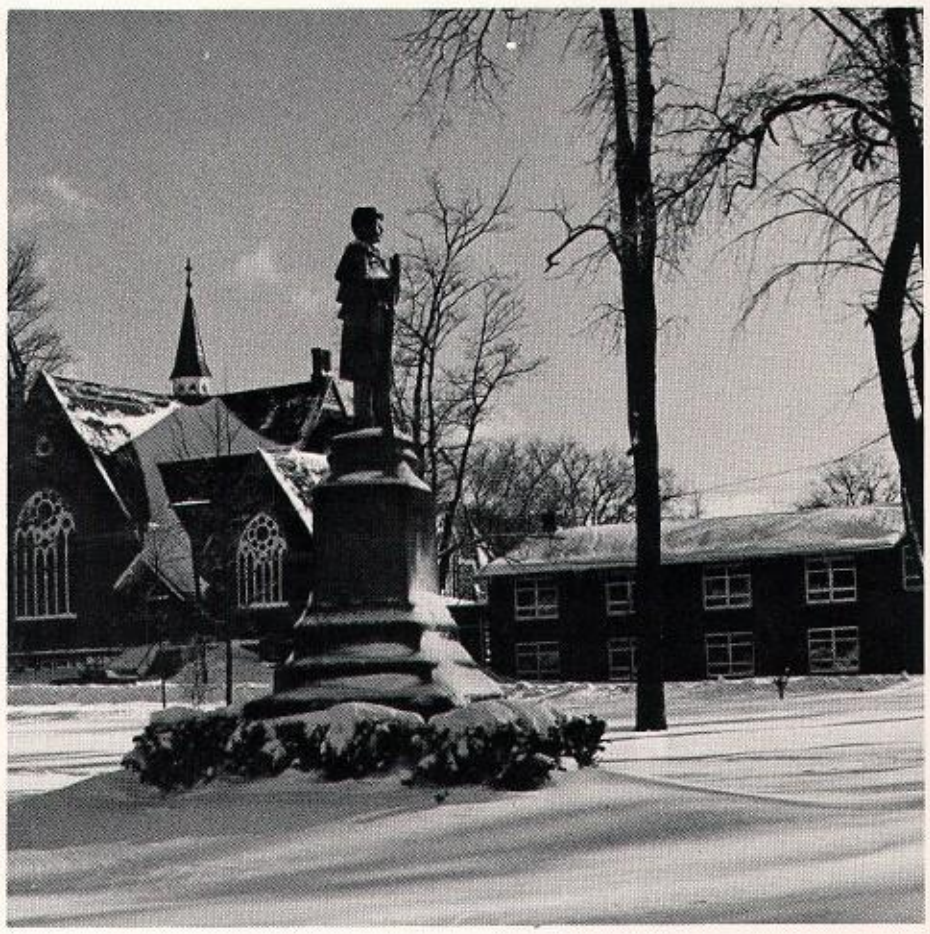

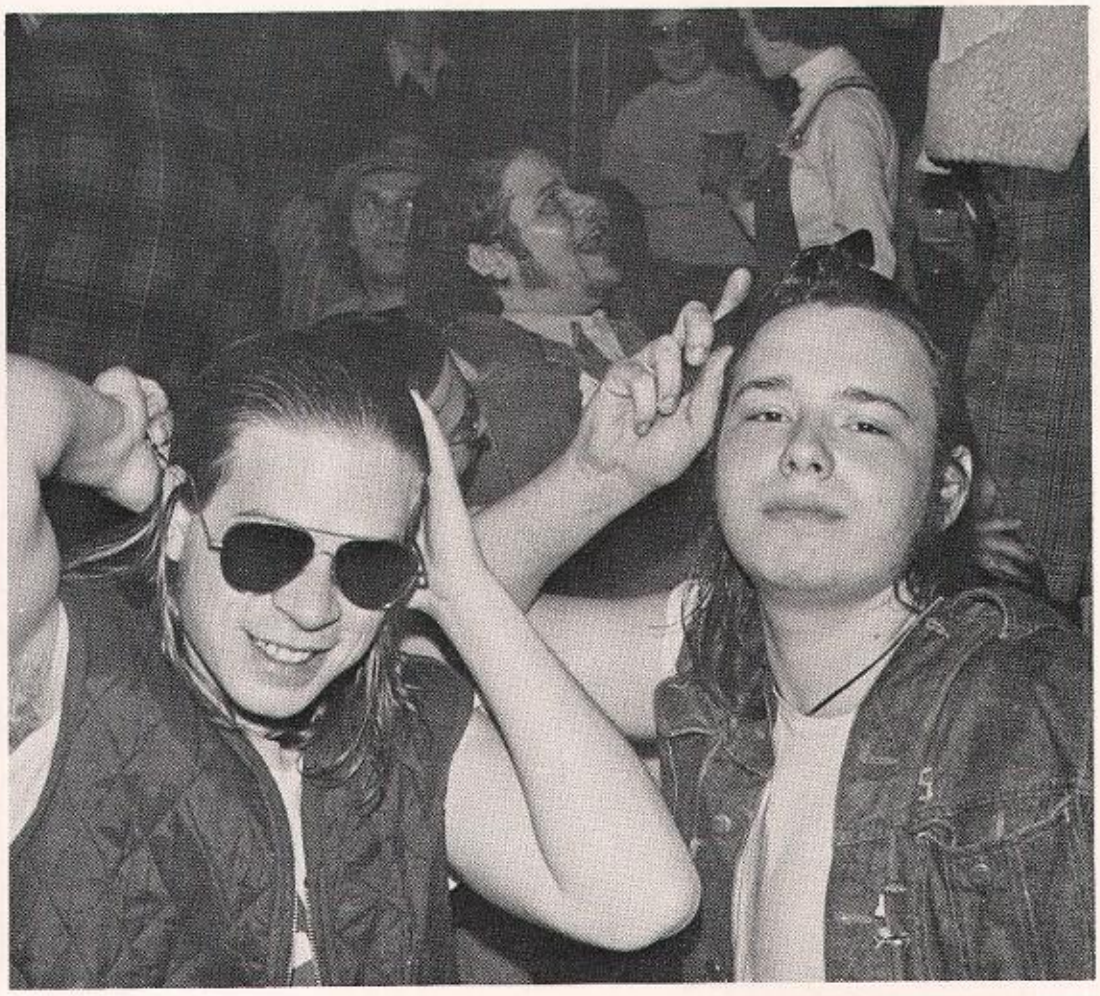

Ludwig
Percy AND THE
Teardrops

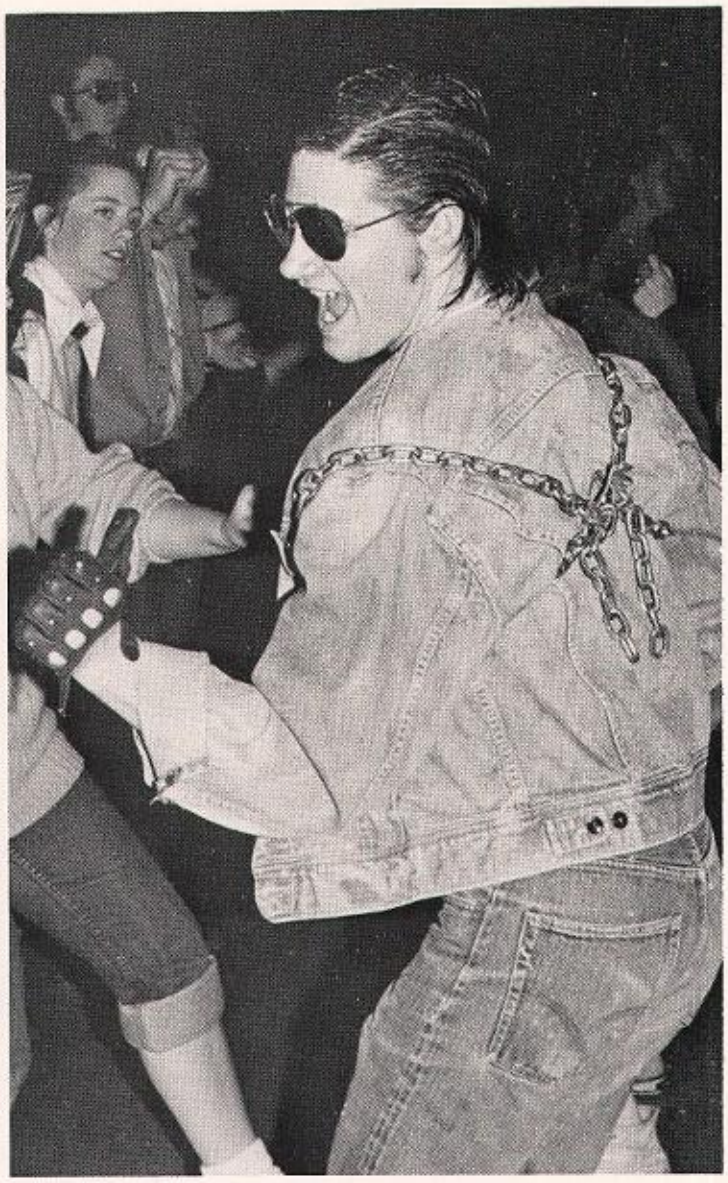

CANTON
75
WPUB

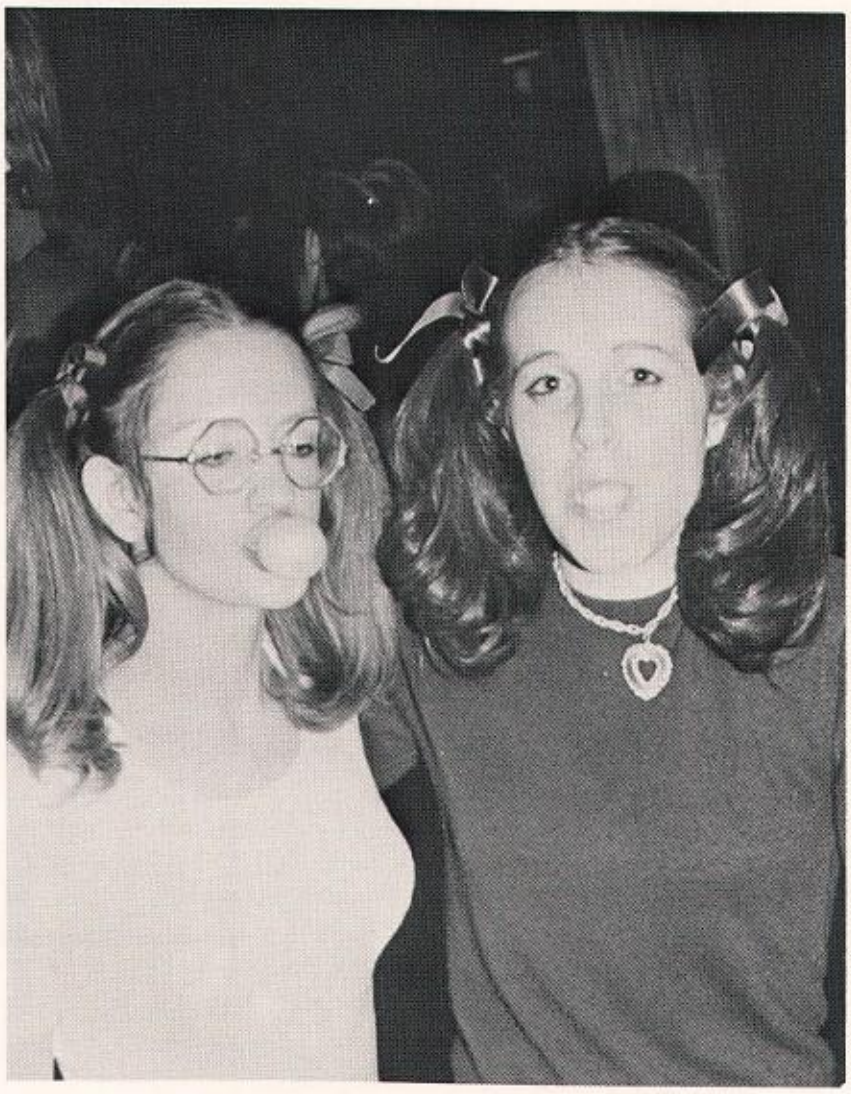

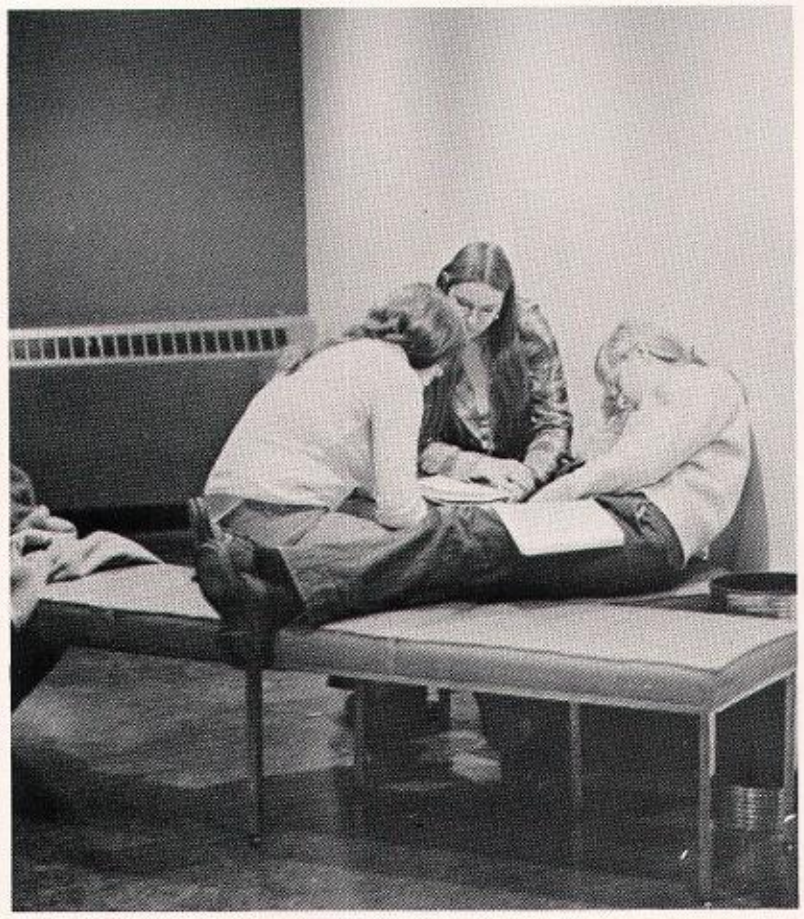

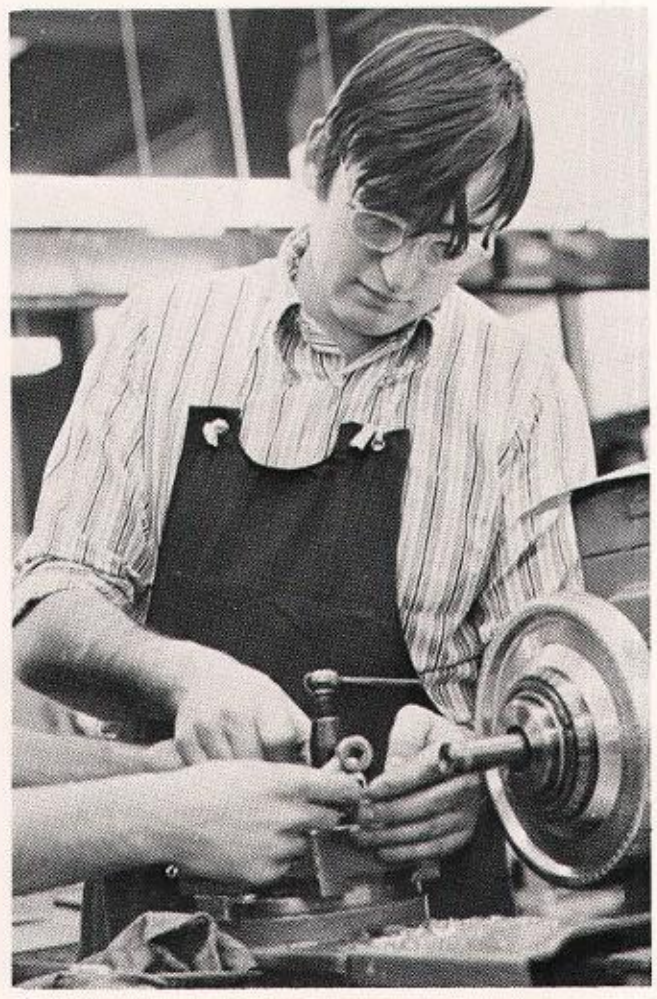

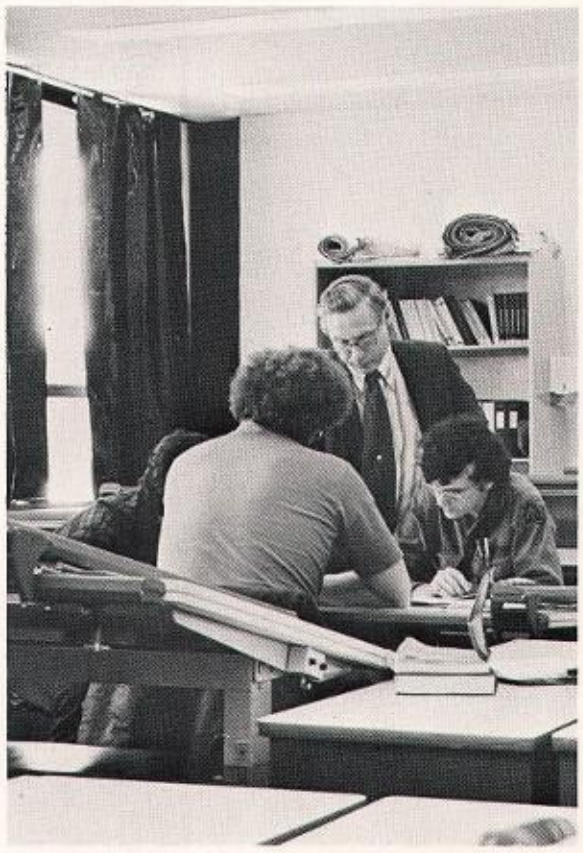

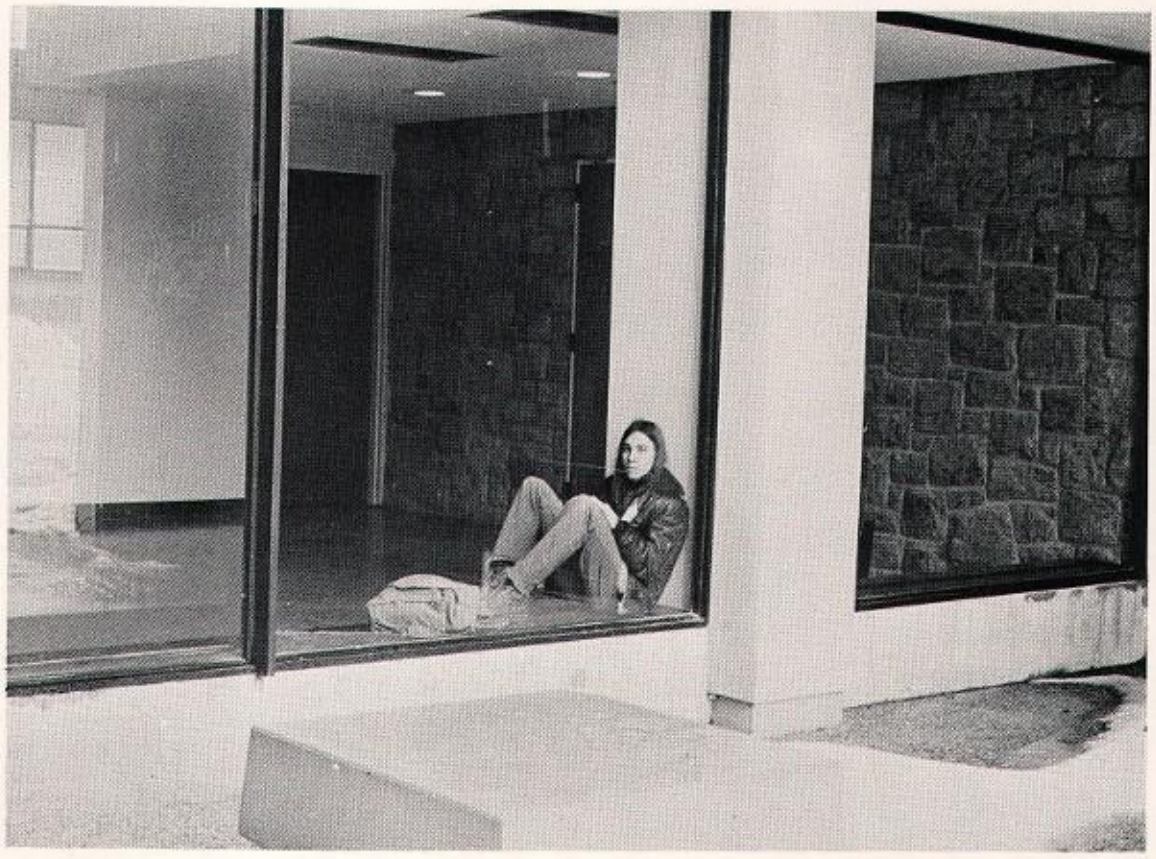

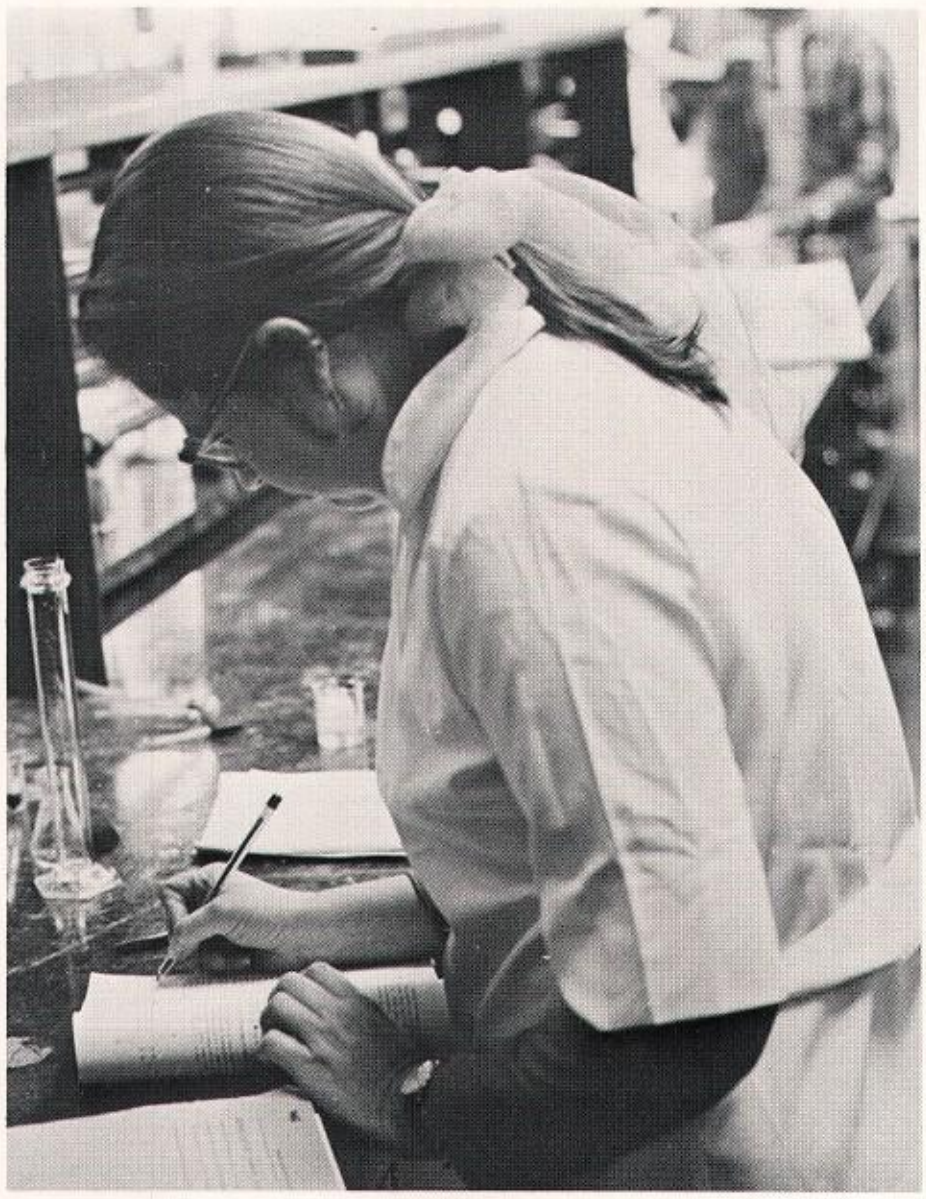

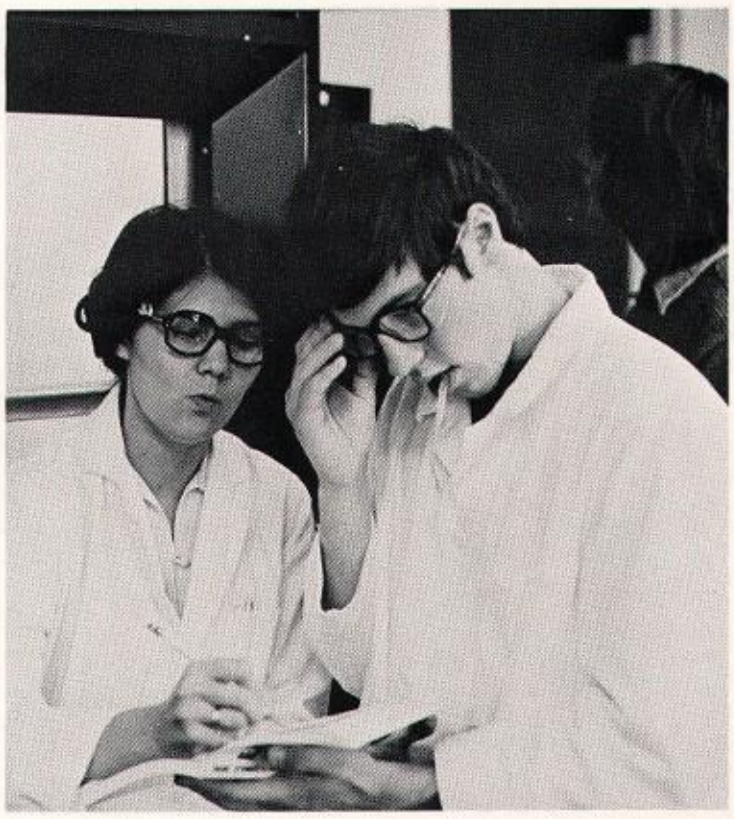

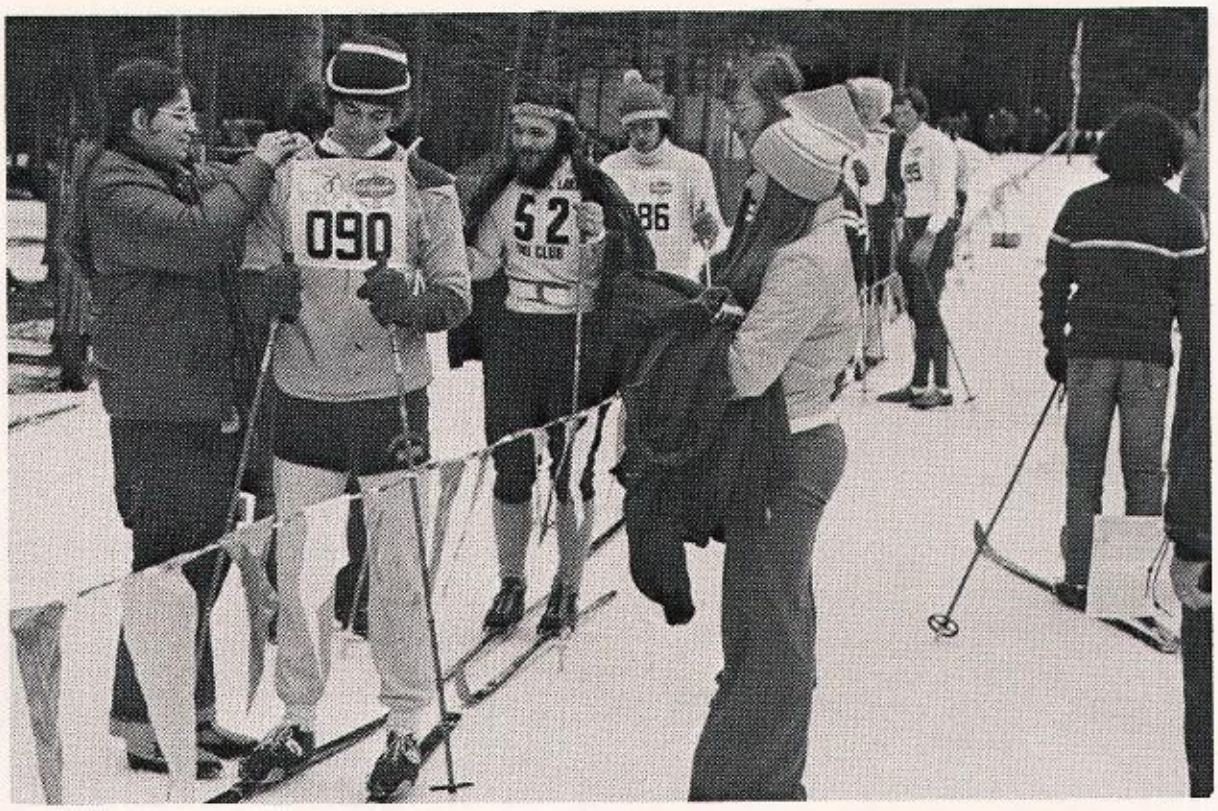
090
52
86

090

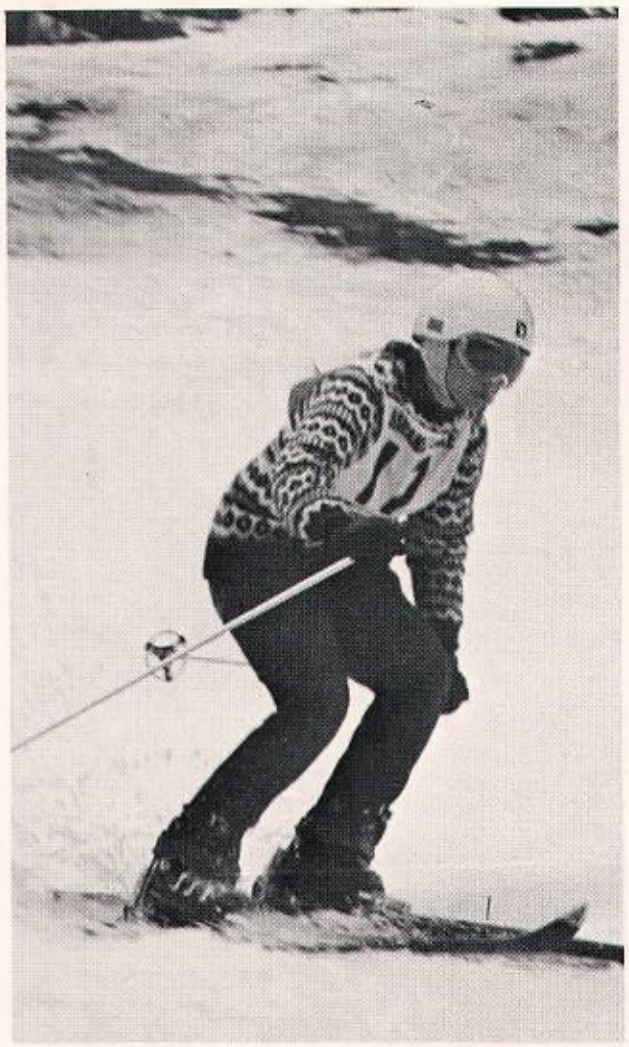

190
whitefa

19
3
MacDONALD
20

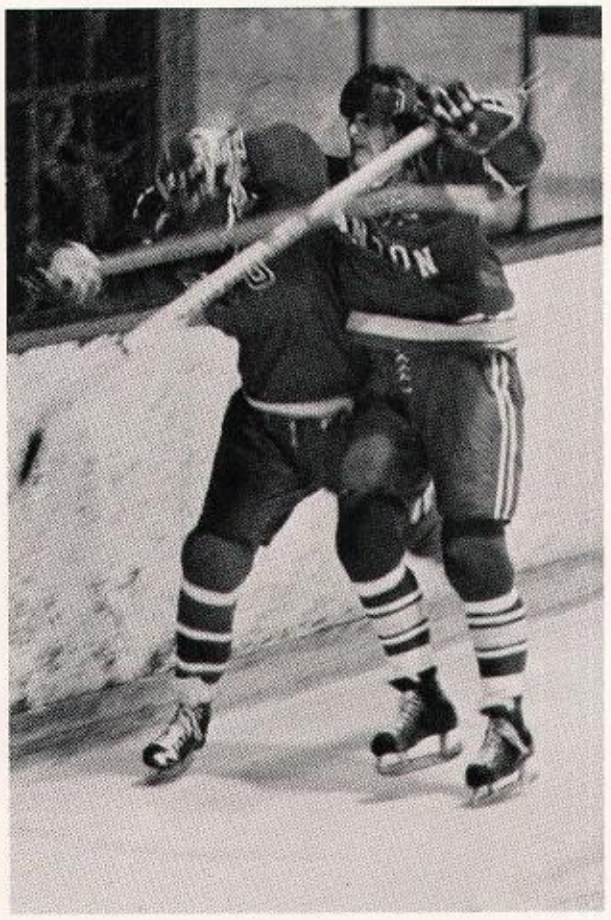

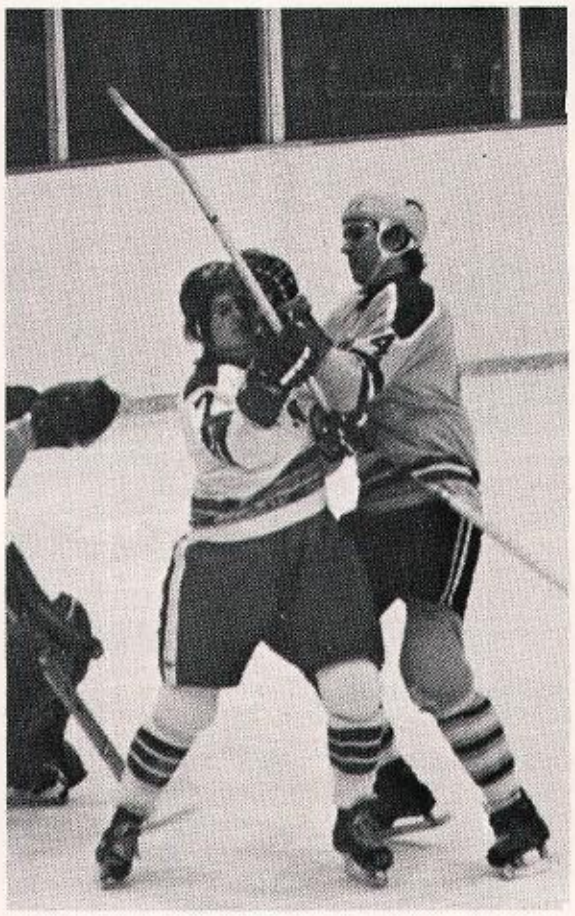

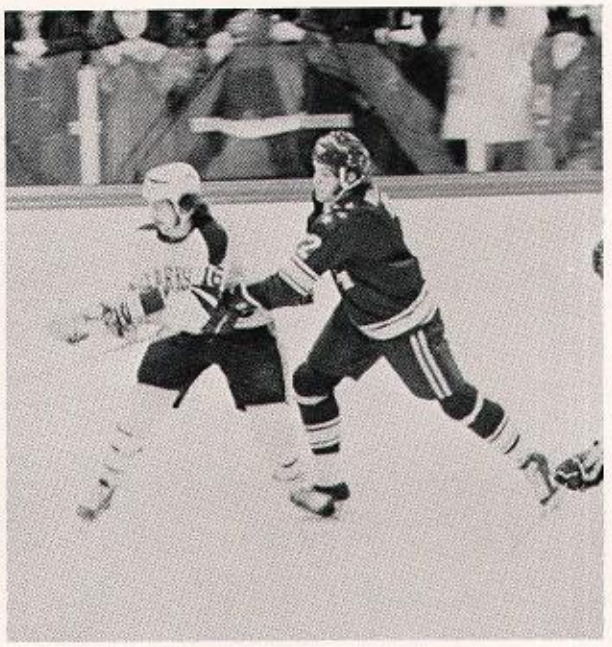

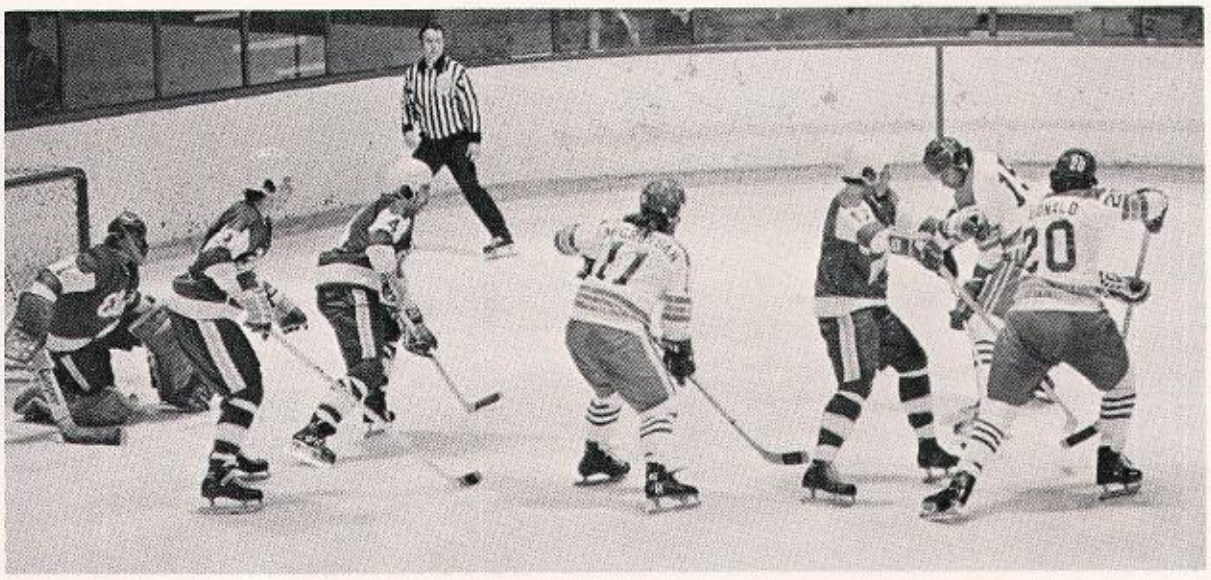
20

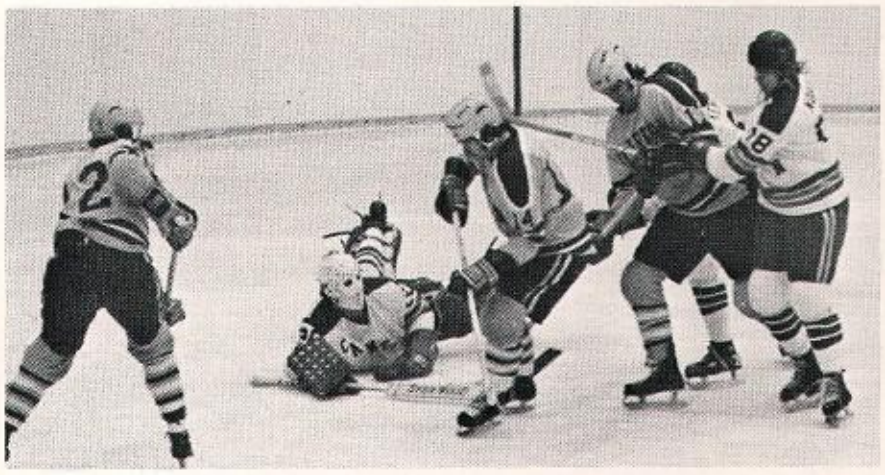

ATC-		Opp.
8	Clarkson JV	7
14	St. Lawrence C	1
5	Ithaca	3
8	R.I.T.	3
7	S.L.U.	9
3	Cornell	8
8	St. John Fisher	2
5	Clarkson JV	7
1	S.L.U.	6
9	Brockport	3
10	Plattsburgh	2
4	S.L.U.	13
14	Elmira	3
4	McDonald	8
12	Clarkson	8
9	Elmira	4
5	R.I.T.	3
12	St. John Fisher	5
8	Oswego	7
3	R.P.I.	11
6	R.P.I.	9
7	S.L.U.	3
7	Clarkson JV	13
FLCHL—game		
6	R.I.T.	7
7	Elmira	2

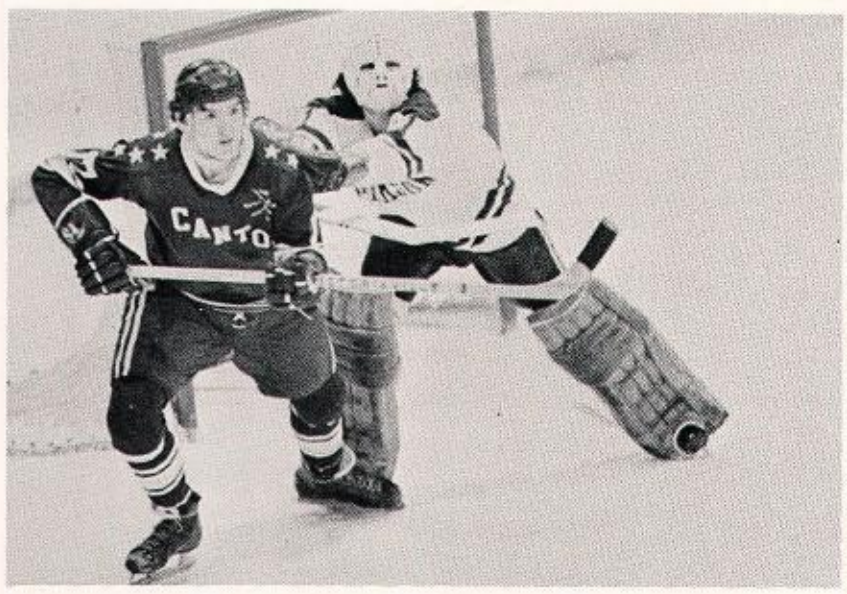

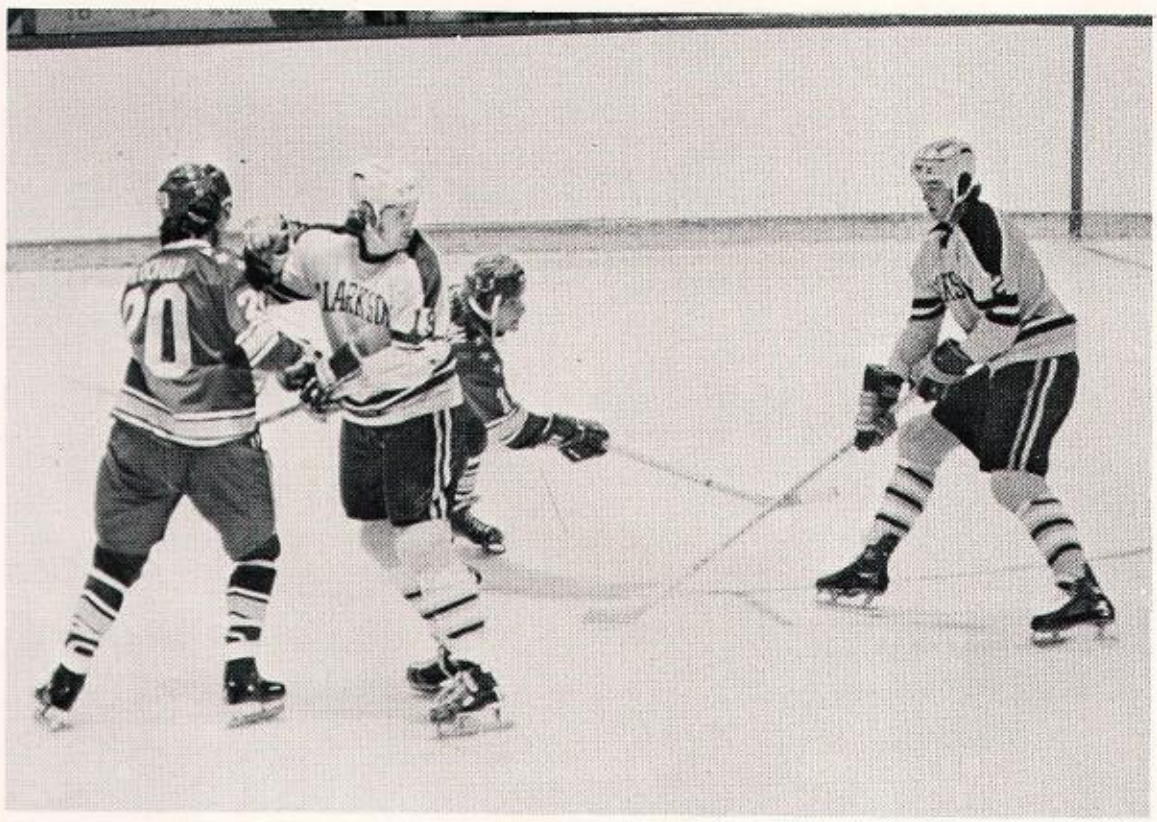

NATIONAL JUNIOR COLLEGE CHAMPIONS

9	Northland C.C.	3
8	Hibbing	2

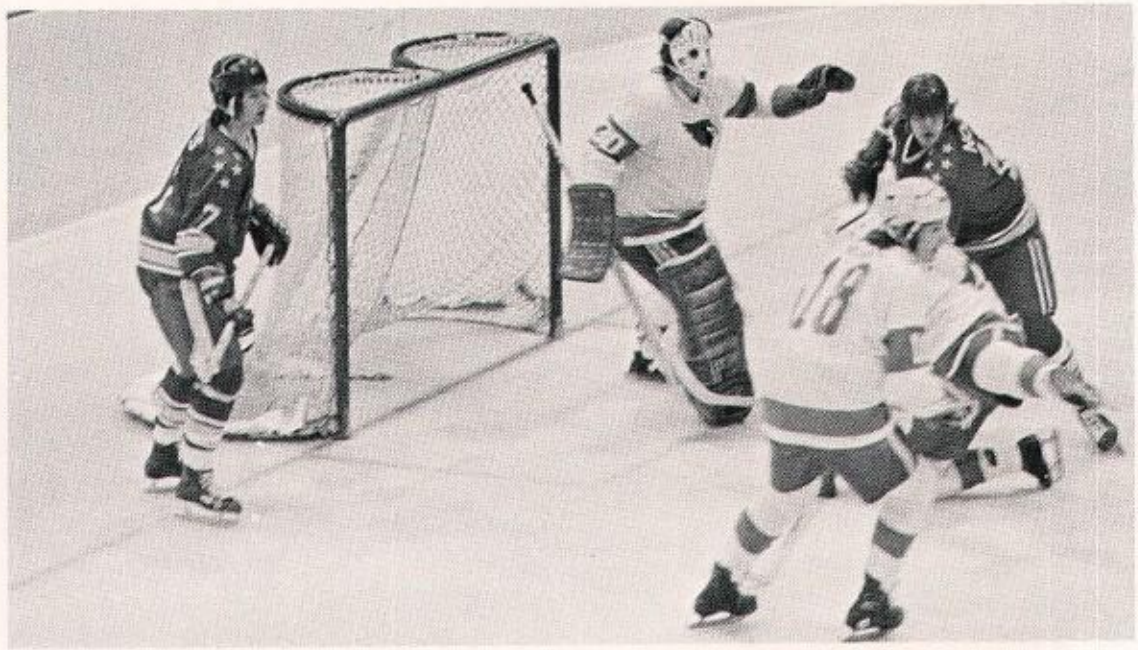

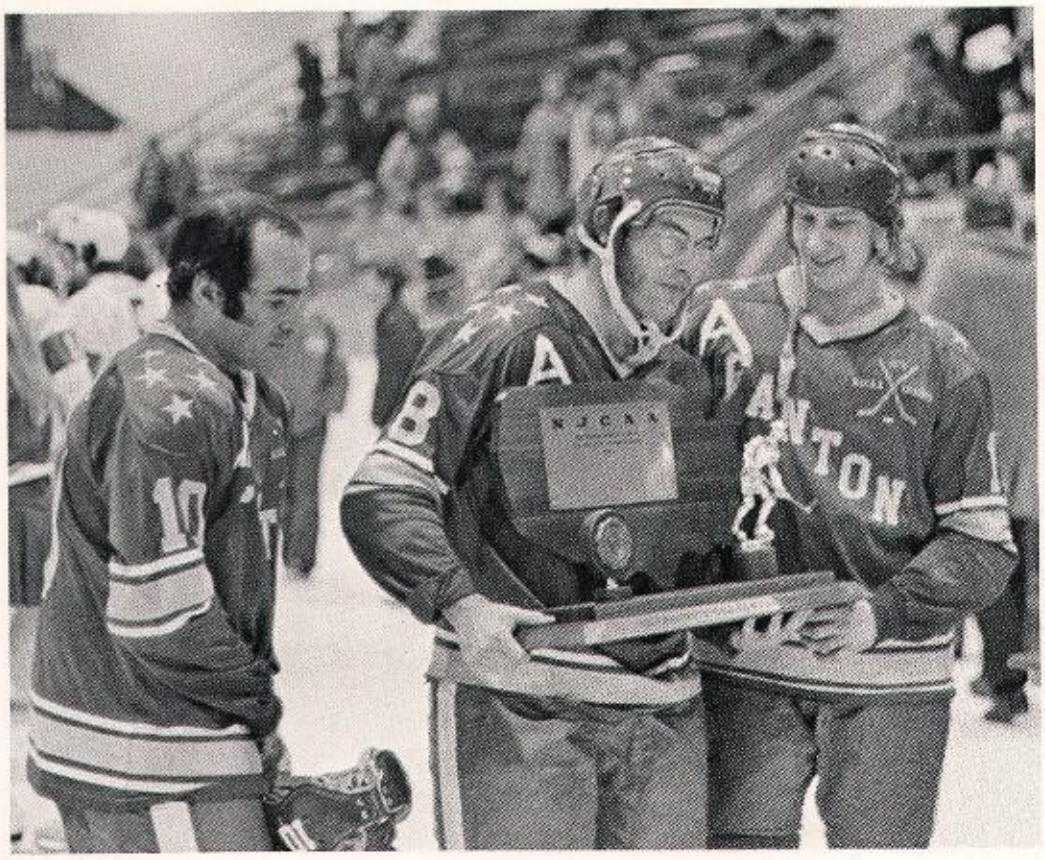
CANTON

CANTON
CANTON
CANTON

CANTON

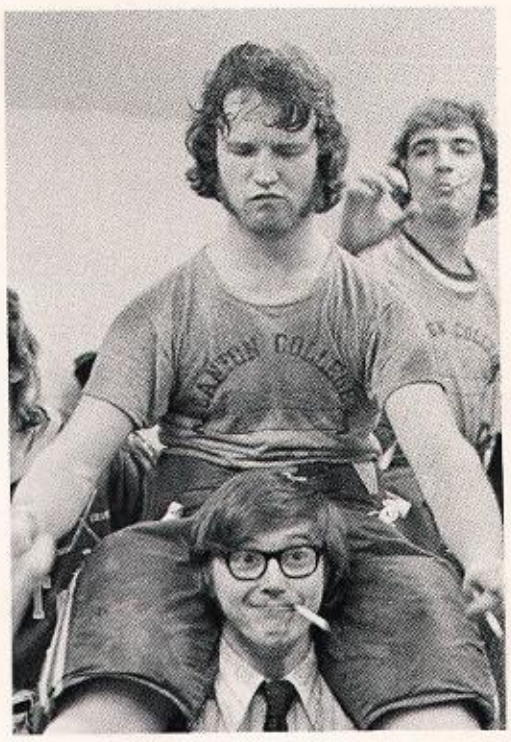

CANTON
11

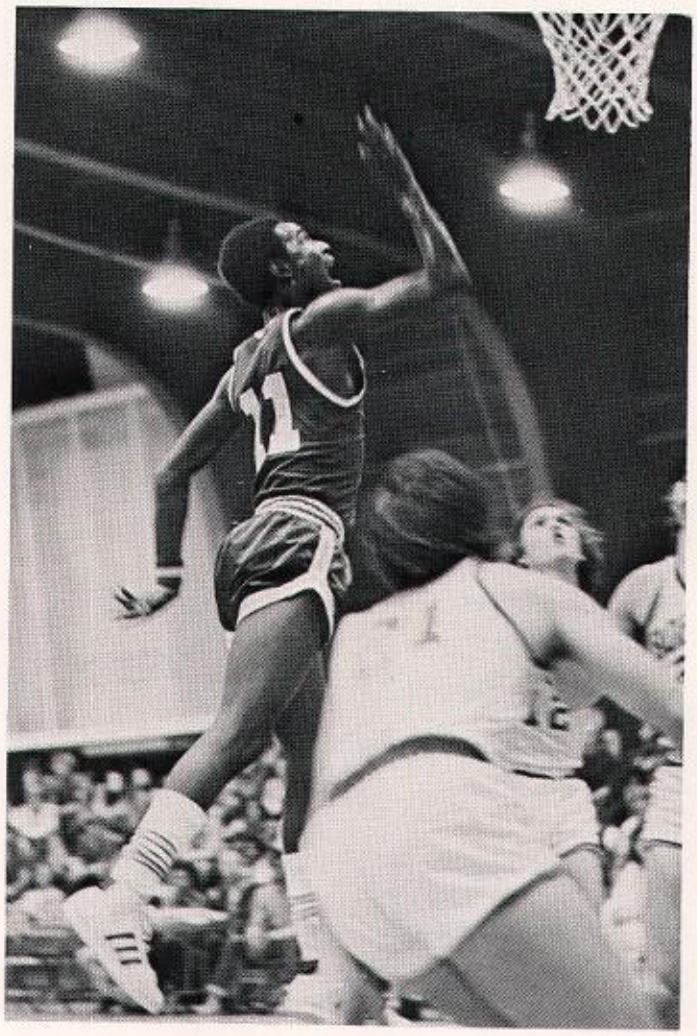

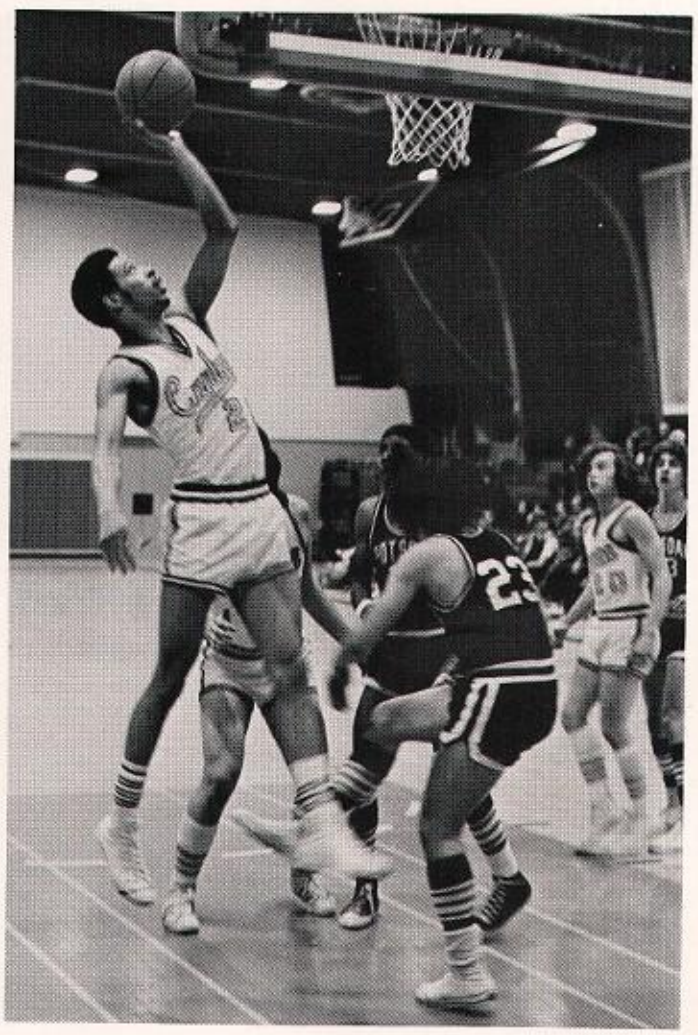

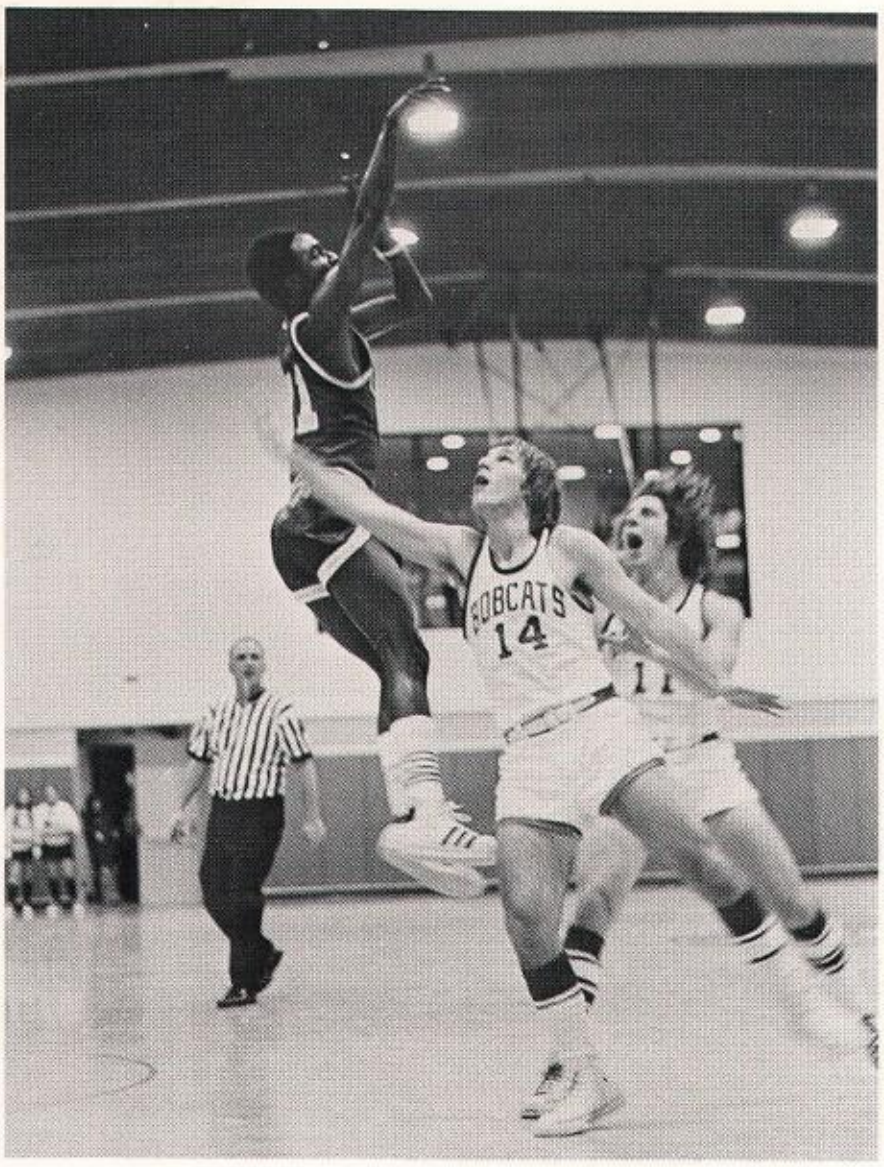

Basketball

ATC		Opp.
85	Carleton	69
76	Champlain	75
89	Johnson & Wales	91
89	Hudson Valley	83
92	Jefferson C.C.	76
90	Paul Smiths	43
92	Erie	72
79	Niagara	77
64	Morrisville	59
57	Alfred	66
77	Broome	95
89	Johnson	105
76	Clinton	83
76	Cornell	74
82	Alfred	71
78	St. Lawrence	73
69	Syracuse Fr.	44
57	Broome	60
92	St. Lawrence	74
94	Erie	69
87	Niagara	78
86	Paul Smiths	85
87	North Country	88
81	Jefferson C.C.	69
78	Potsdam J.V.	62
75	Potsdam J.V.	65
	Region III Tournament	
77	Alfred	77
67	Niagara	81

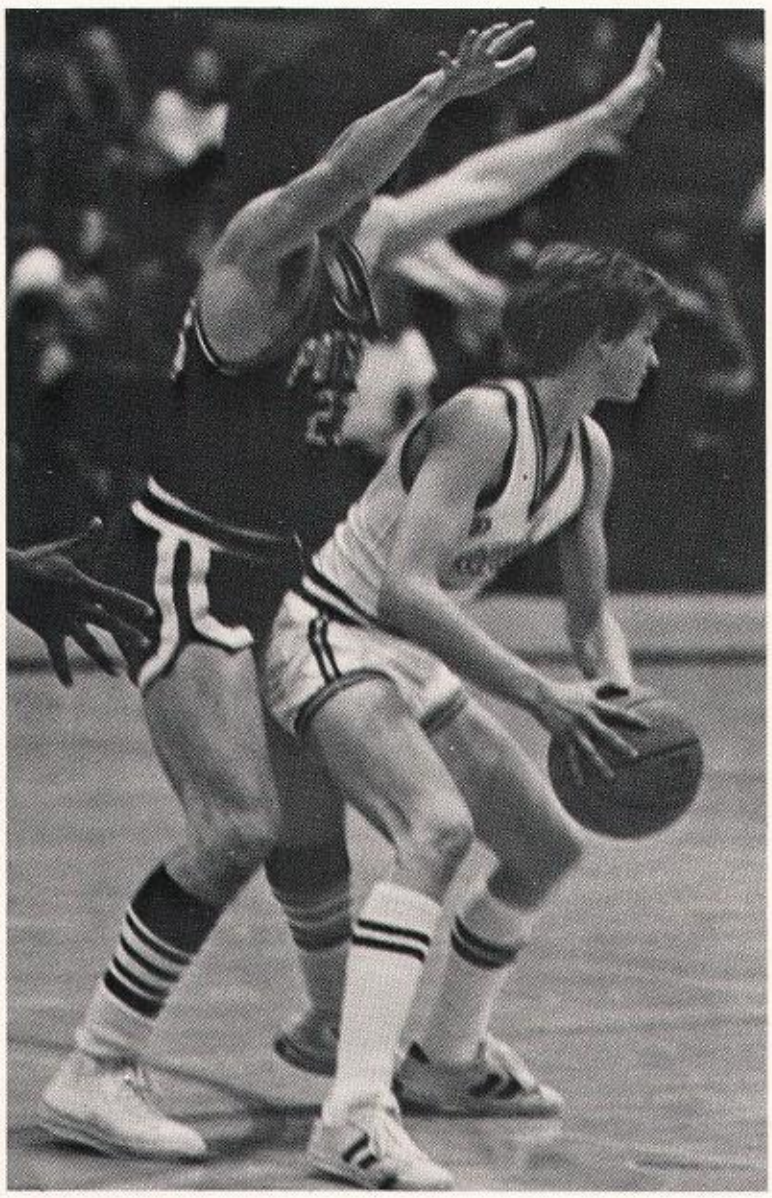

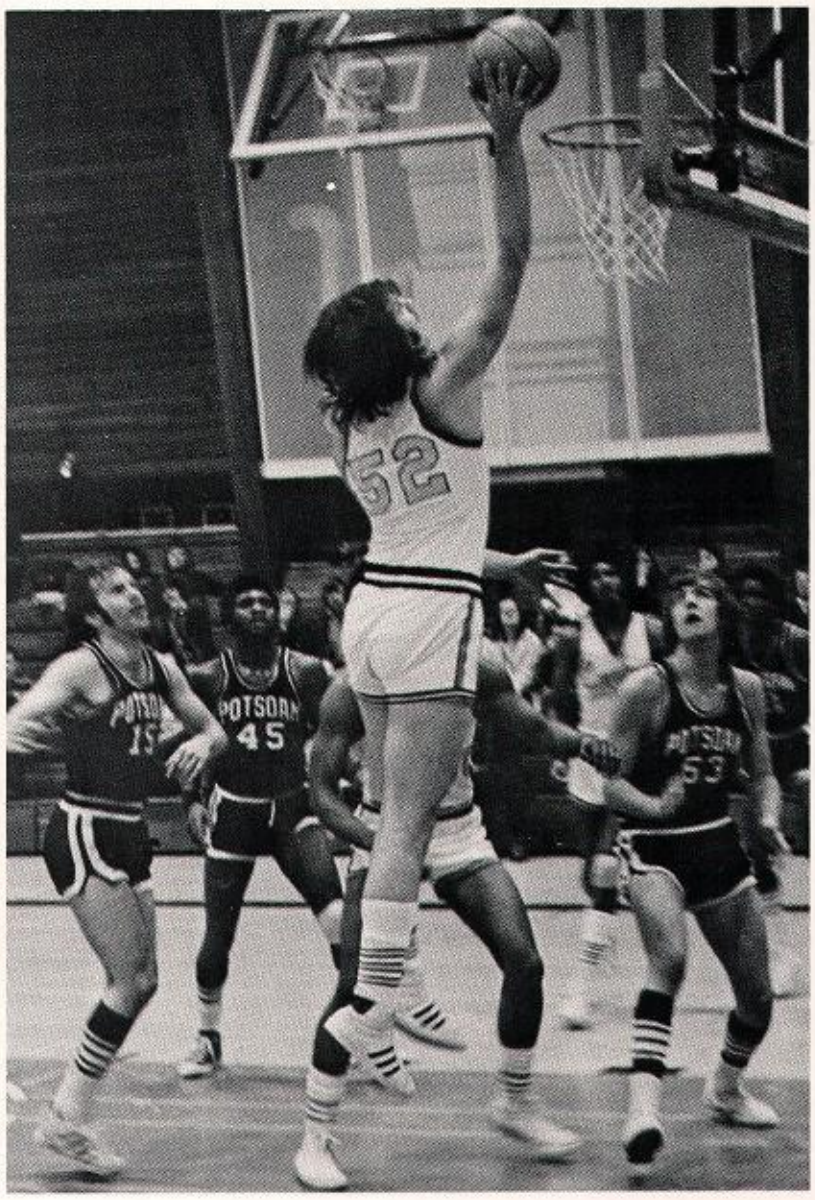

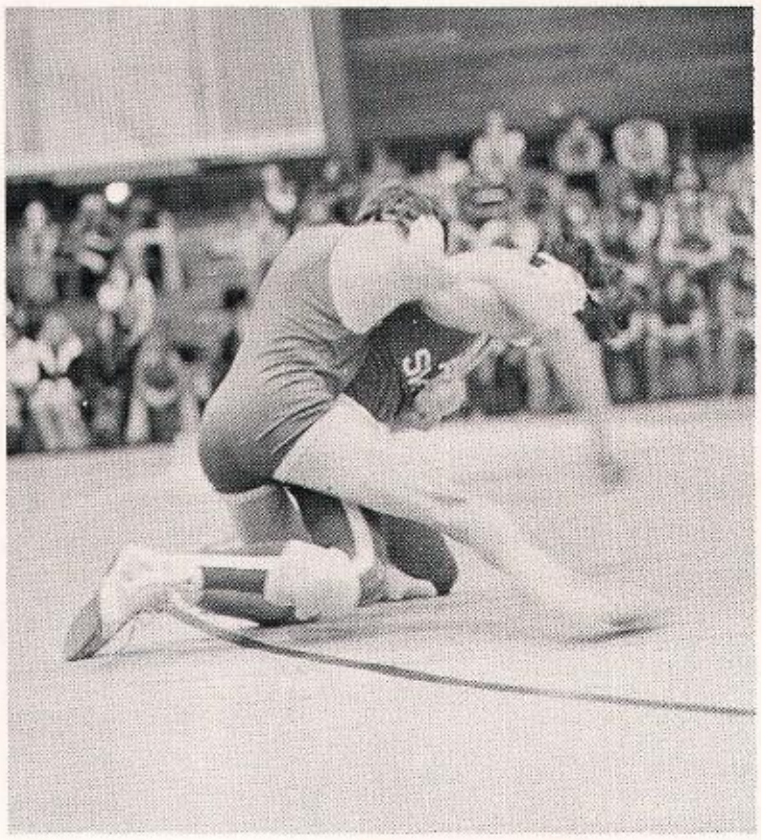

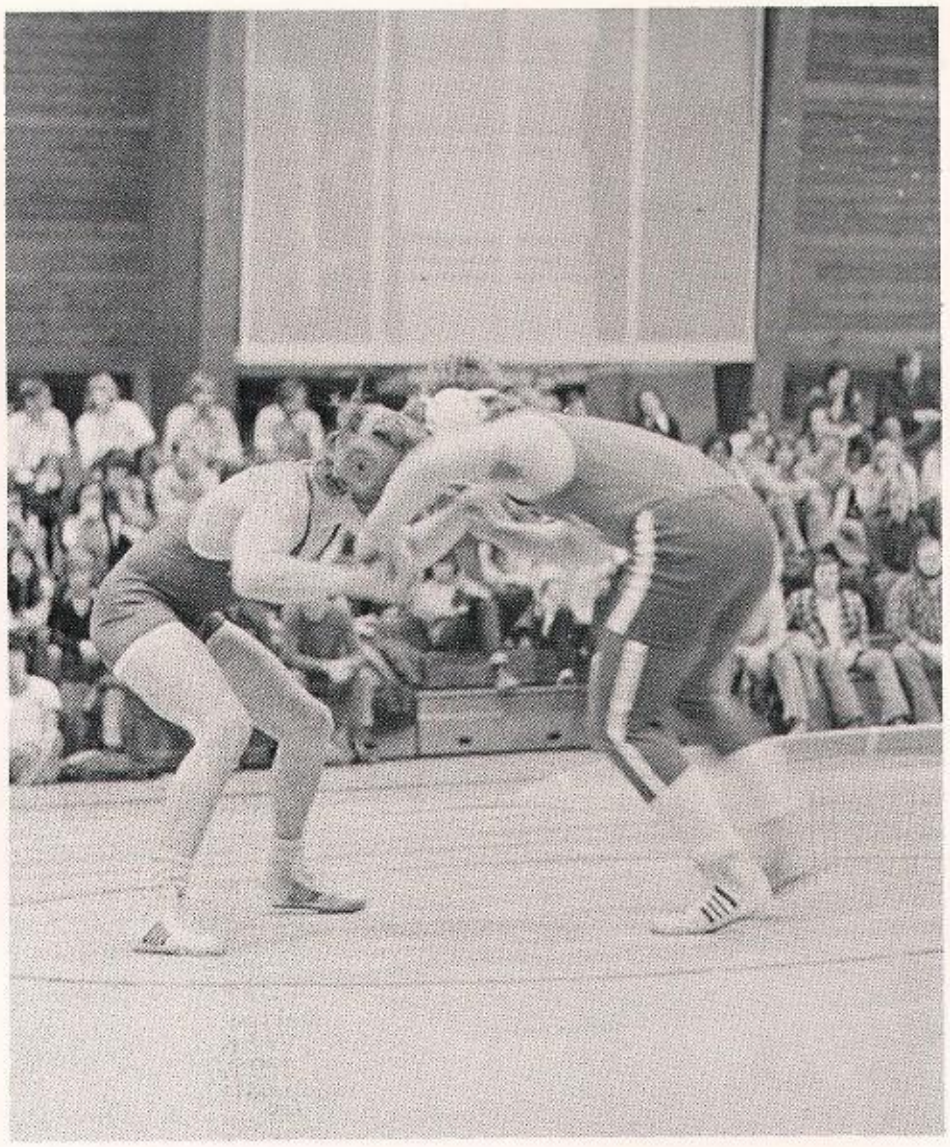

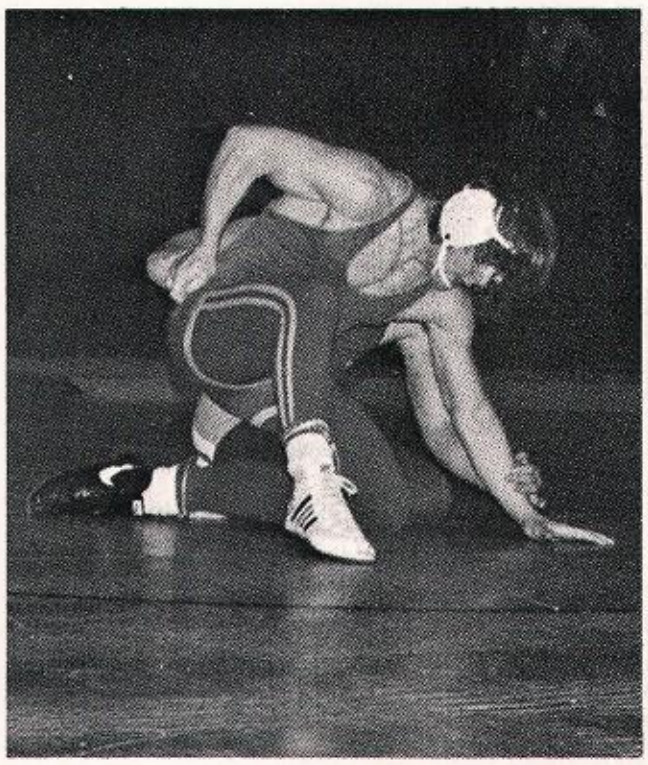

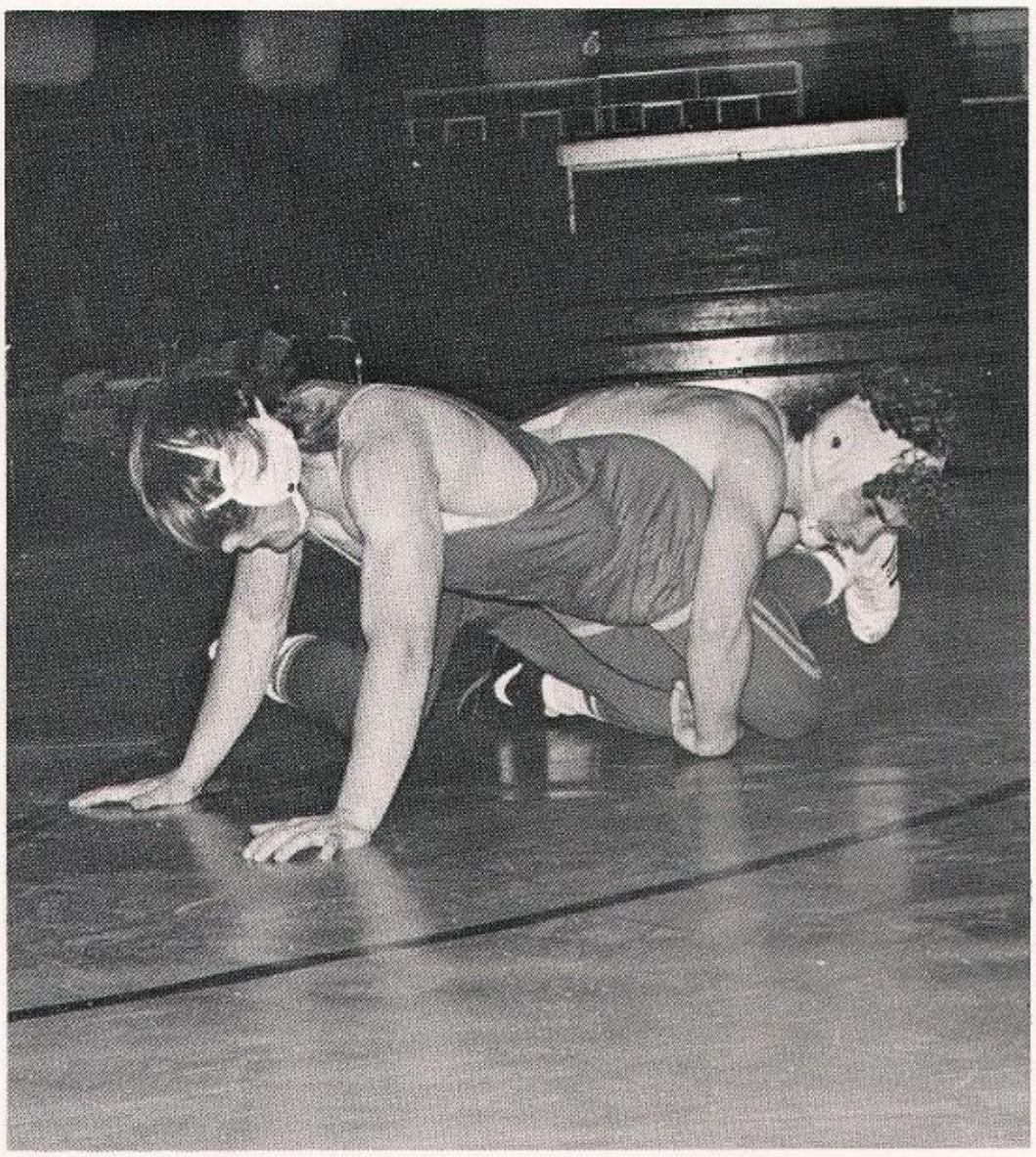

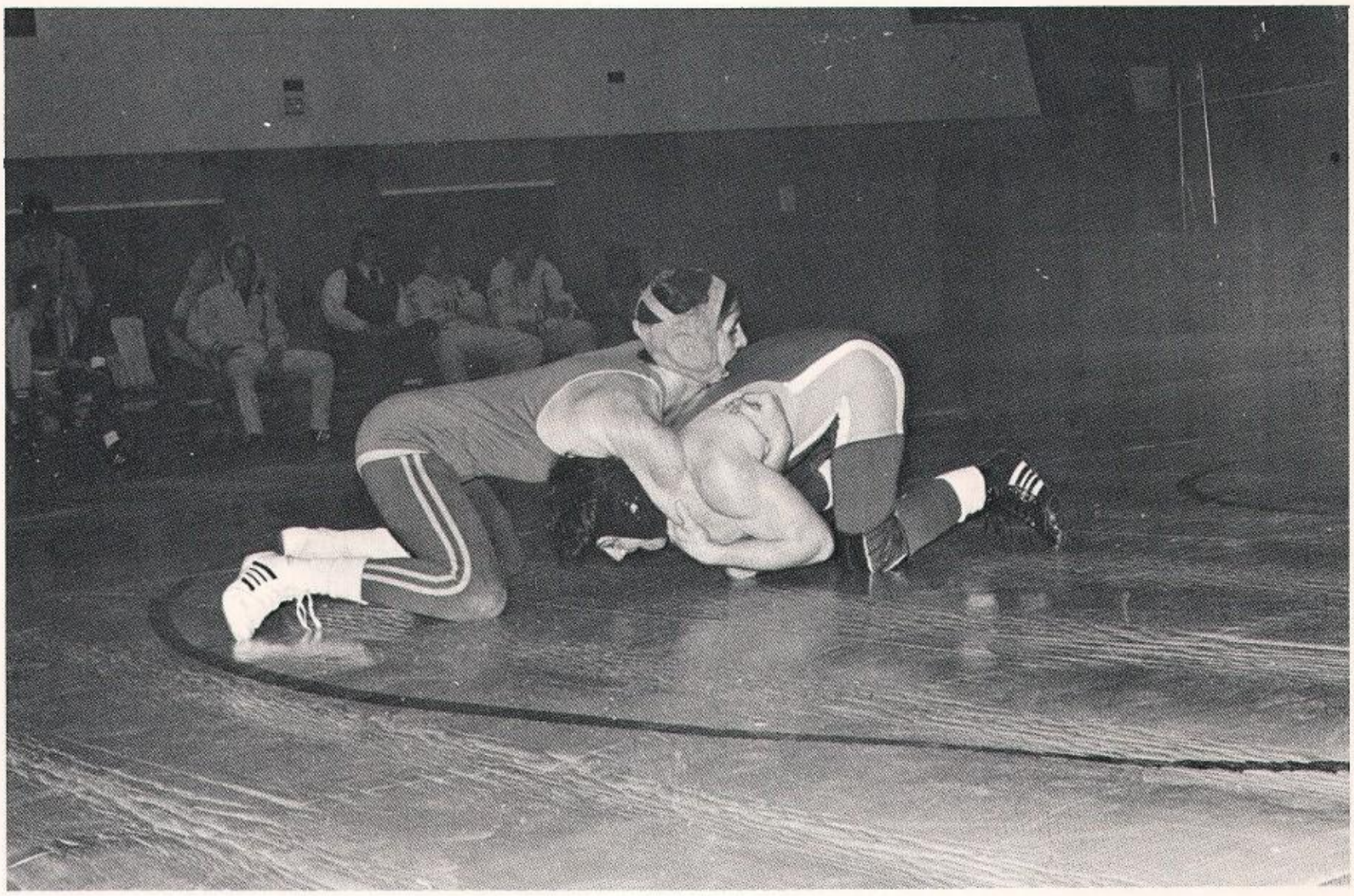

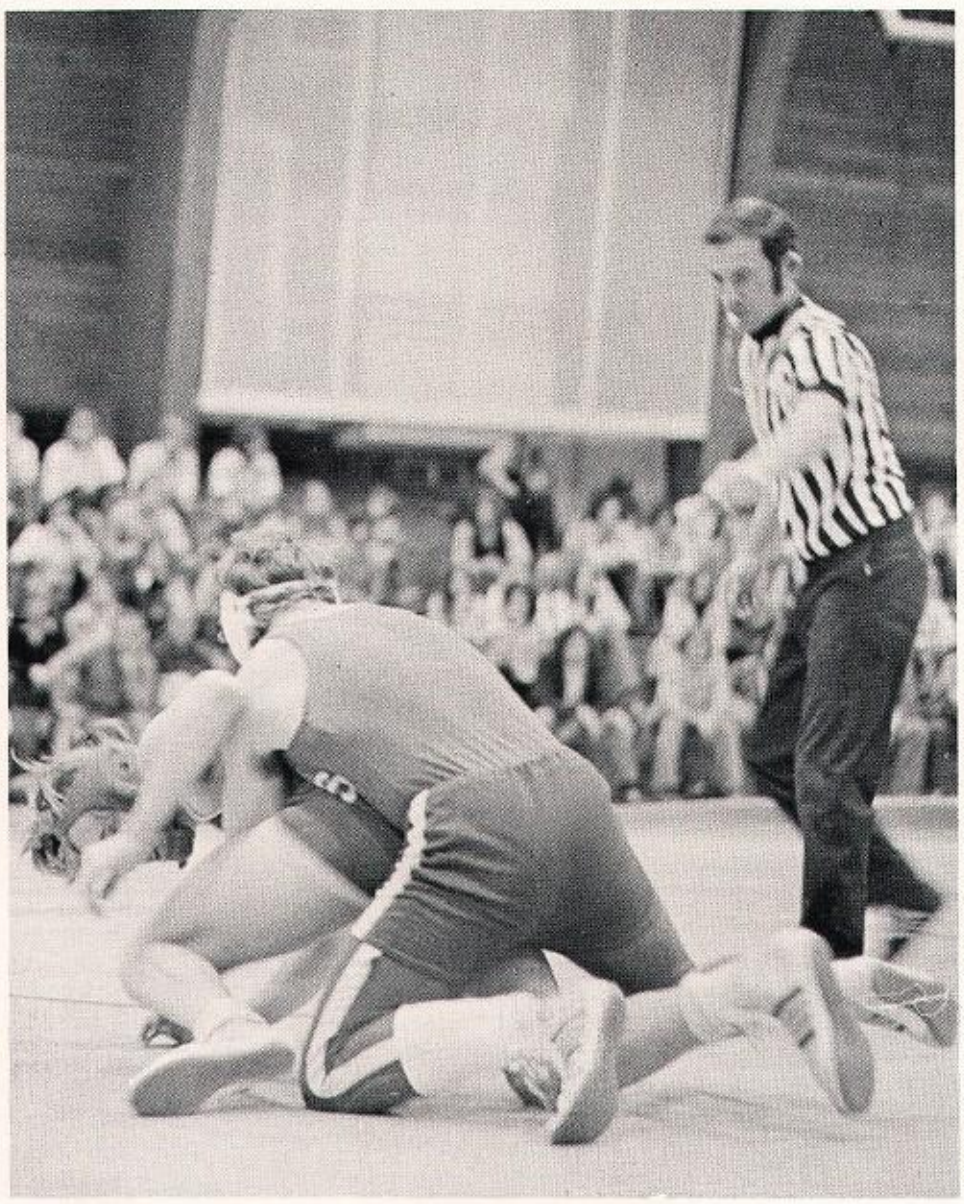

Wrestling

30
10

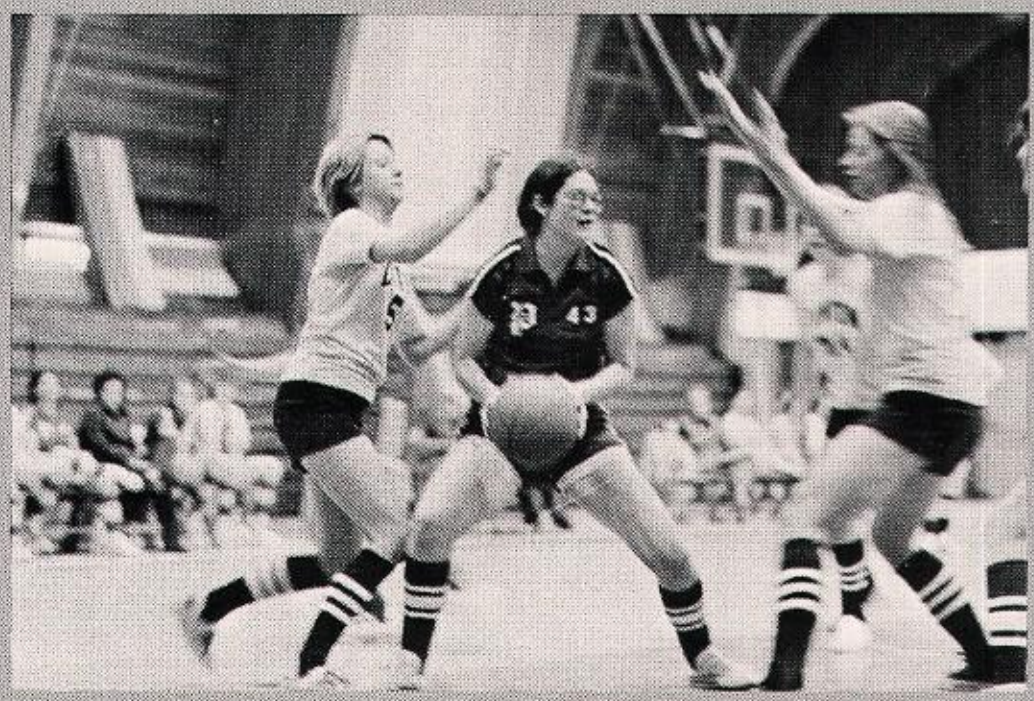
43

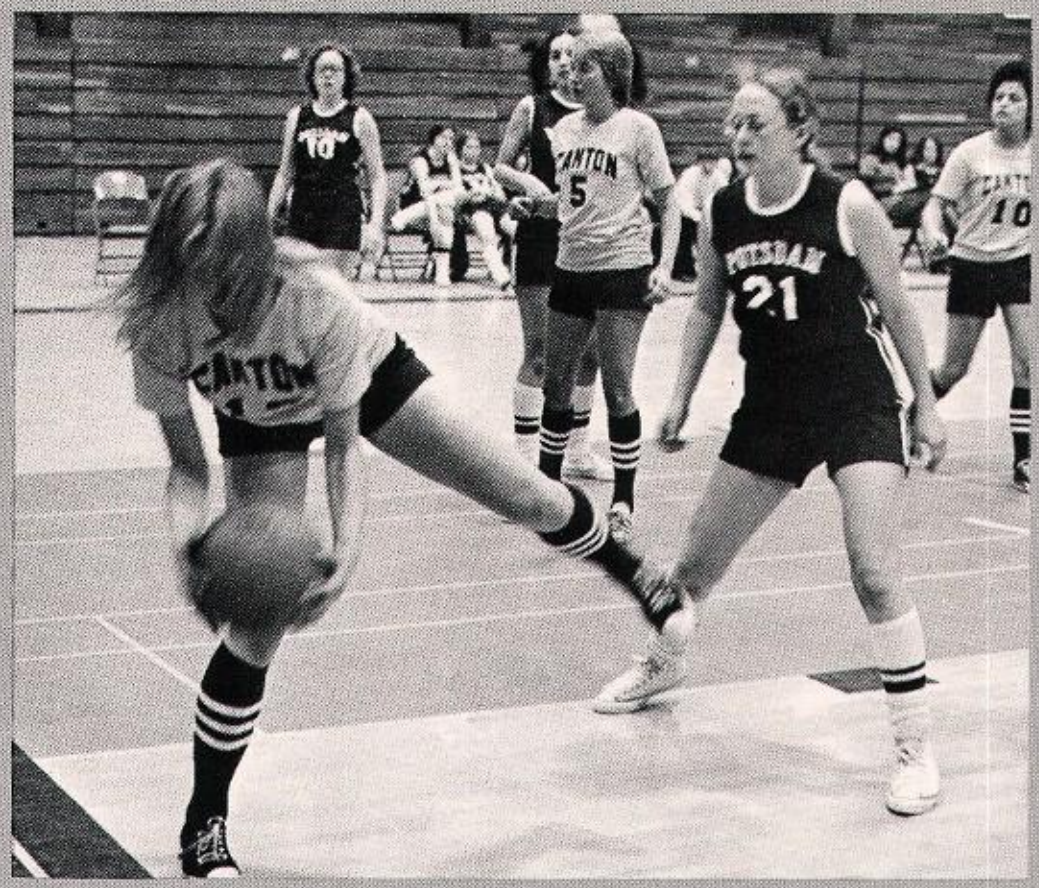
10
CANTON
5
21
CANTON

Girls' Basketball

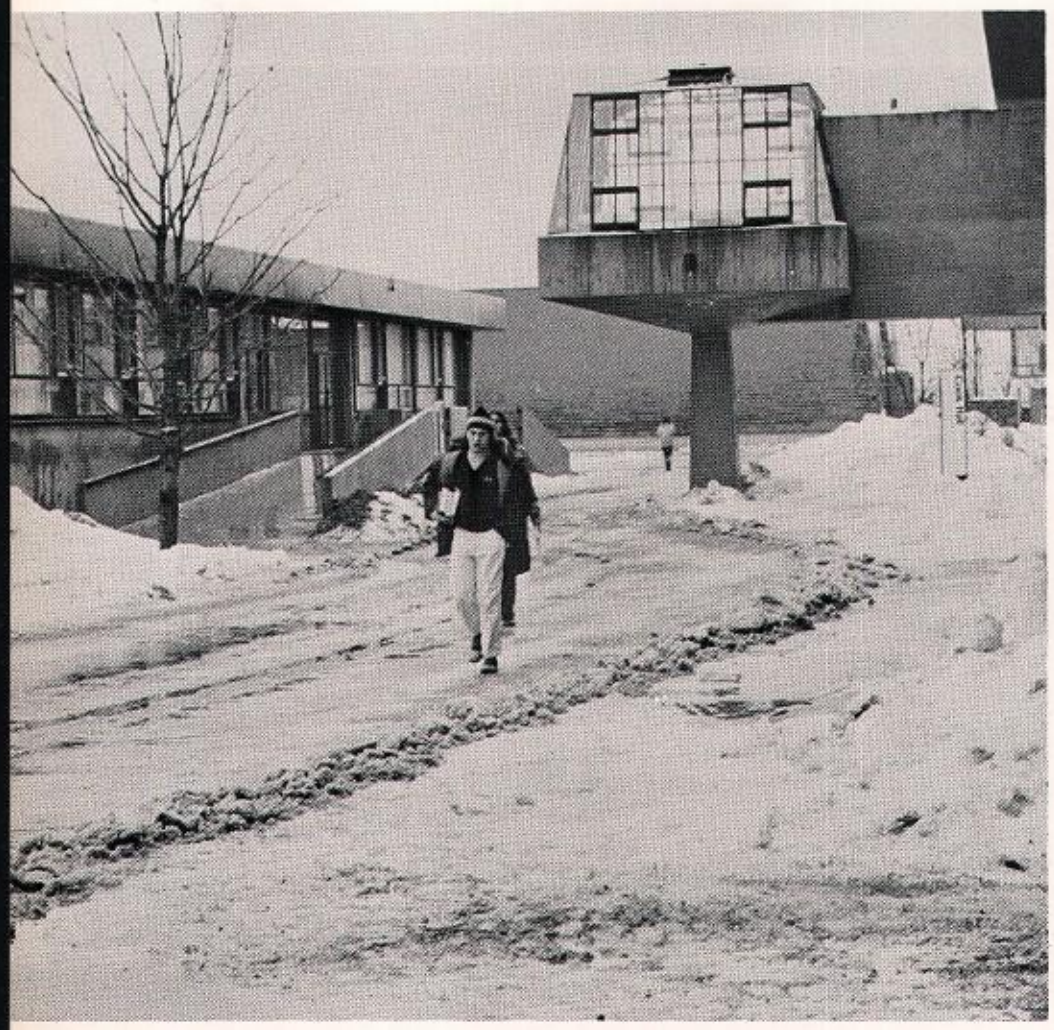

Winter

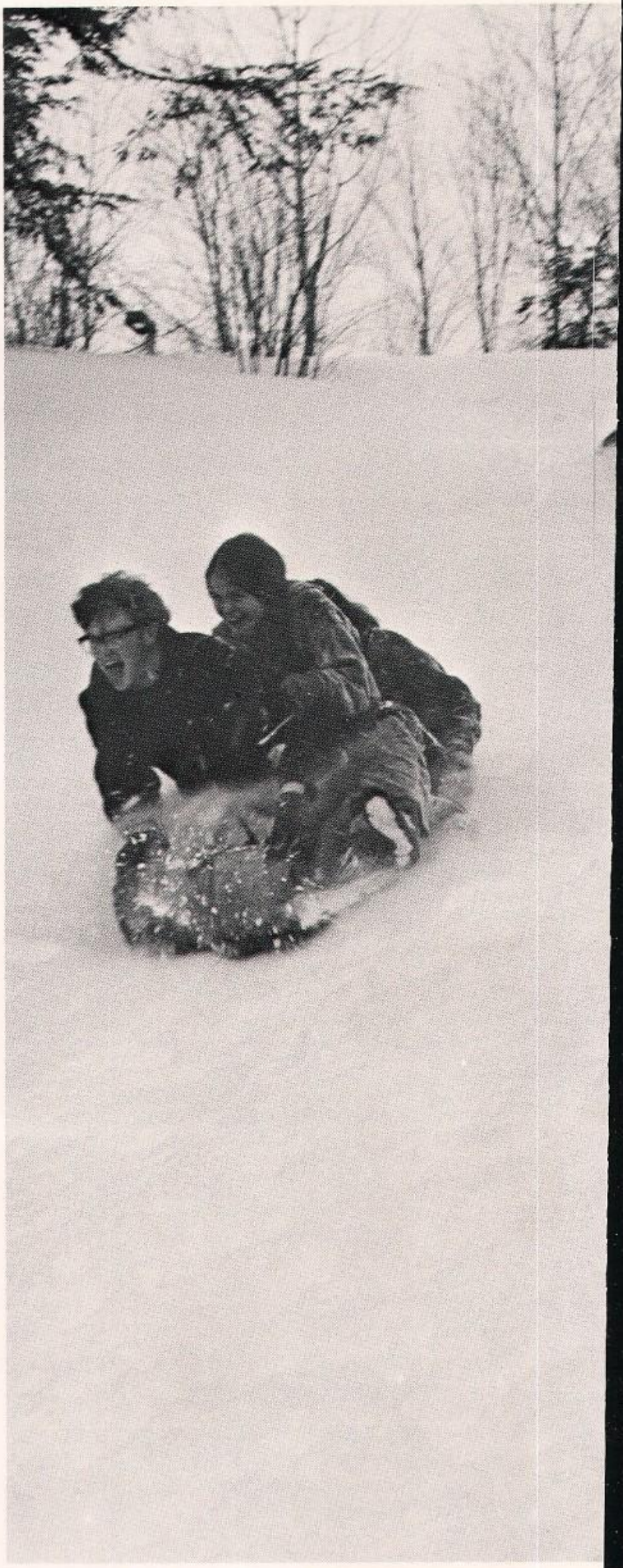

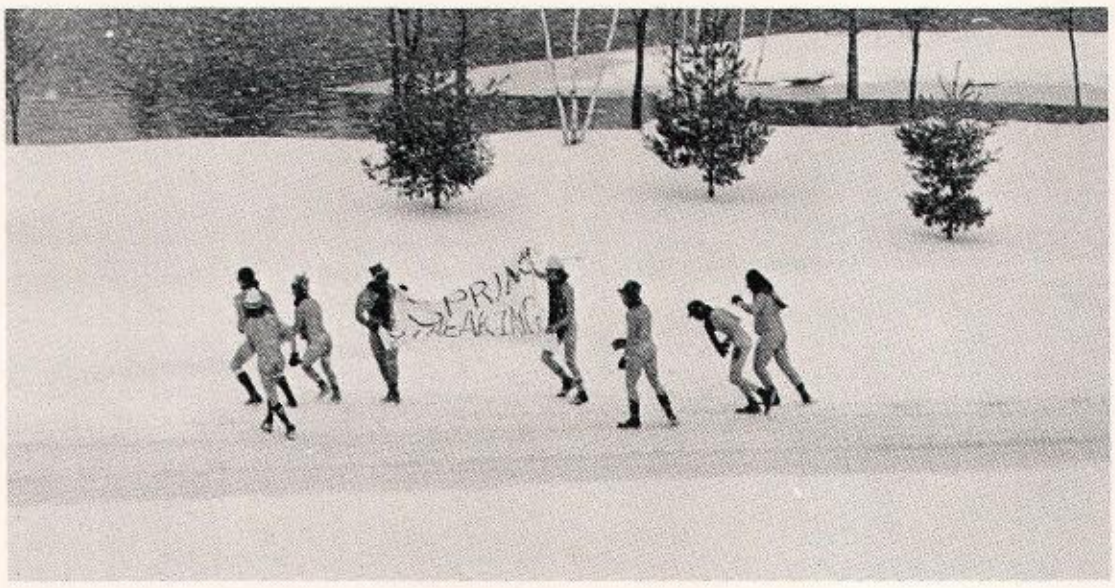
SPRING
BREAKING

Winter Weekend

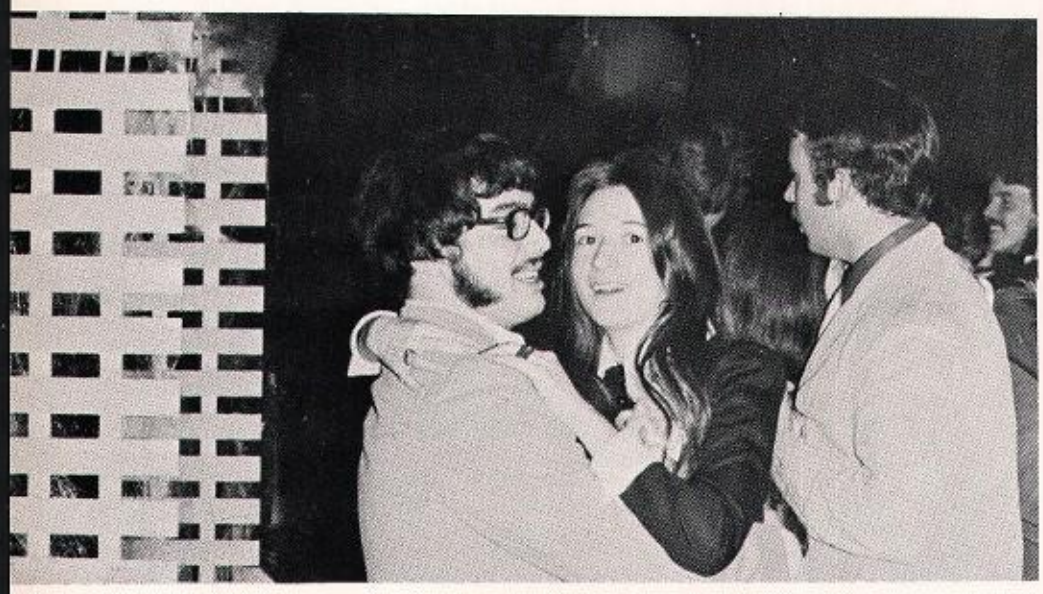

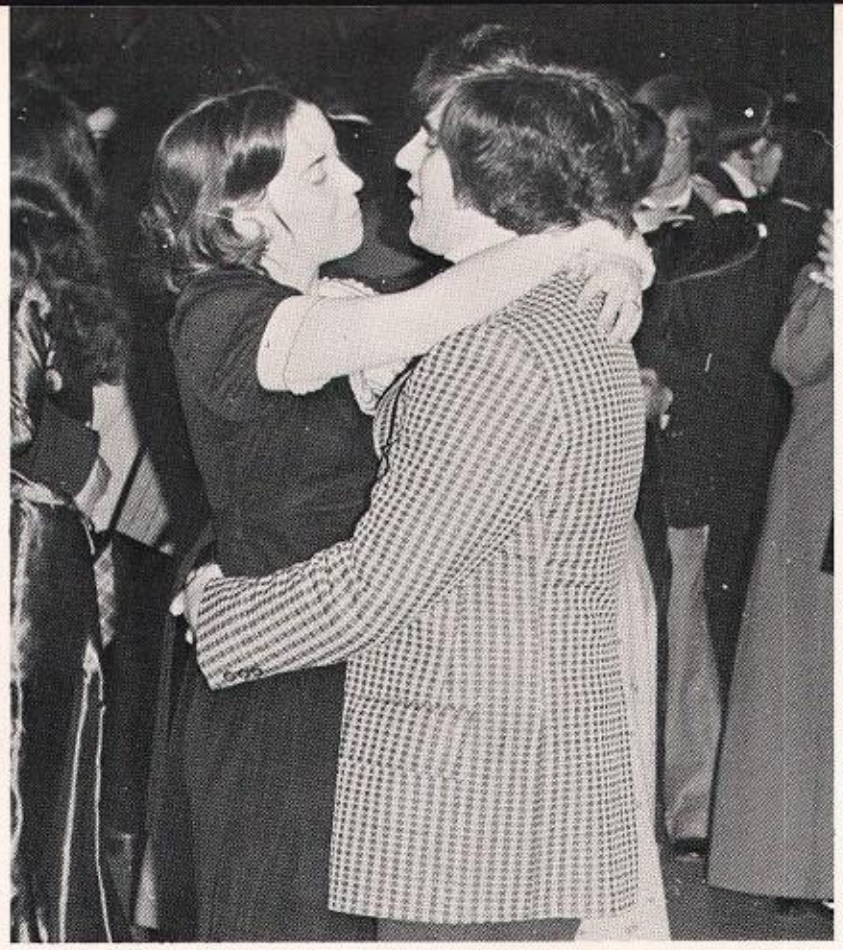

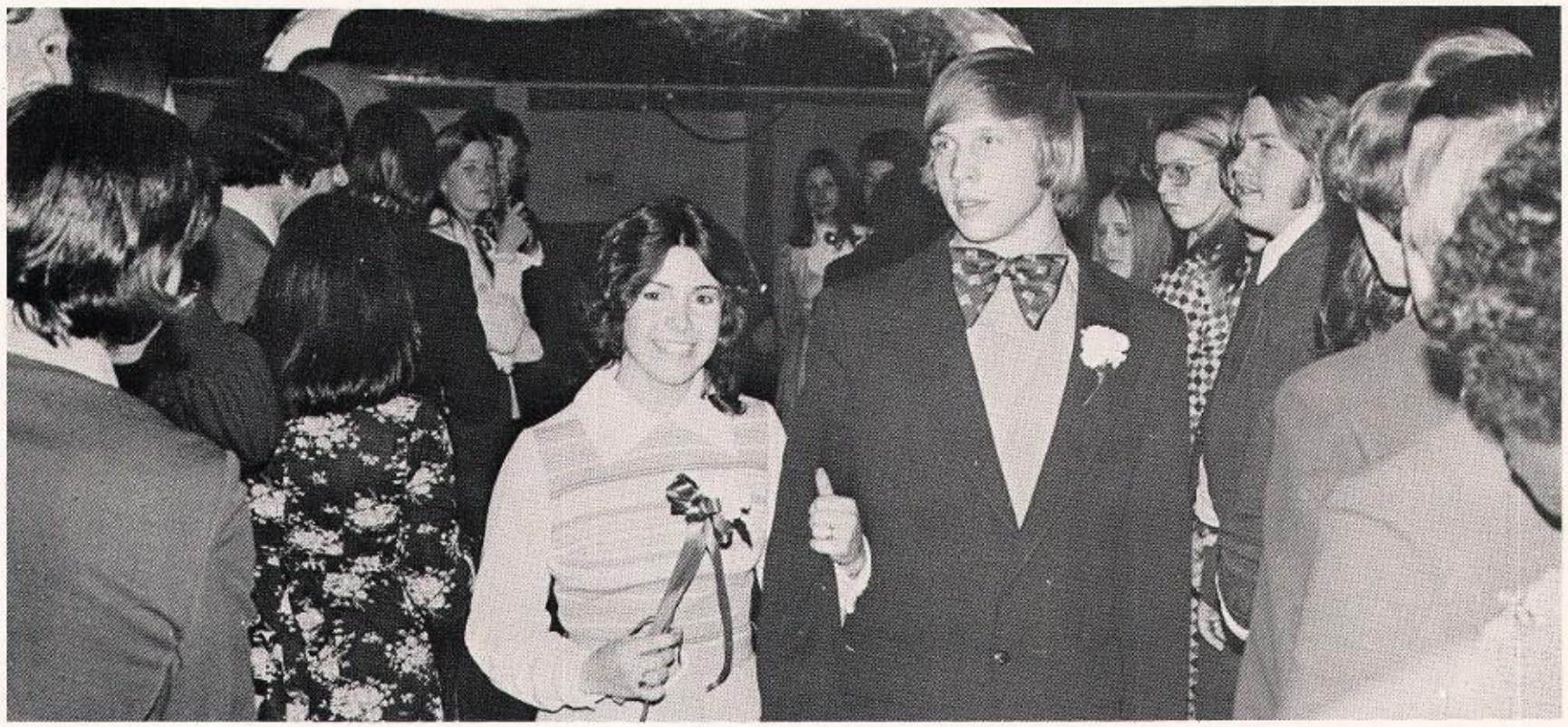

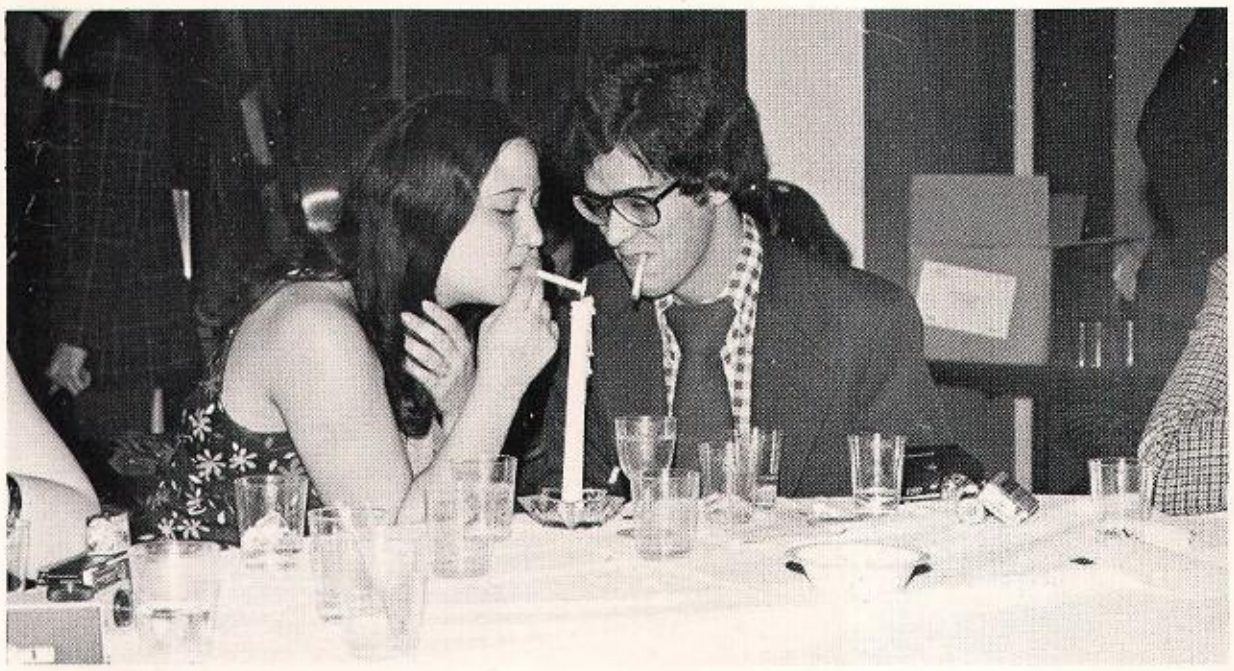

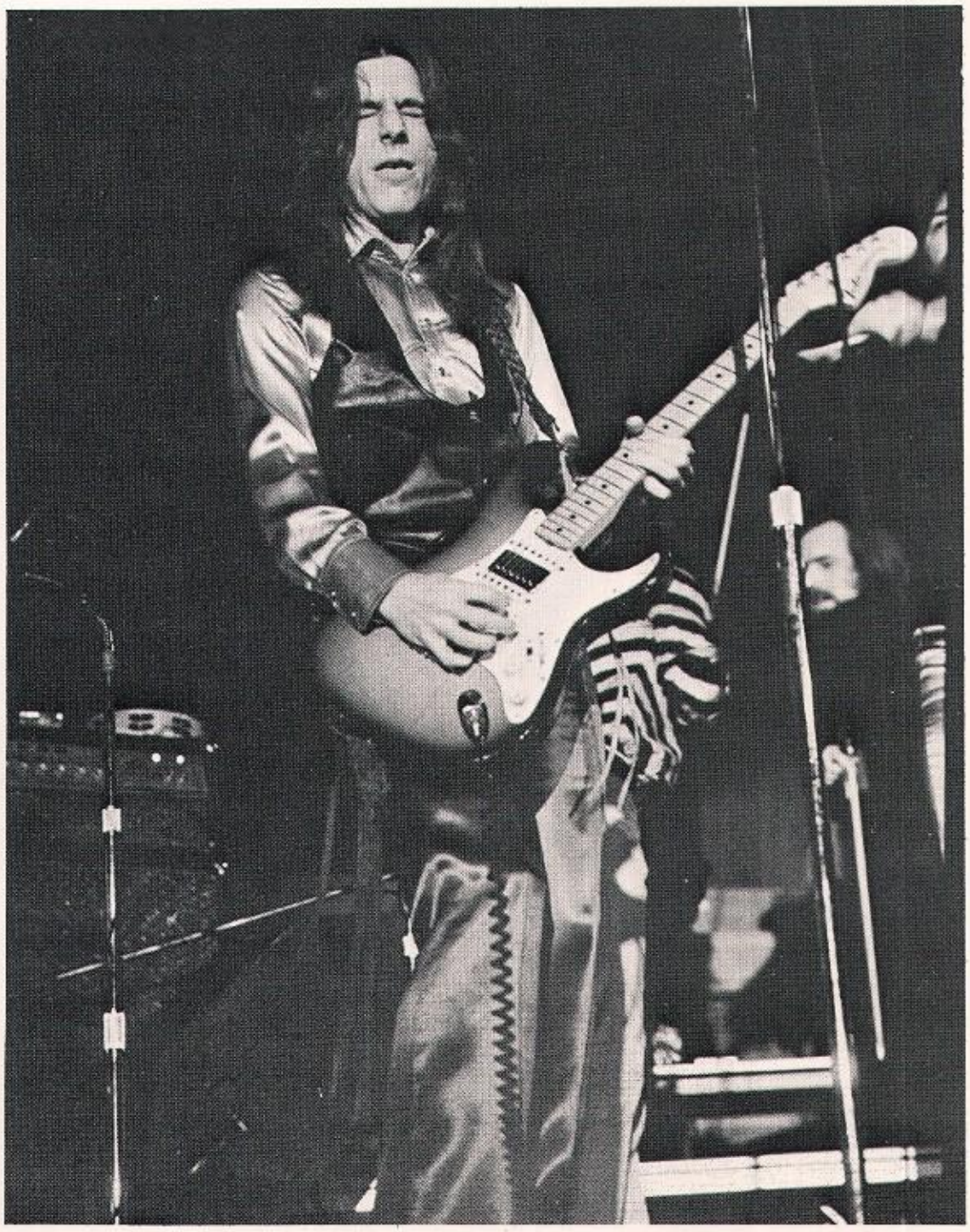

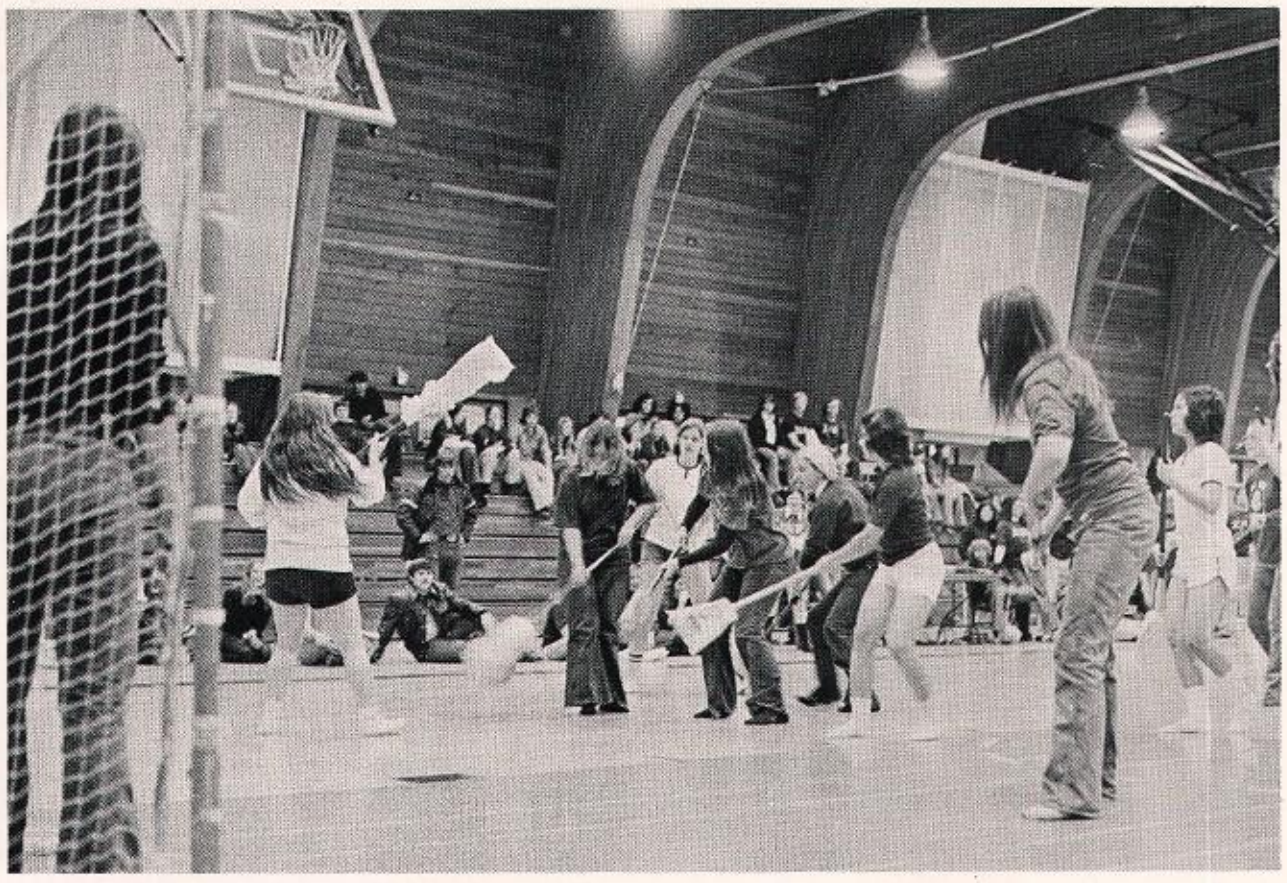

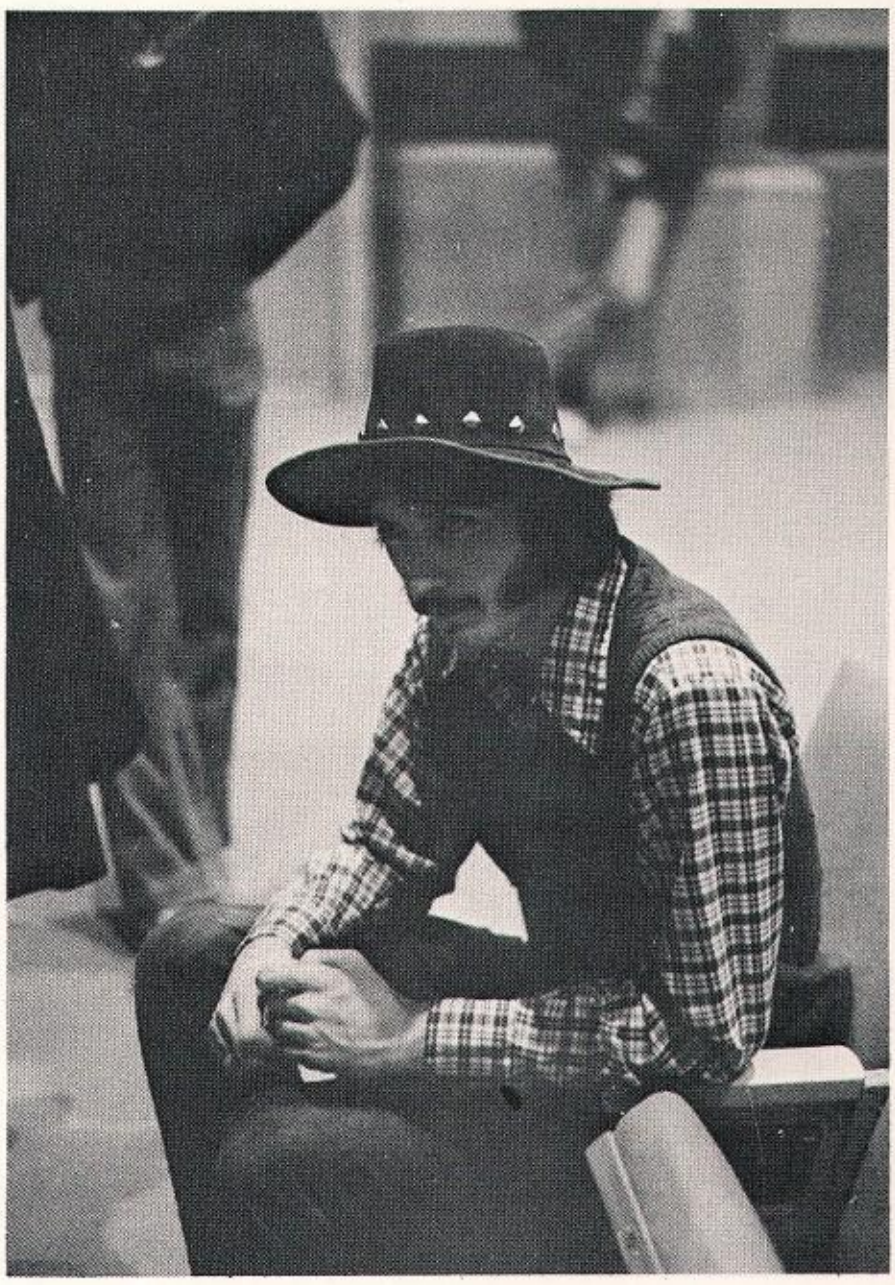

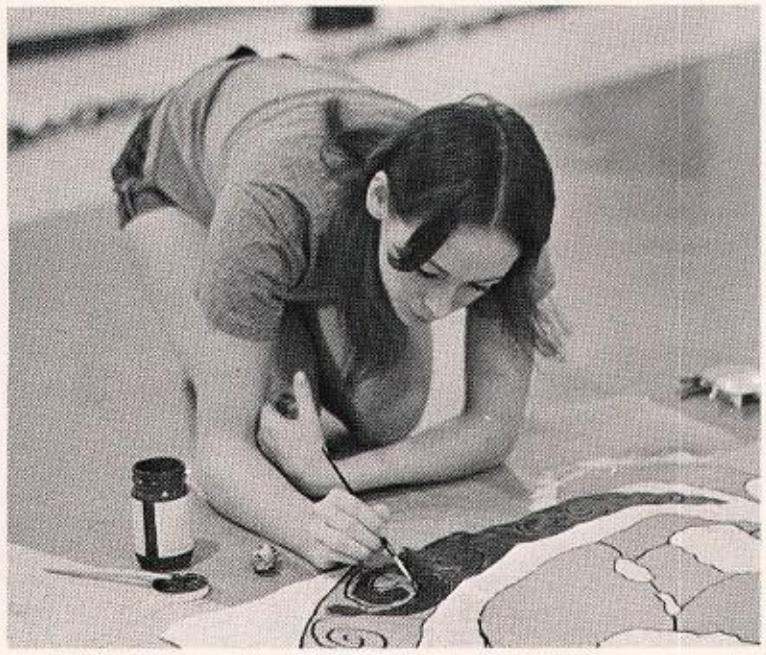

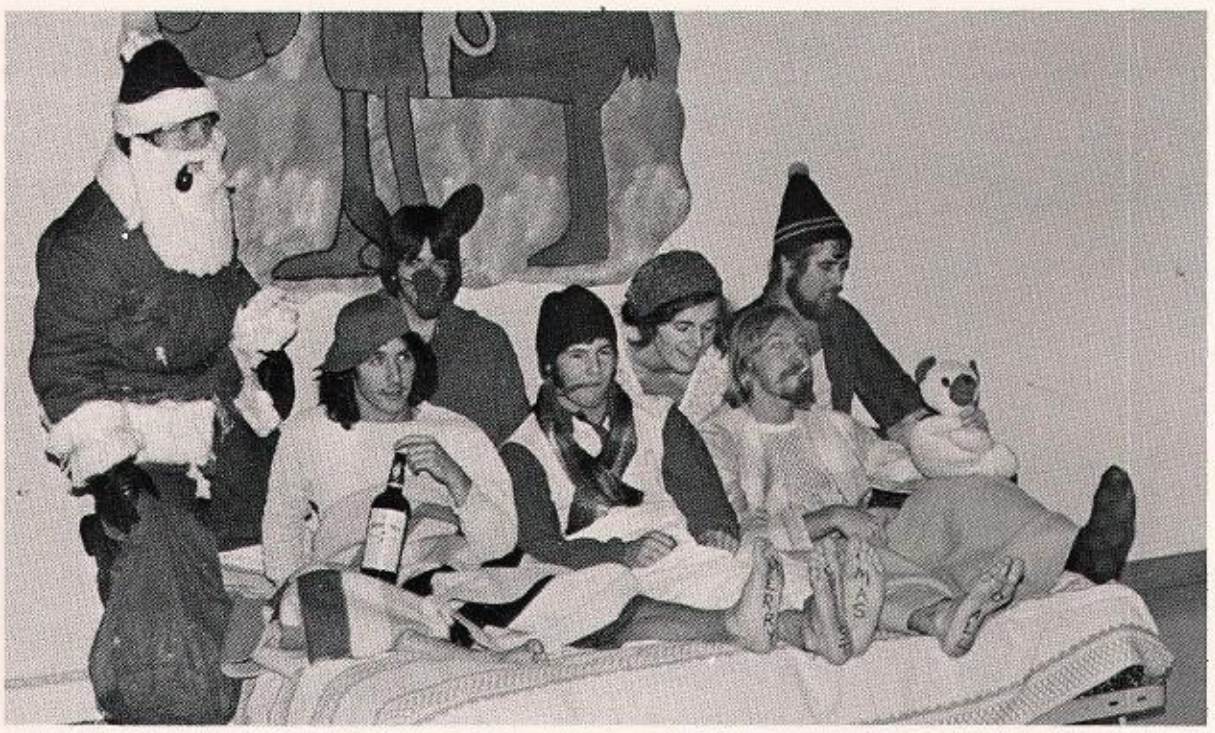

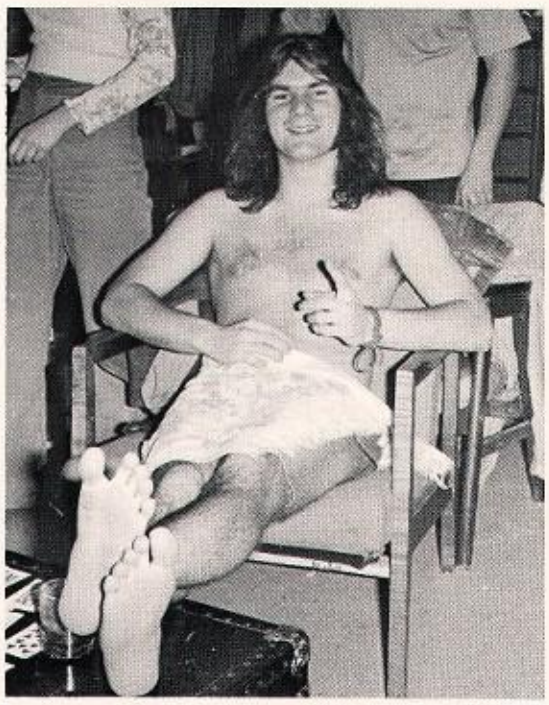

Senate

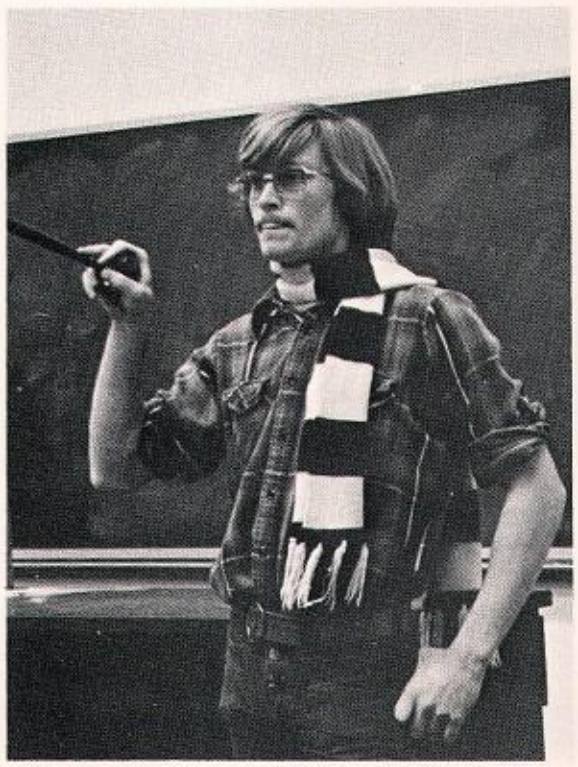

Steve Baker—**President**
Mary Ryan—**Director of Budget**
Steve Moore—**Athletics**
Barb Brown—**Communications**
Becky Baush—**Secretary**
Richard Hutchins—**CUB President**

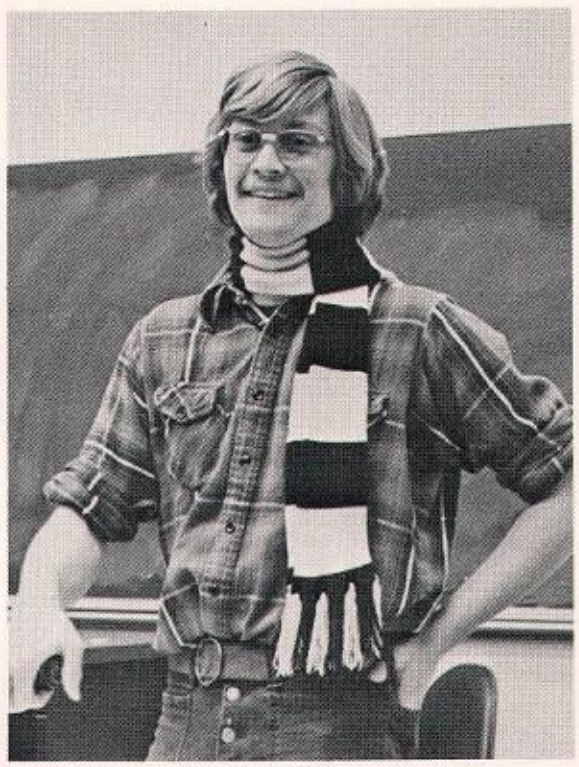

Cheri Bevacqua
Eileen DeSantis
John Gagnier
Marie Rossi
Frances Guay
Ray Deisler

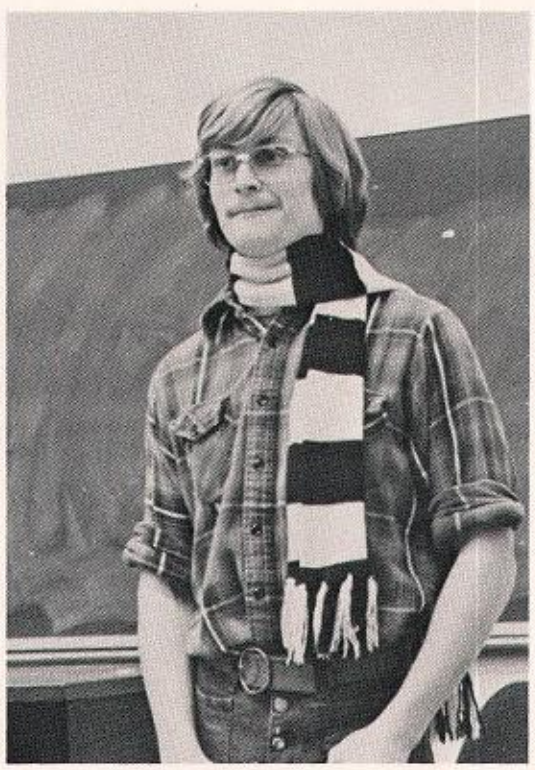

Carole Falanga
Dennis Barie
Tony Cortese
Dave Oustad
Kem Verner
Dick Farwell

Steve Wing
Mike Zilnik
Sue Spurchise
Sue Russo
Toni Viscomi
Bob Conron

Jim Cochran
Sue Carroll
Dave Chapman
Jerry Dwyer
Don Harter
Gina Ventura
Randy Payne
Rose Zupan

Student Bill #23

This yearbook funded through SCA Student Activity Fee.

Guys

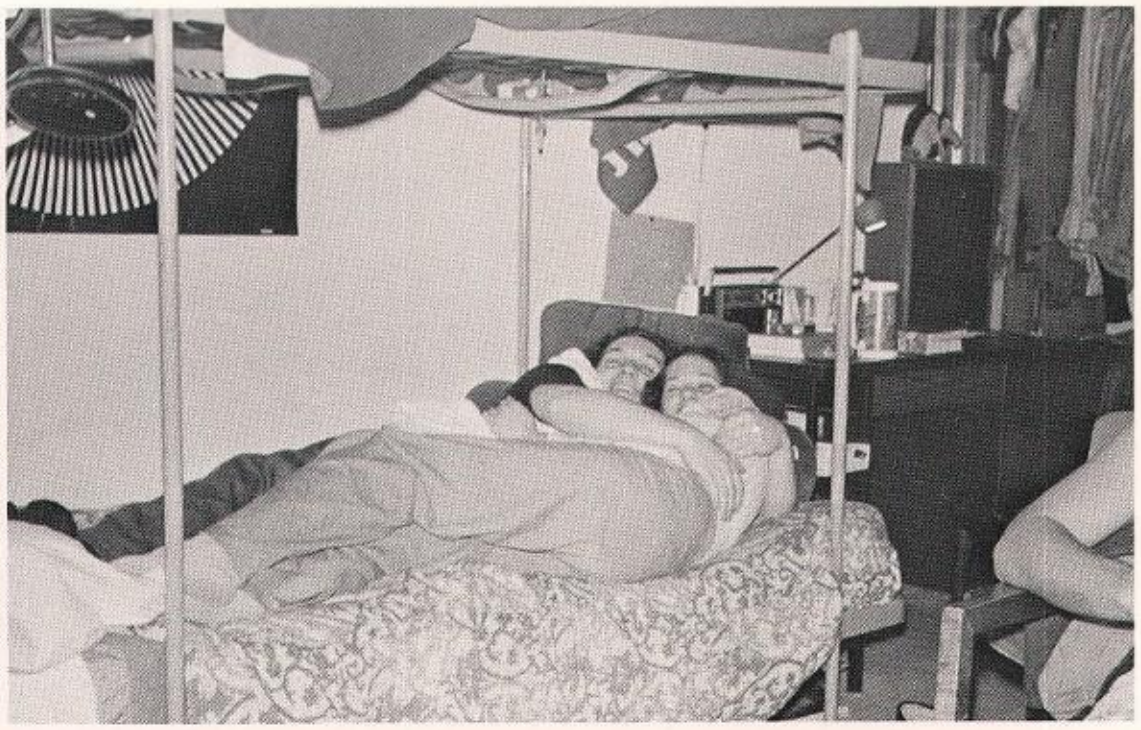

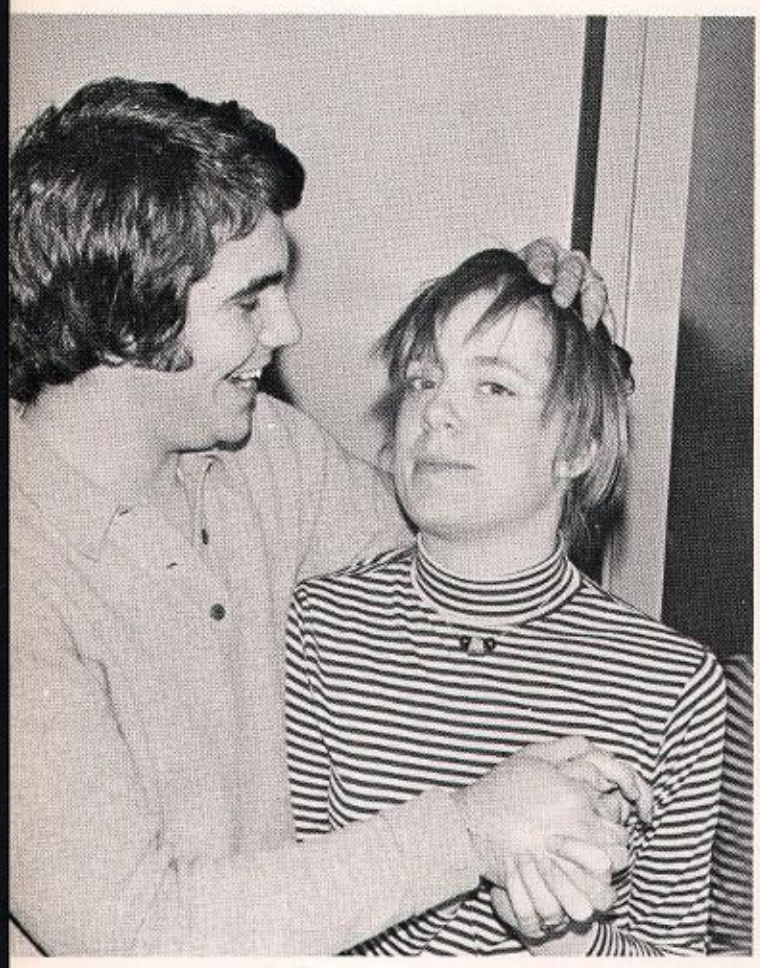

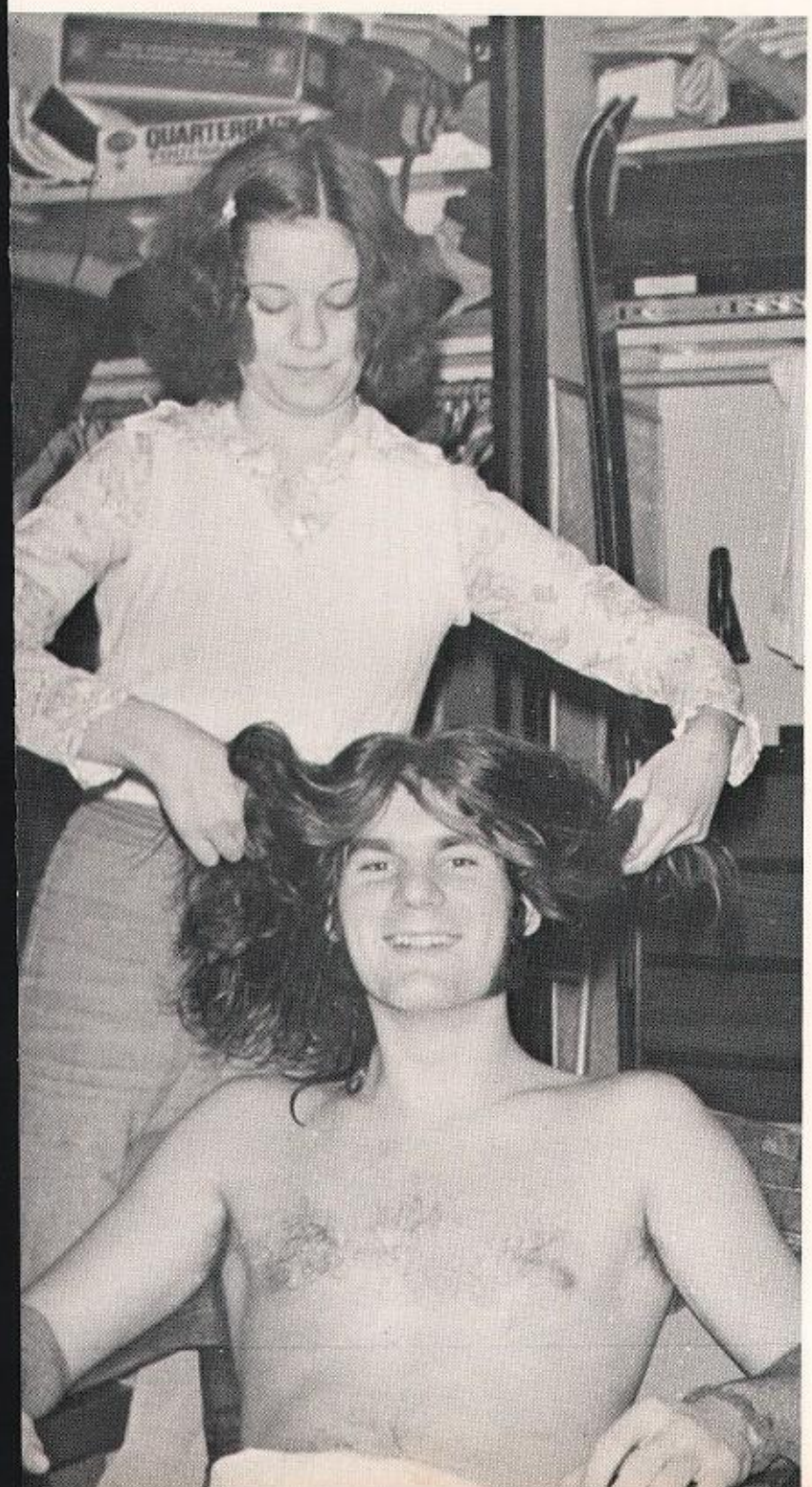

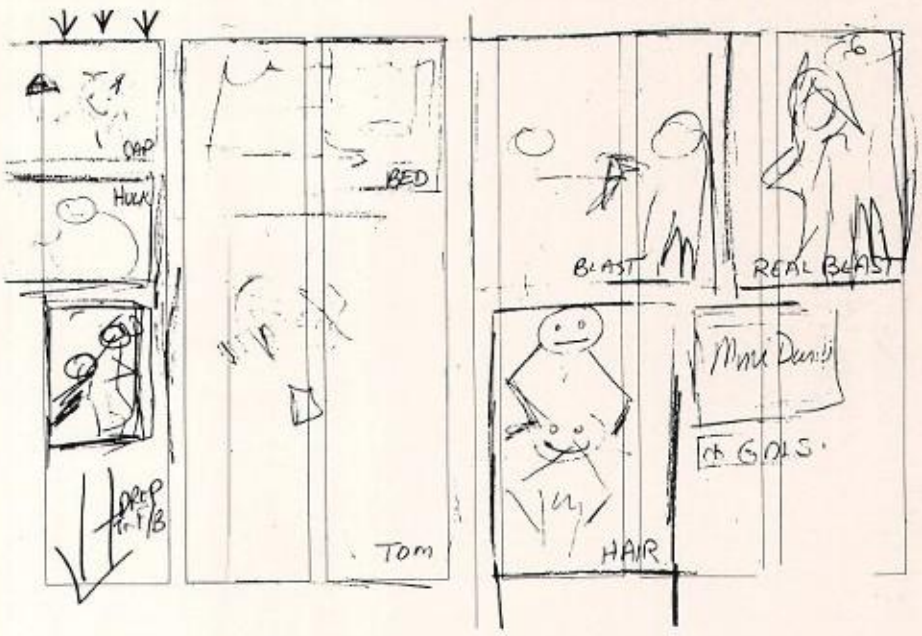

and Gals

Seniors

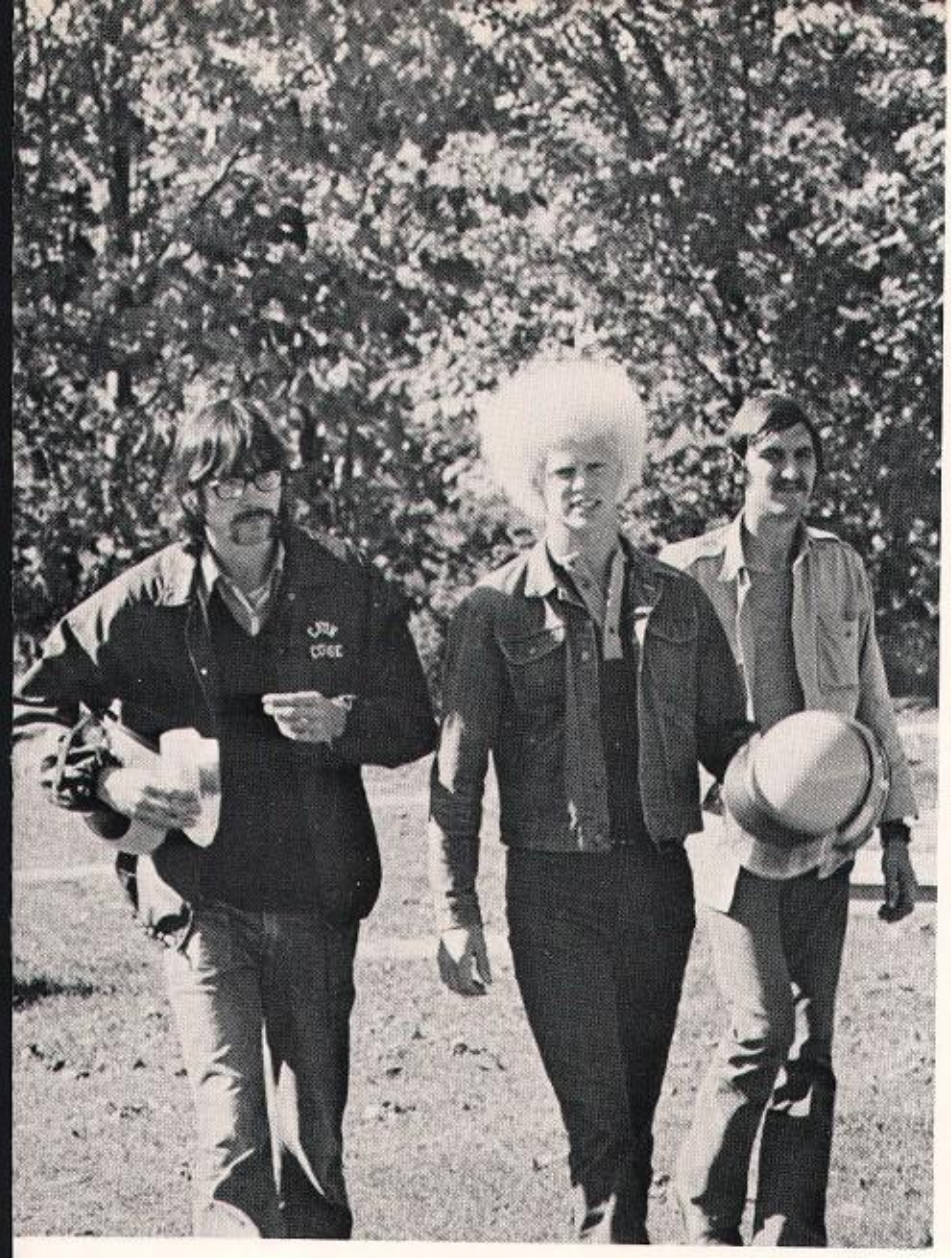

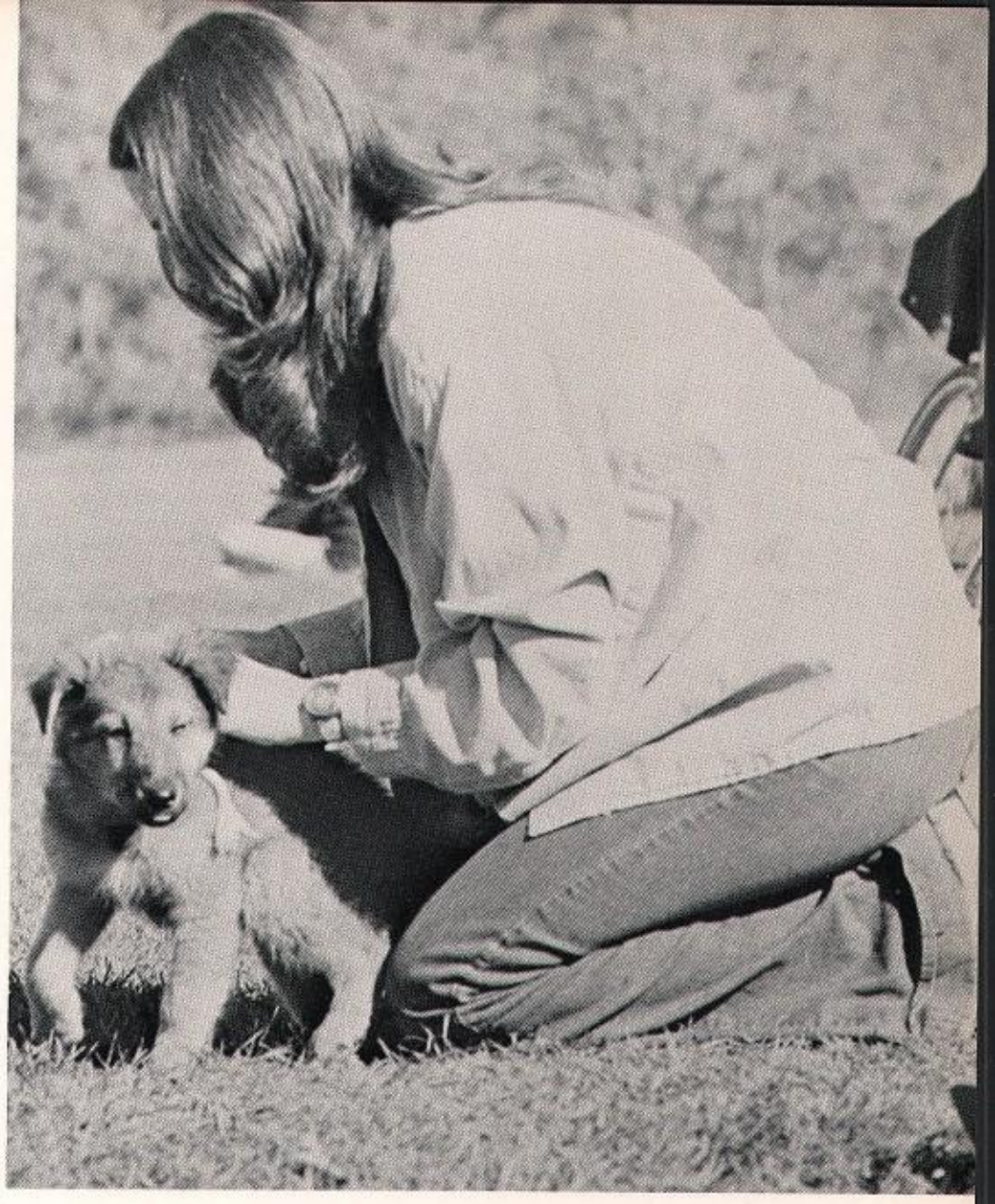

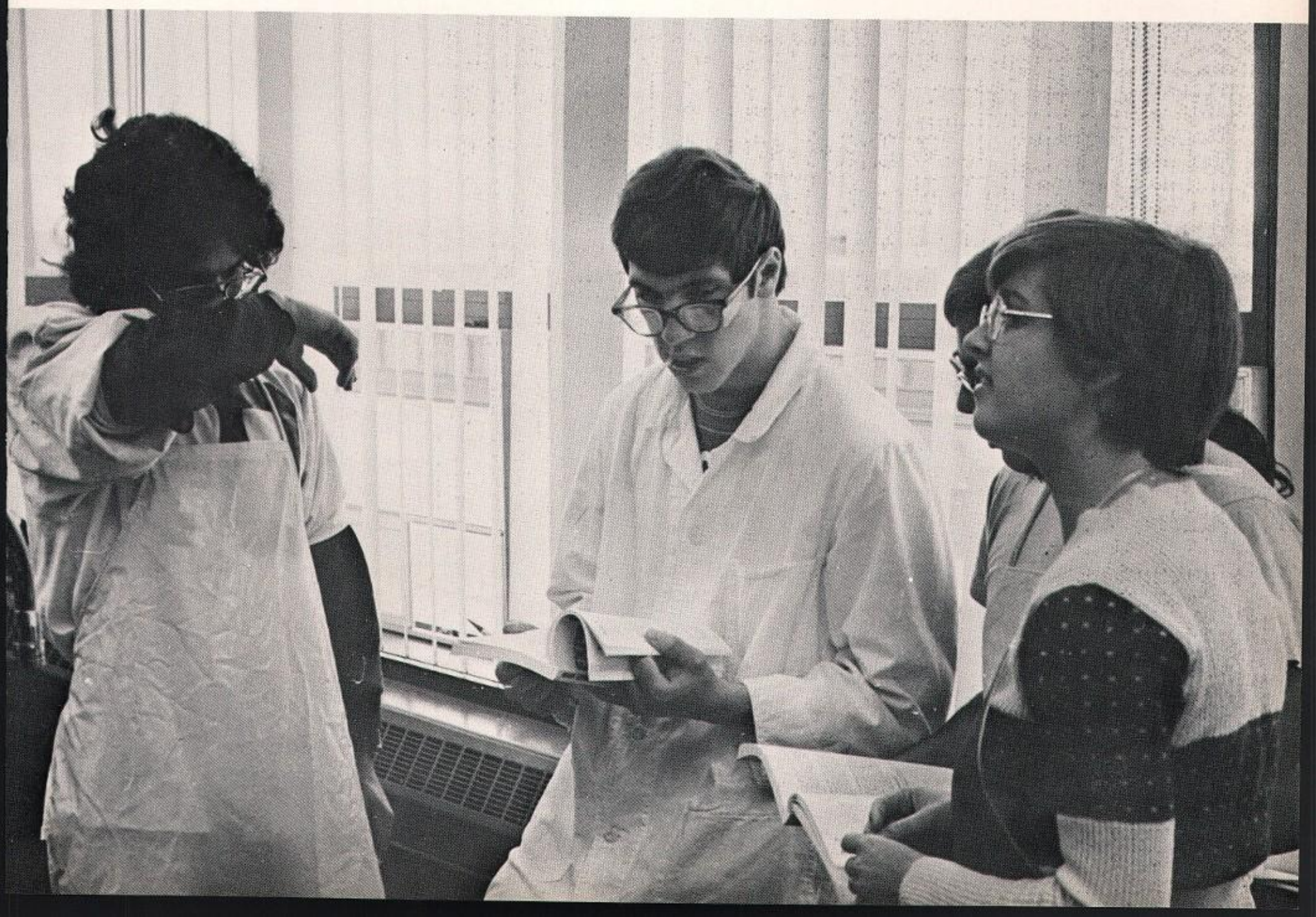

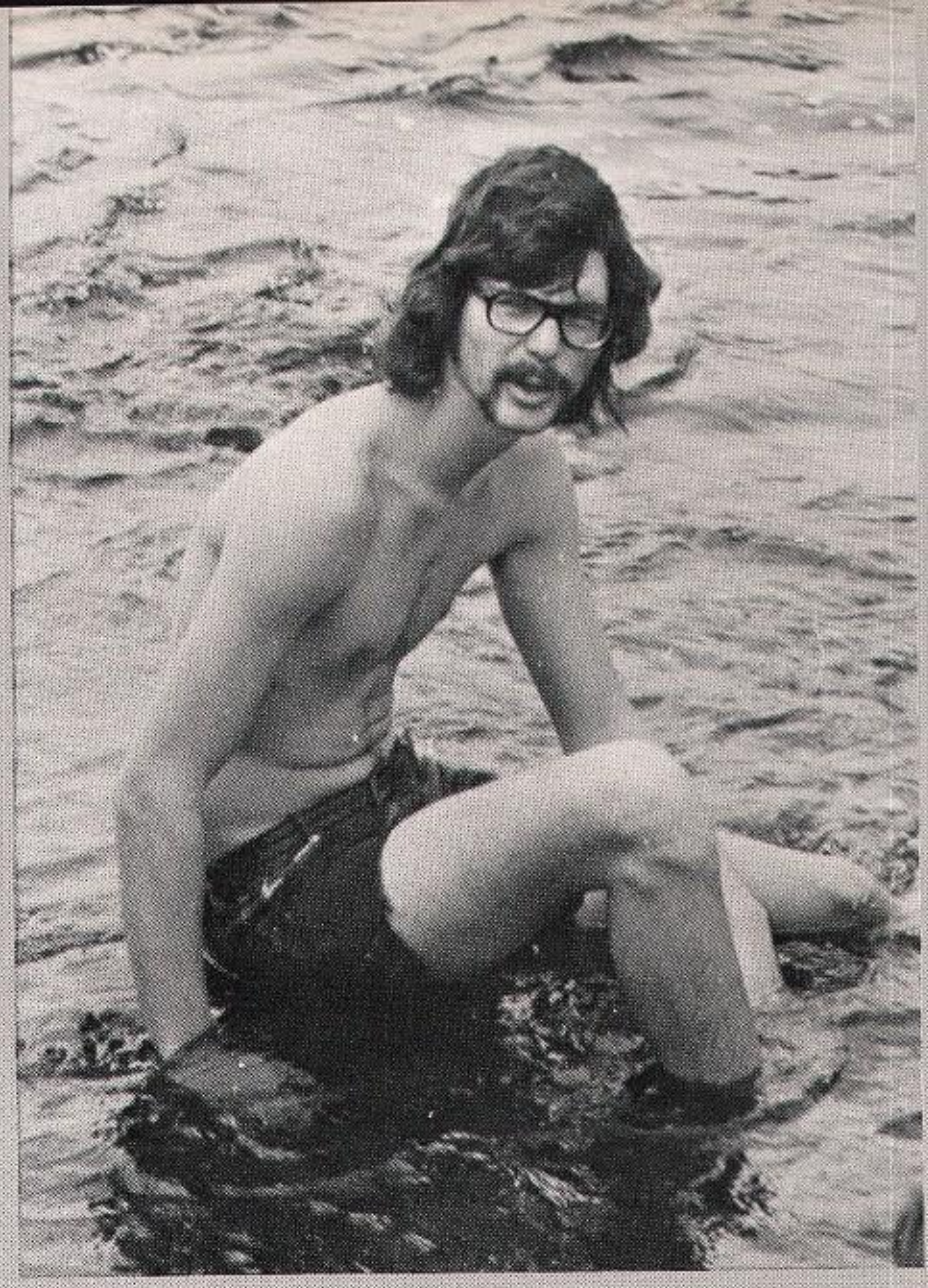

NEW ENGLAND DINNER

Gail Abbott

William Acker

Cindy Ackerman

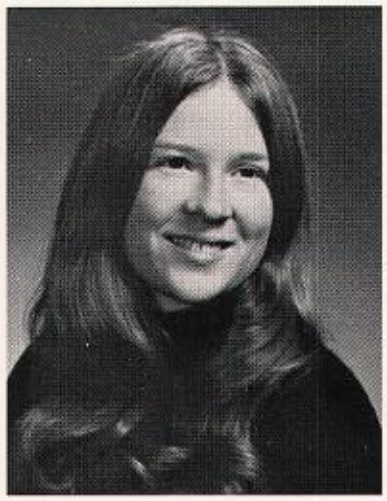

Amy Ackerman

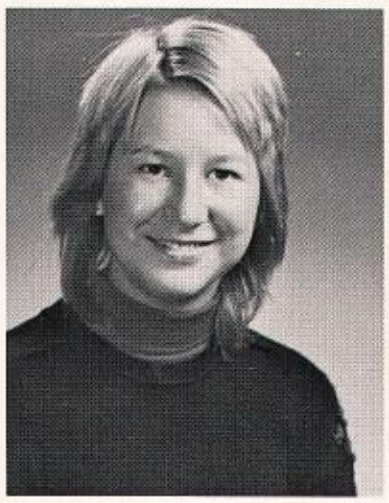

Sue Adams

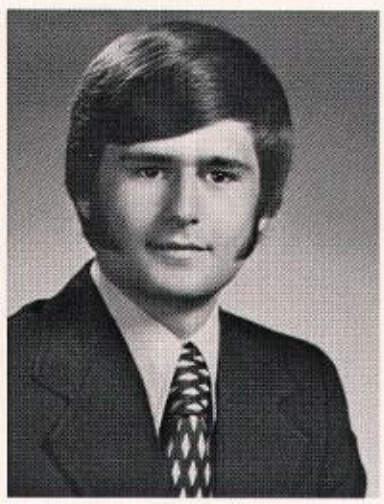

Bryan Adams

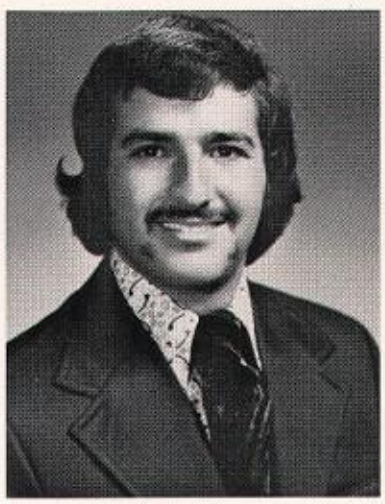

John Agnello

Natalie Aldrich

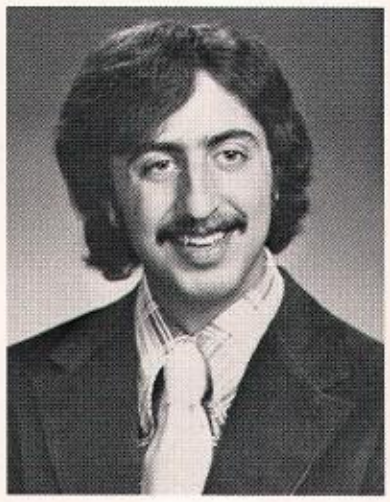

Irwin Alexander

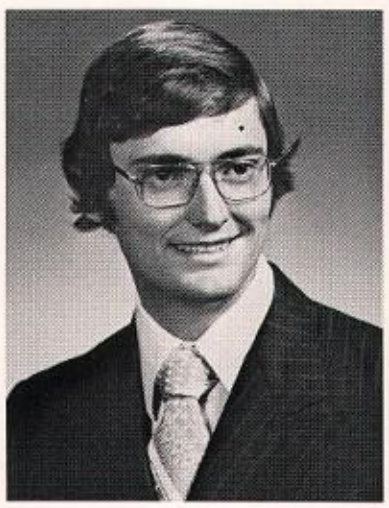

Mark Amyot

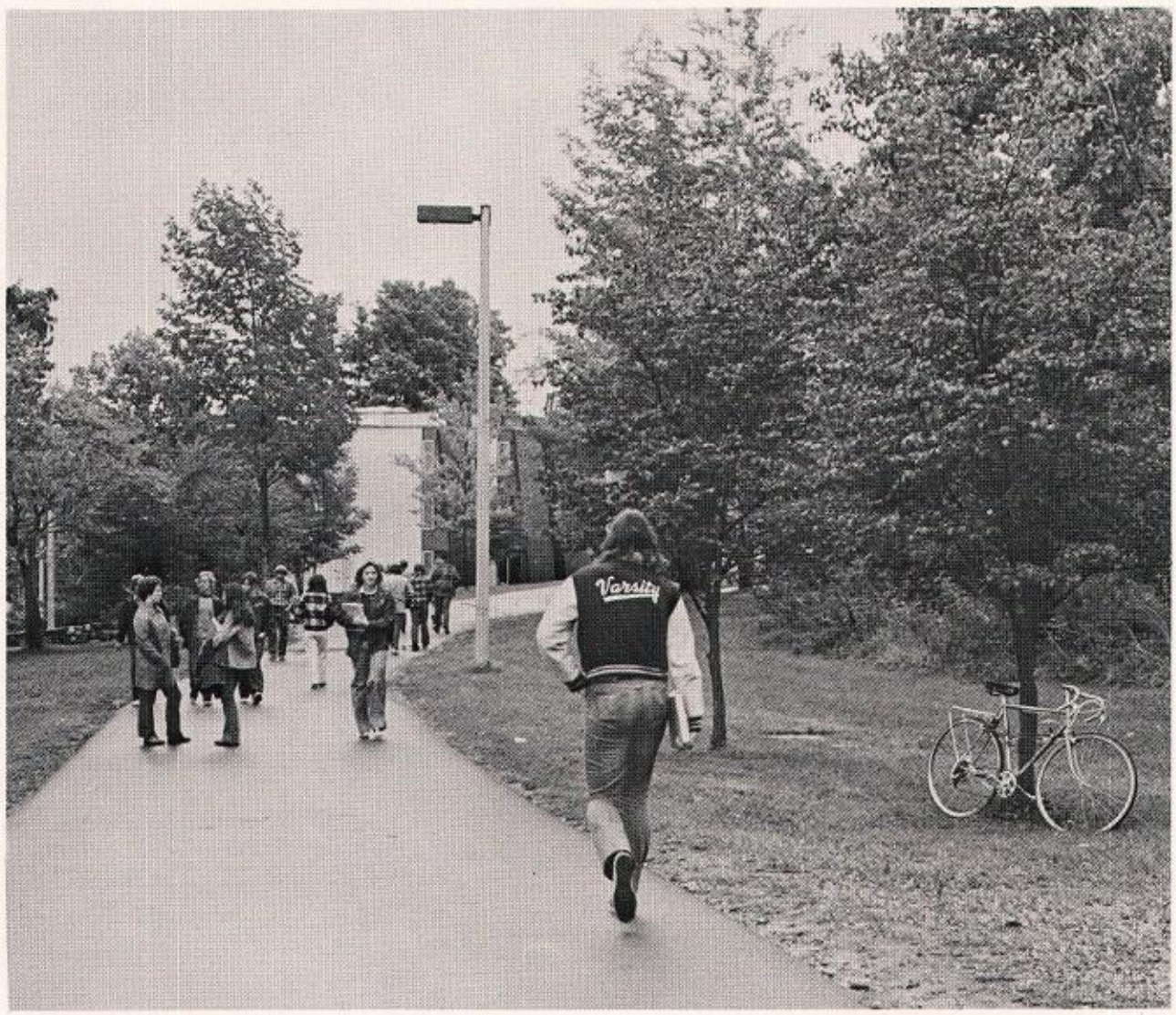

Martin Amyot

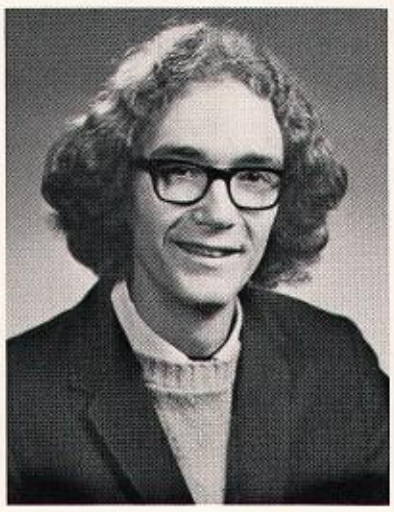

Stephen Auger

Mary Austin

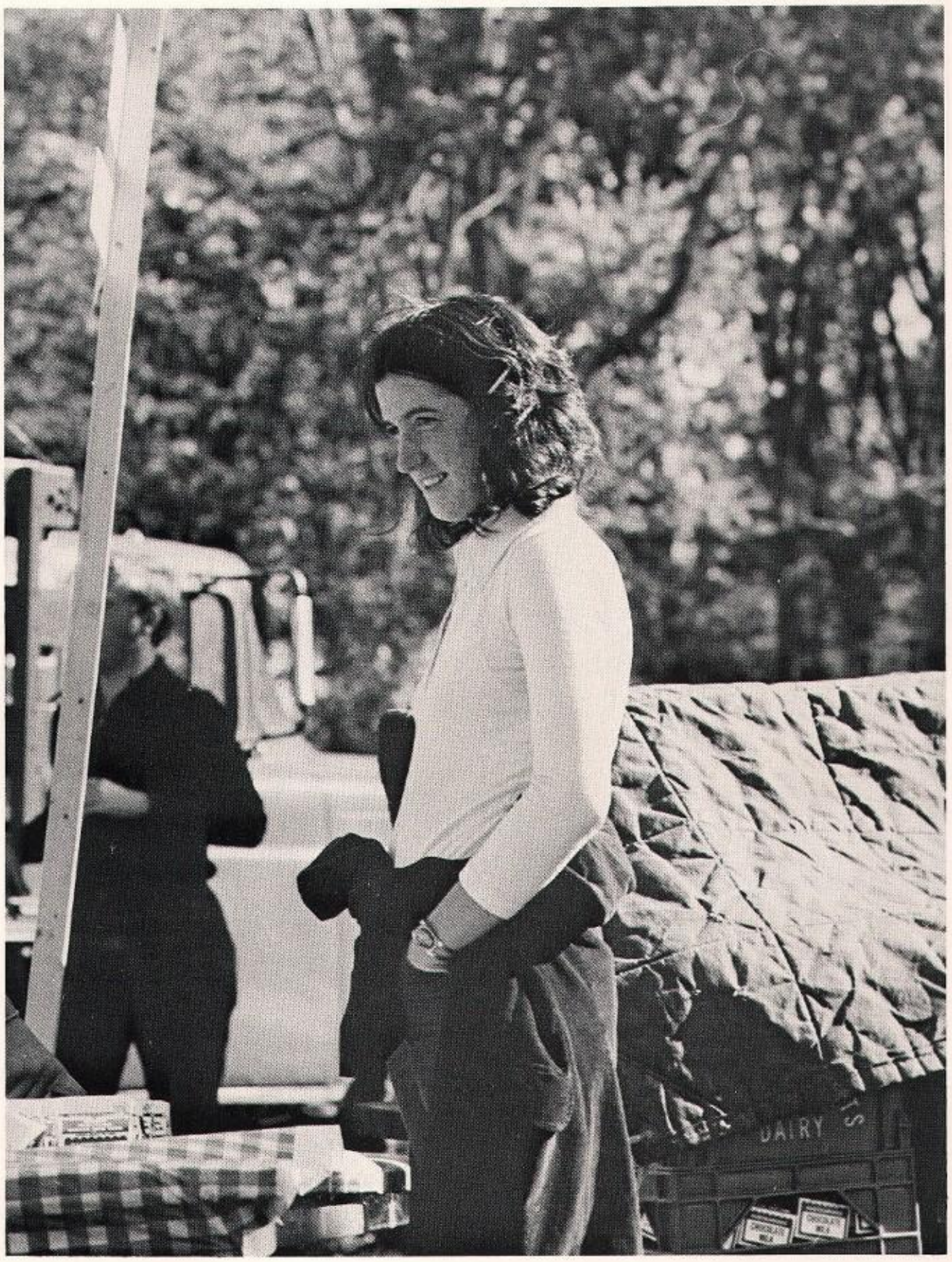

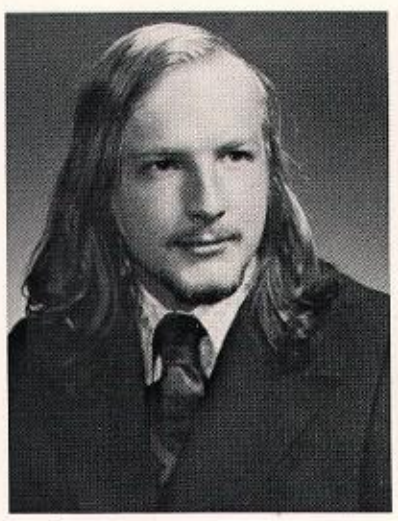

Mark Axtell

Diane Ayotte

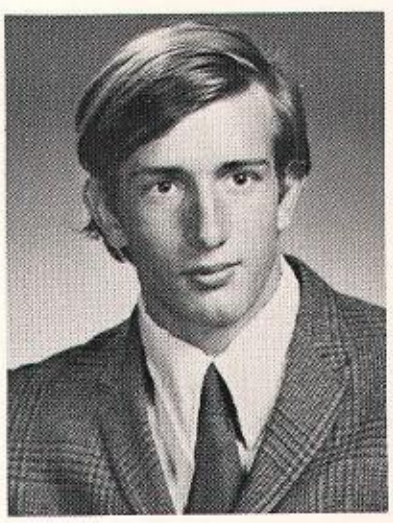

David Baildon

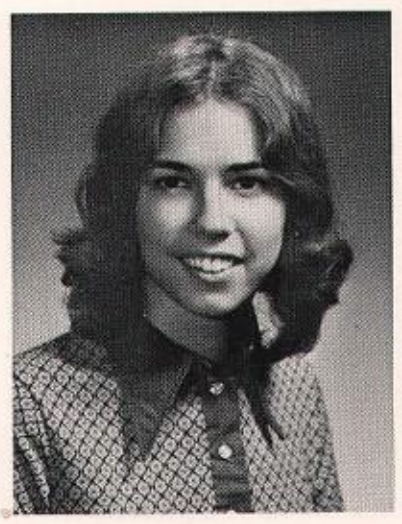

Ellie Bailey

Robert Baker

Steve Baker

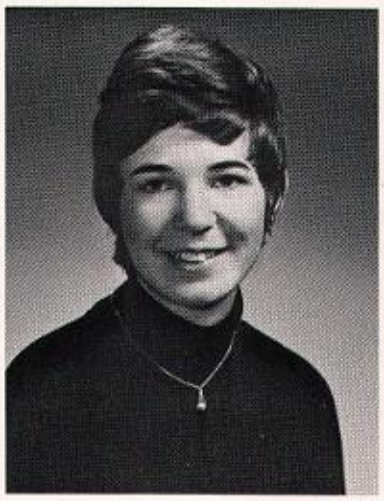

Karen Balduzzi

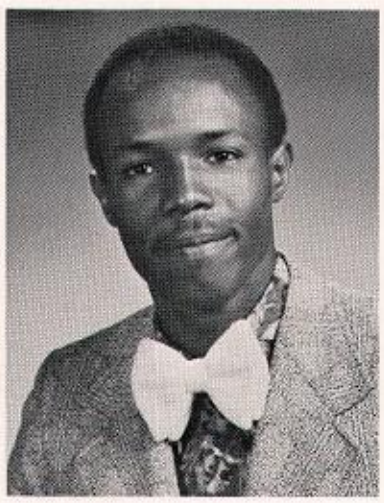

Claude Baptiste

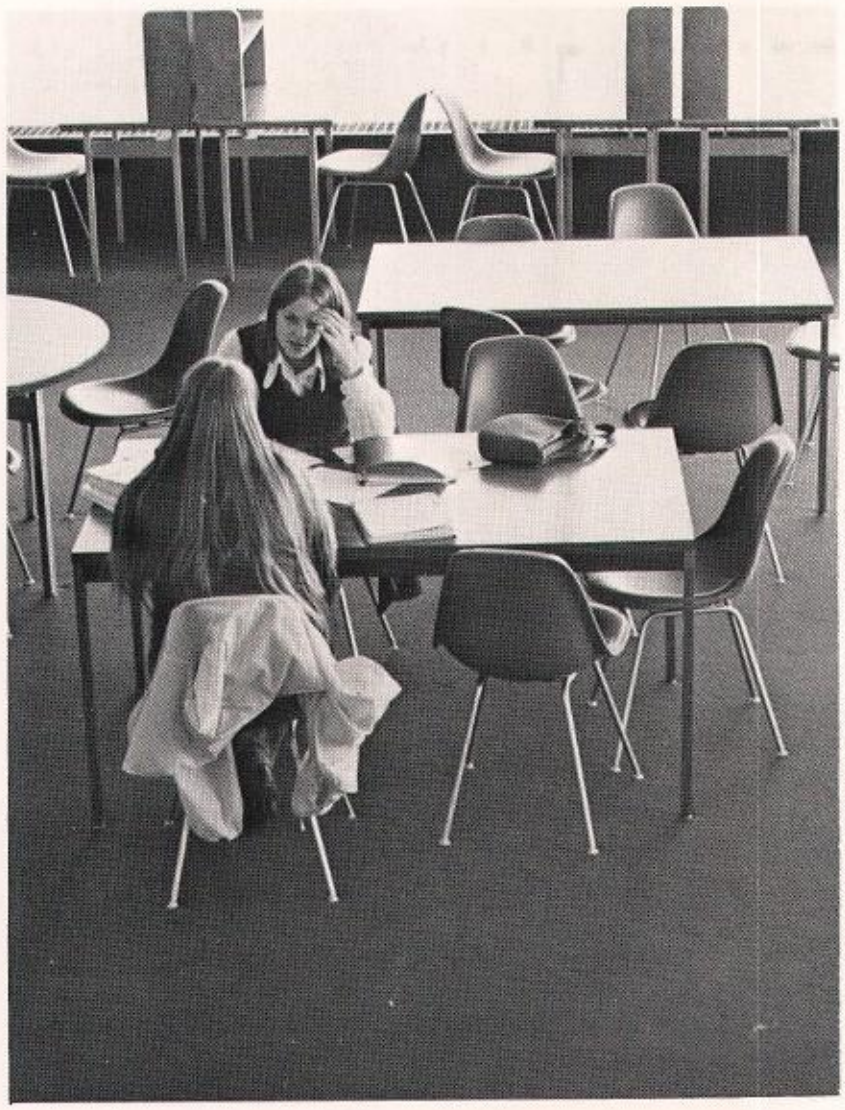

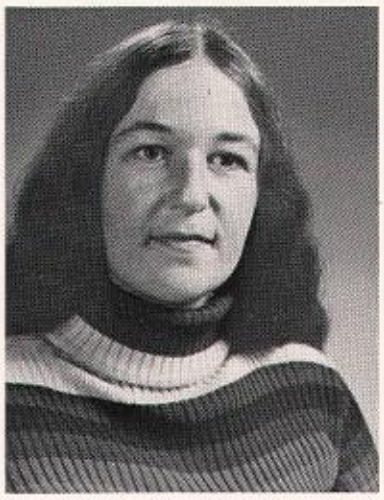

Janice Bar

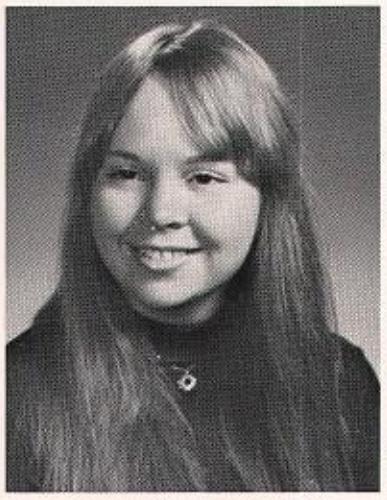

Betty Barber

Denise Barnhart

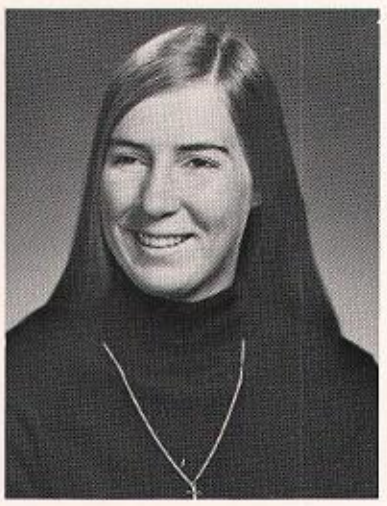

Becky Baush

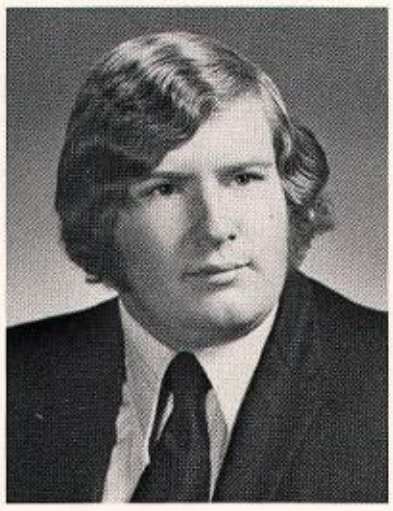

Stephen Bayne

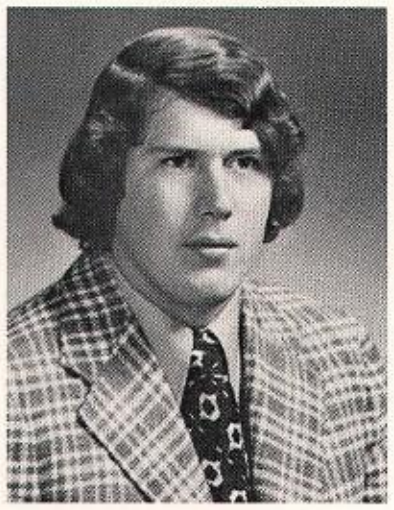

Kevin Beals

Sunday Bechaz

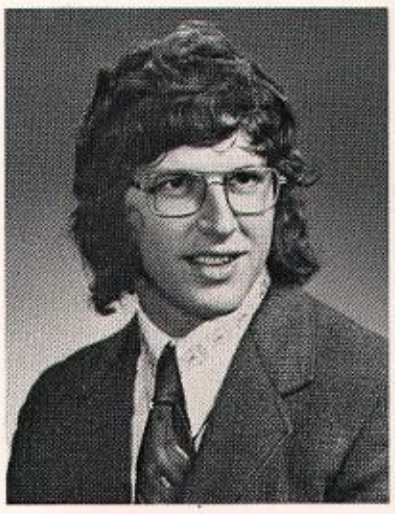

Stephen Becker

Betty Becksted

Victoria Belfy

Patricia Bennett

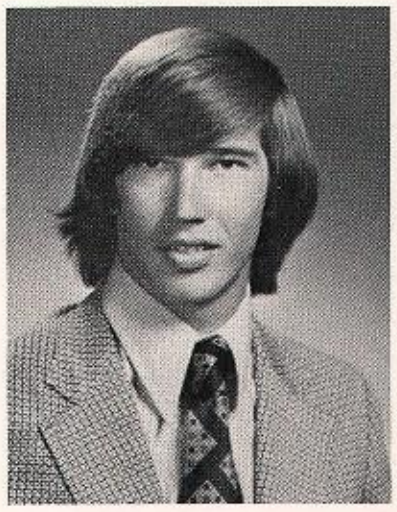

George Betts

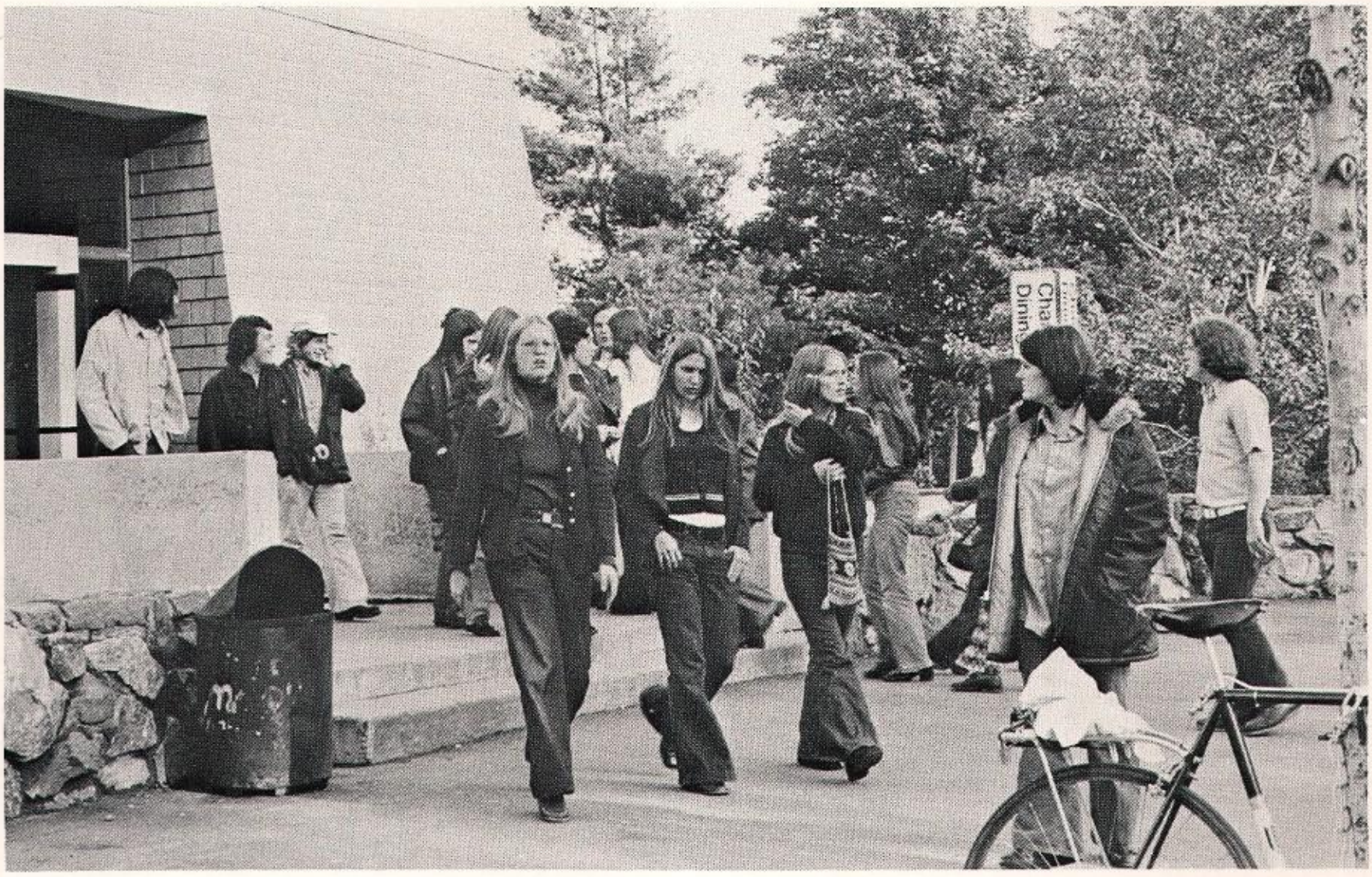

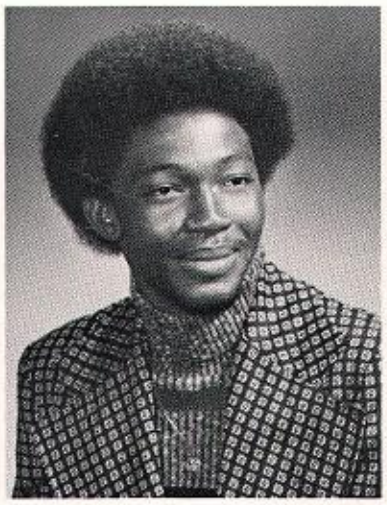

Yuon Bien-Amie

Mary Bigtree

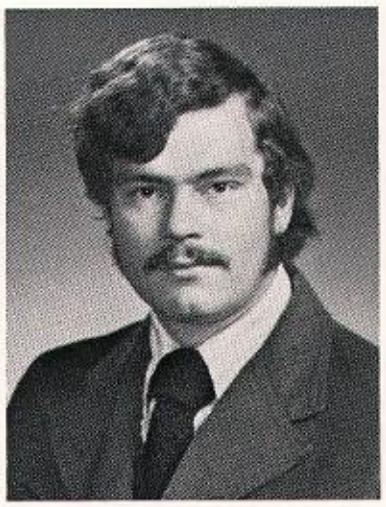

Stephen Bishop

Donna Bisnett

Debbie Blann

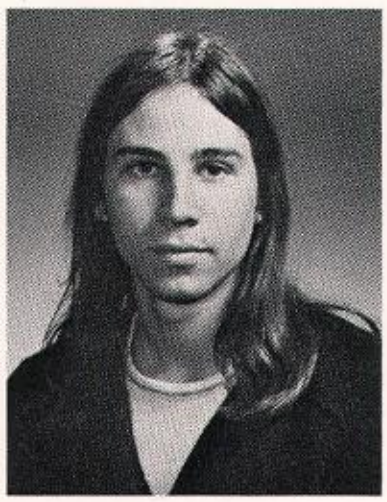

Sal Boccio

Carole Bogardus

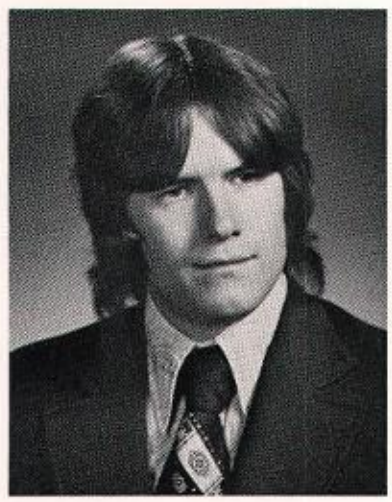

Herrick Bolger

Steve Bolton

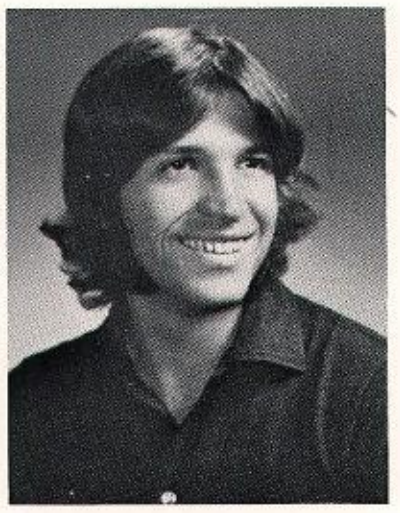

Joe Bonacci

Cindy Boutin

Beth Anne Boyea

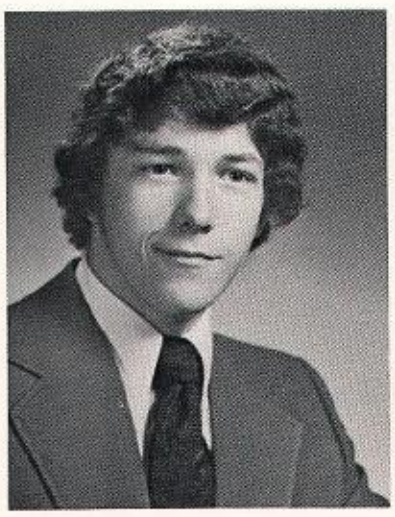

J. Boza

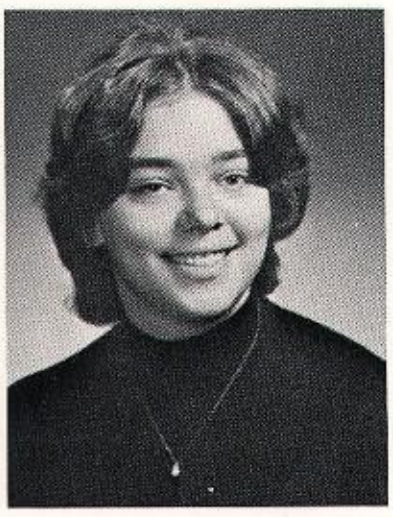

Sherrill Brong

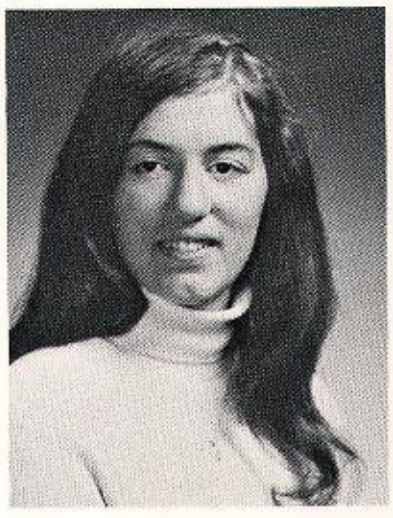

Laurie Broton

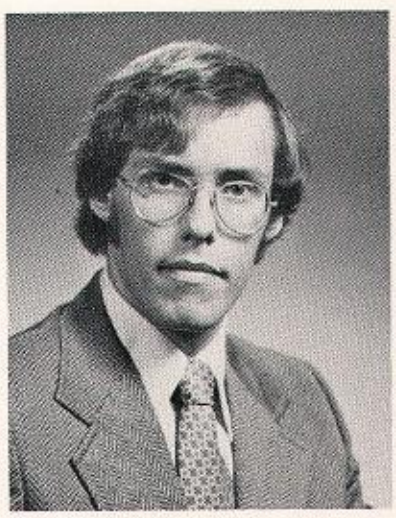

Joseph Bruso

Herbert Bryant

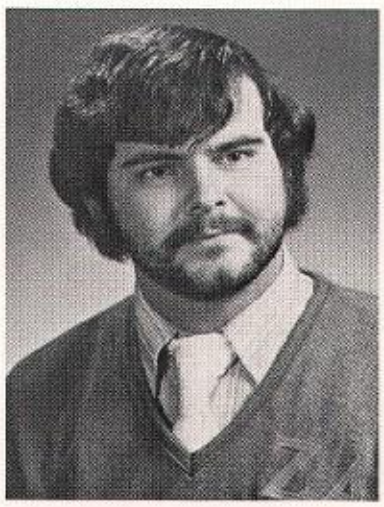

Jeffrey Buckingham

Jane Buckley

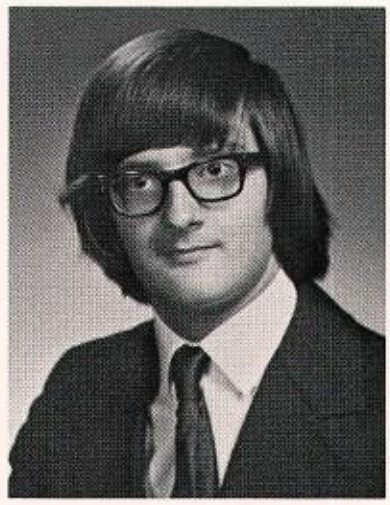

William Bullock

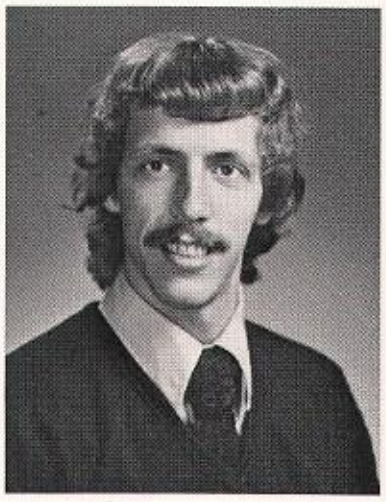

Bona Bunnel

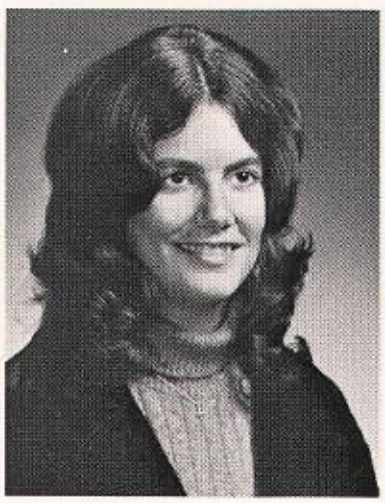

Kay Burgett

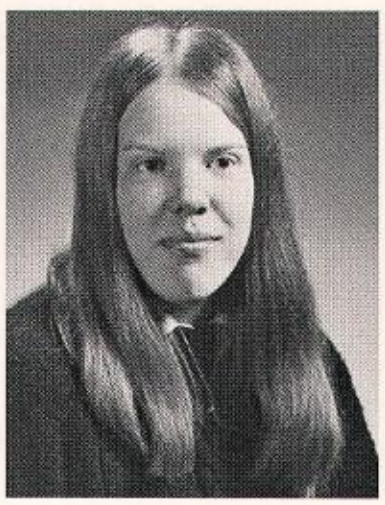

Patricia Burley

Mary Burns

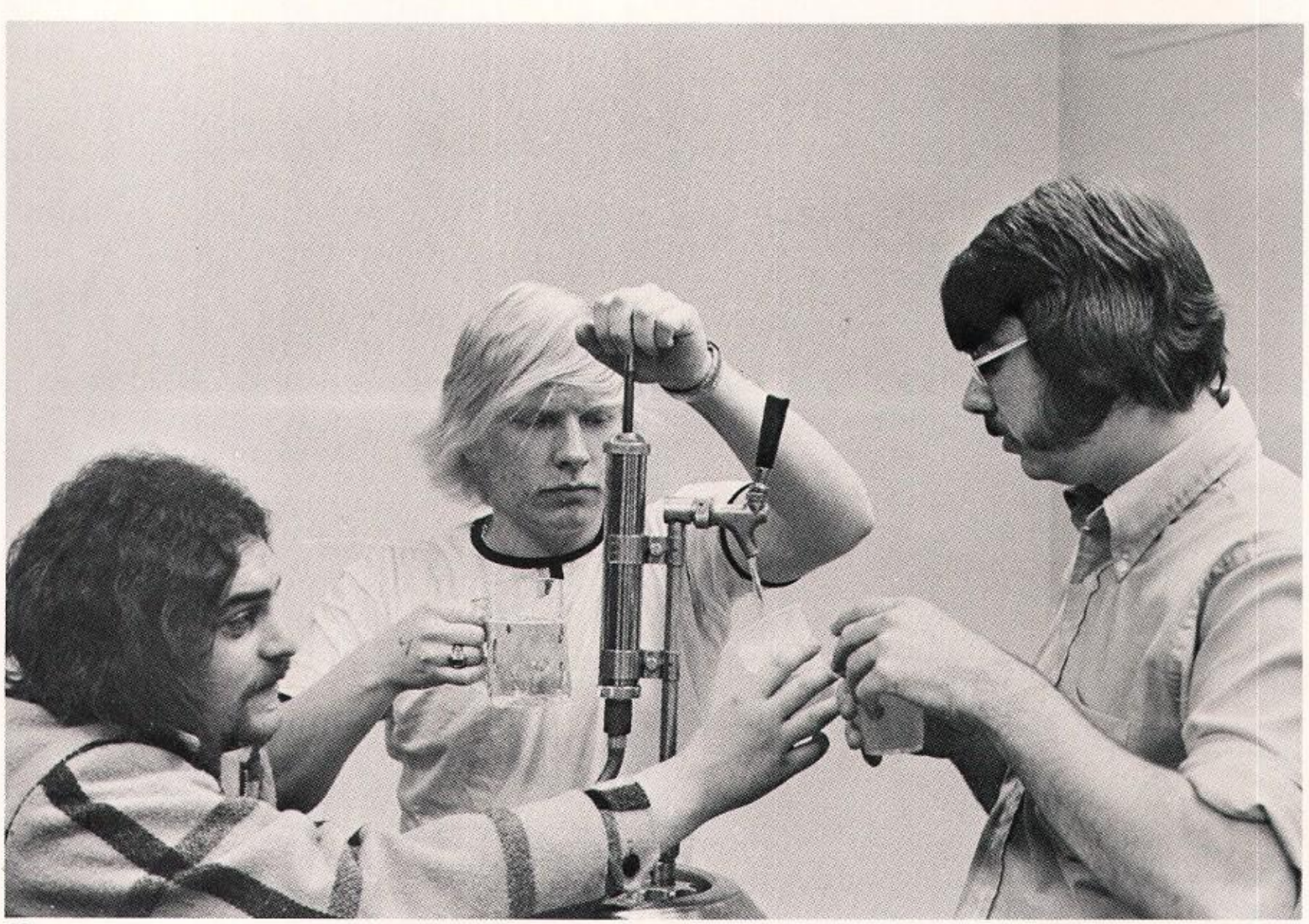

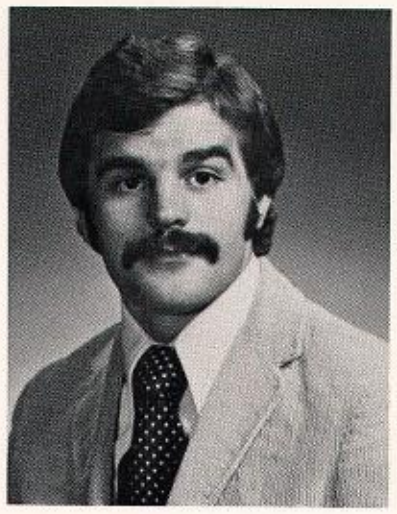

Rod Buttry

William Cady

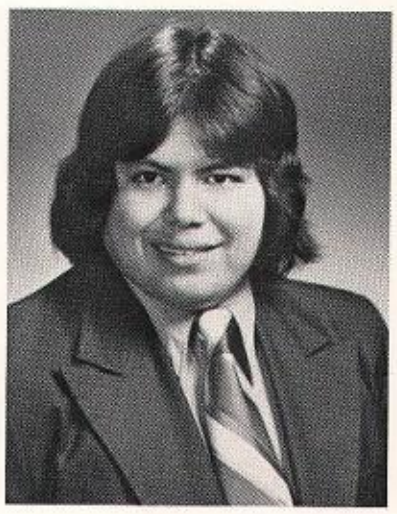

Darrel Caldwell

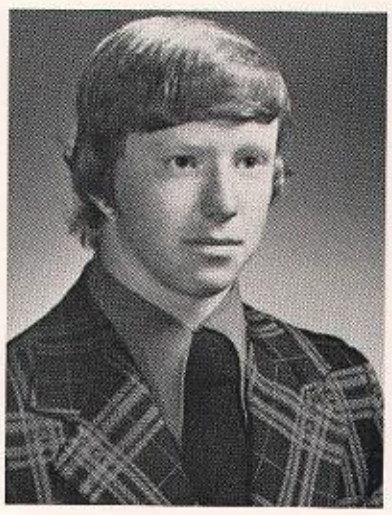

Tom Cameron

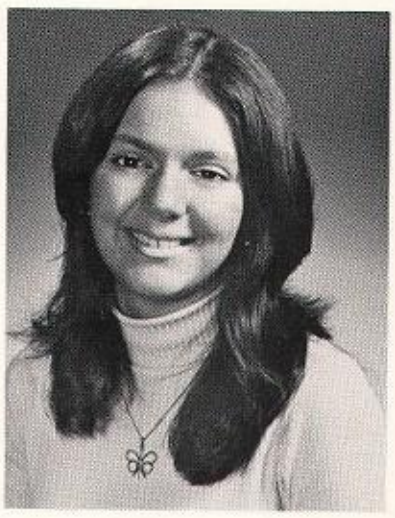

JoAnn Carlos

Ann Caron

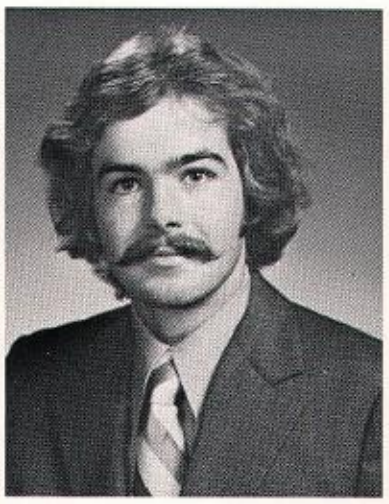

Robert Carr

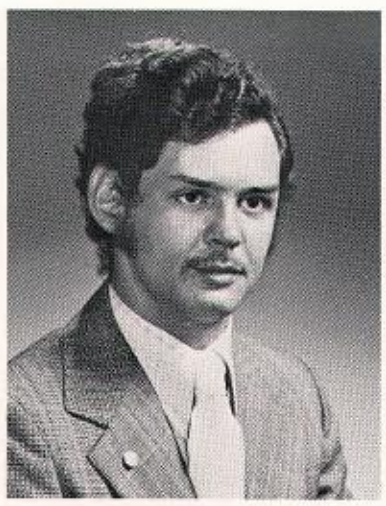

Michael Carriere

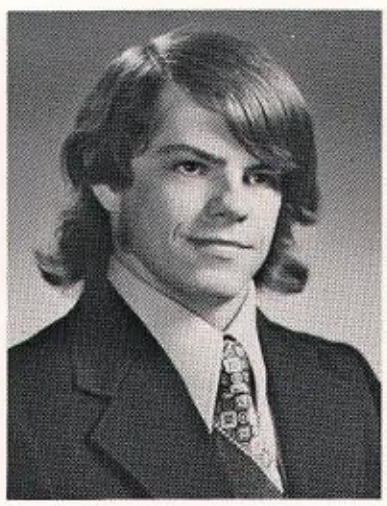

Bill Carroll

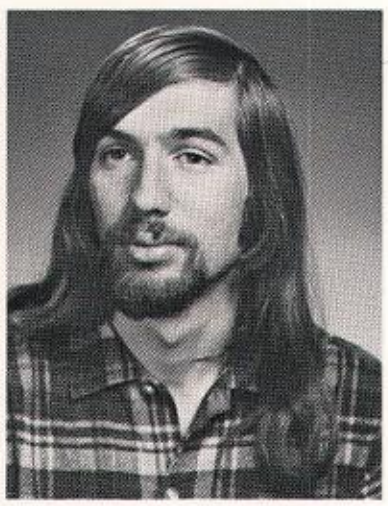

Fred Cary

Judith Cass

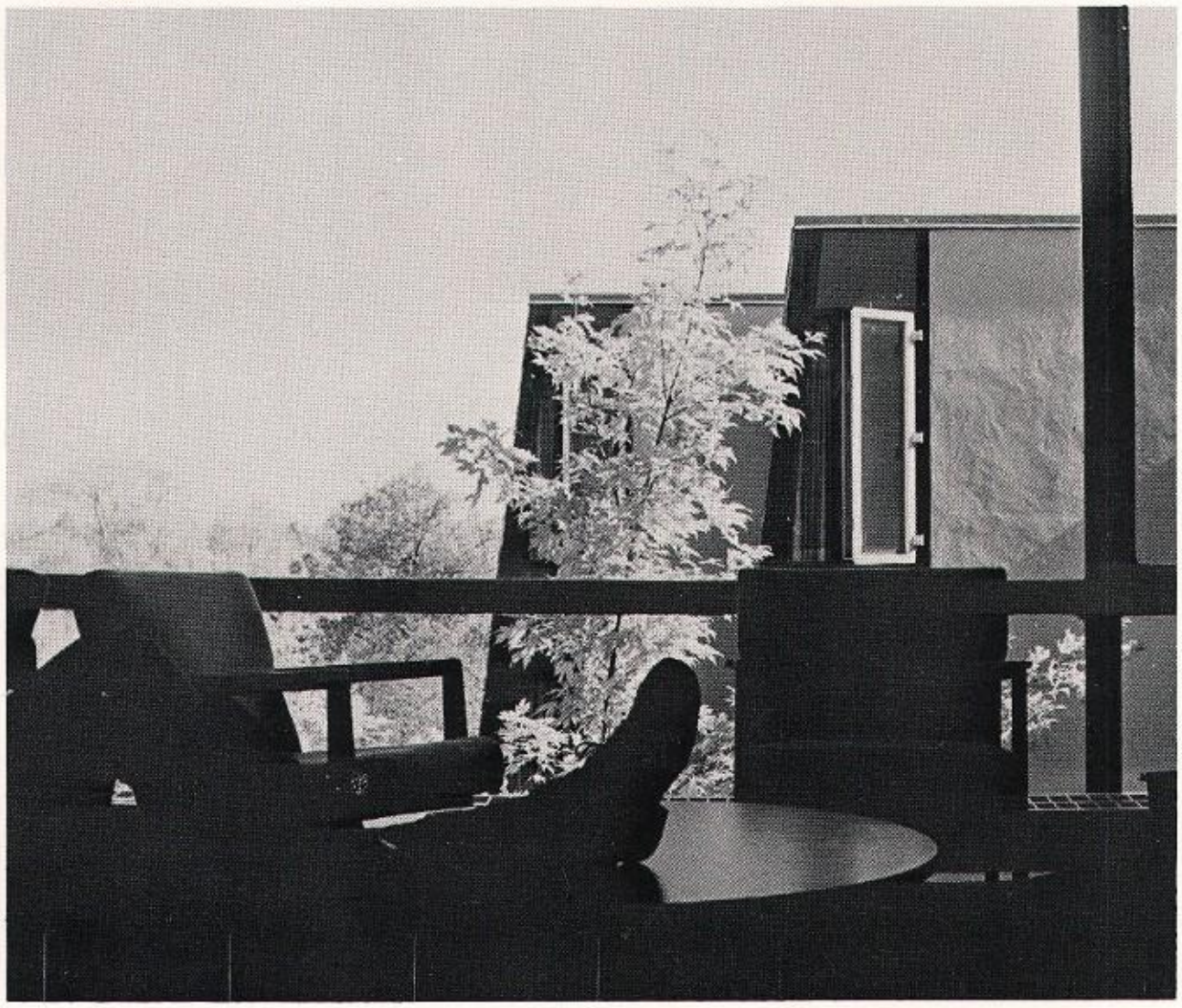

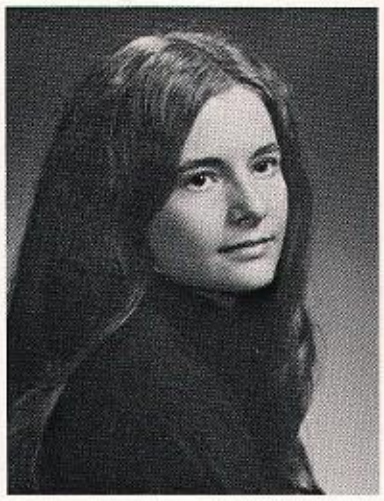

Sue Casselman

Ann Catanzarite

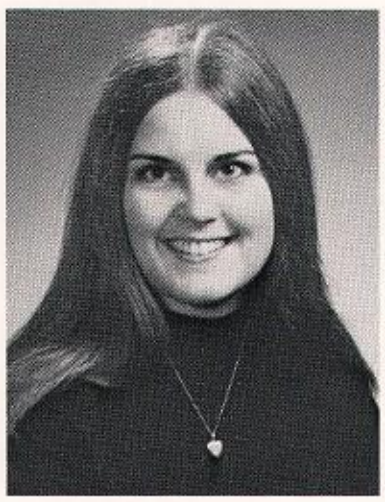

Diane Chambers

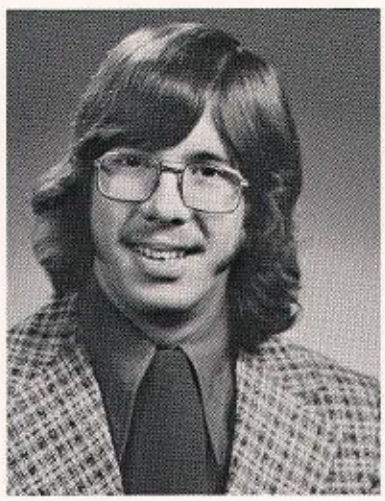

Dave Chapman

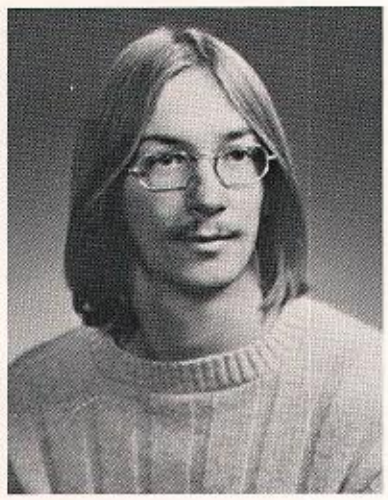

Gary Chase

Gail Chauvin

Pamela Chilton

Louise Christensen

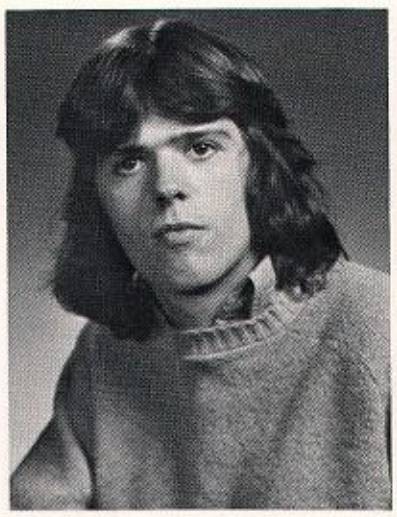

Daniel Clark

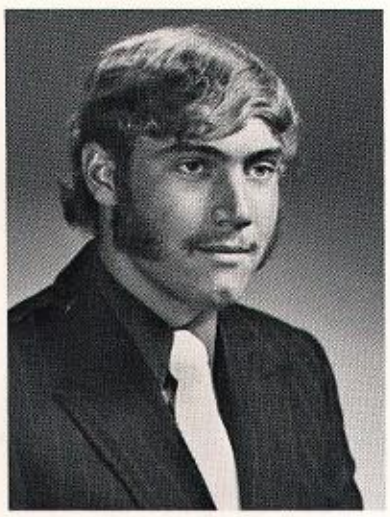

Lynn Cleveland

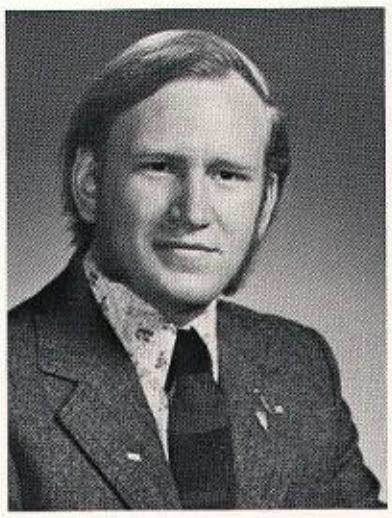

Jim Cochran

Lisa Collins

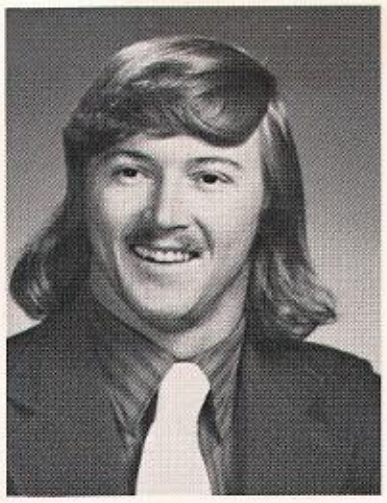

Eddie Conklin

Linda Conklin

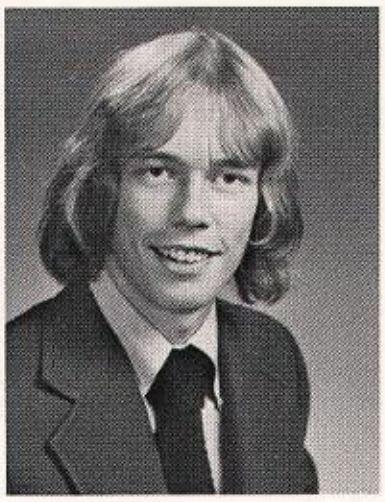

Ken Connell

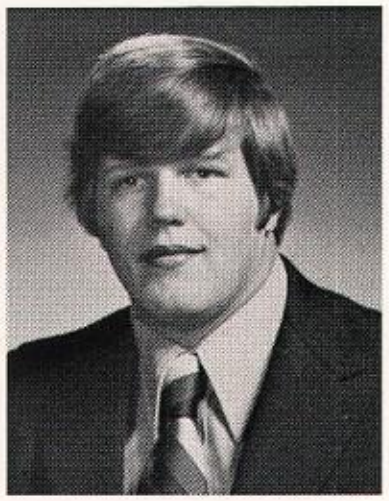

Bob Conron

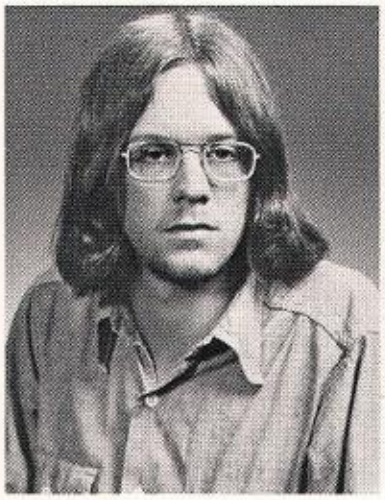

Bill Coon

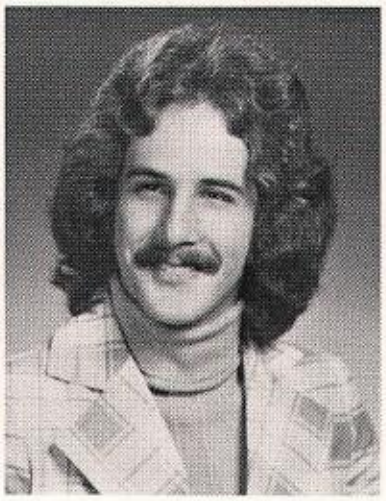

Roger Cooney

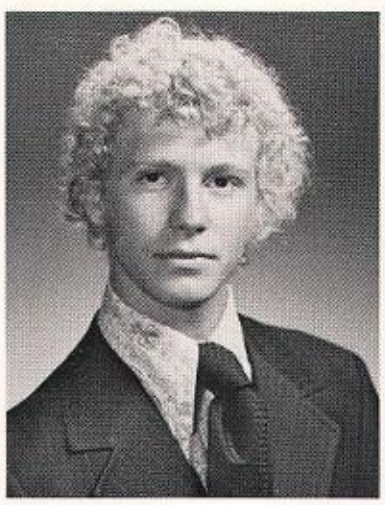

Douglas Coots

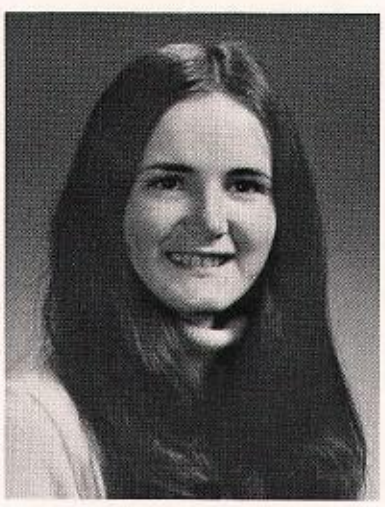

Claire Corneau

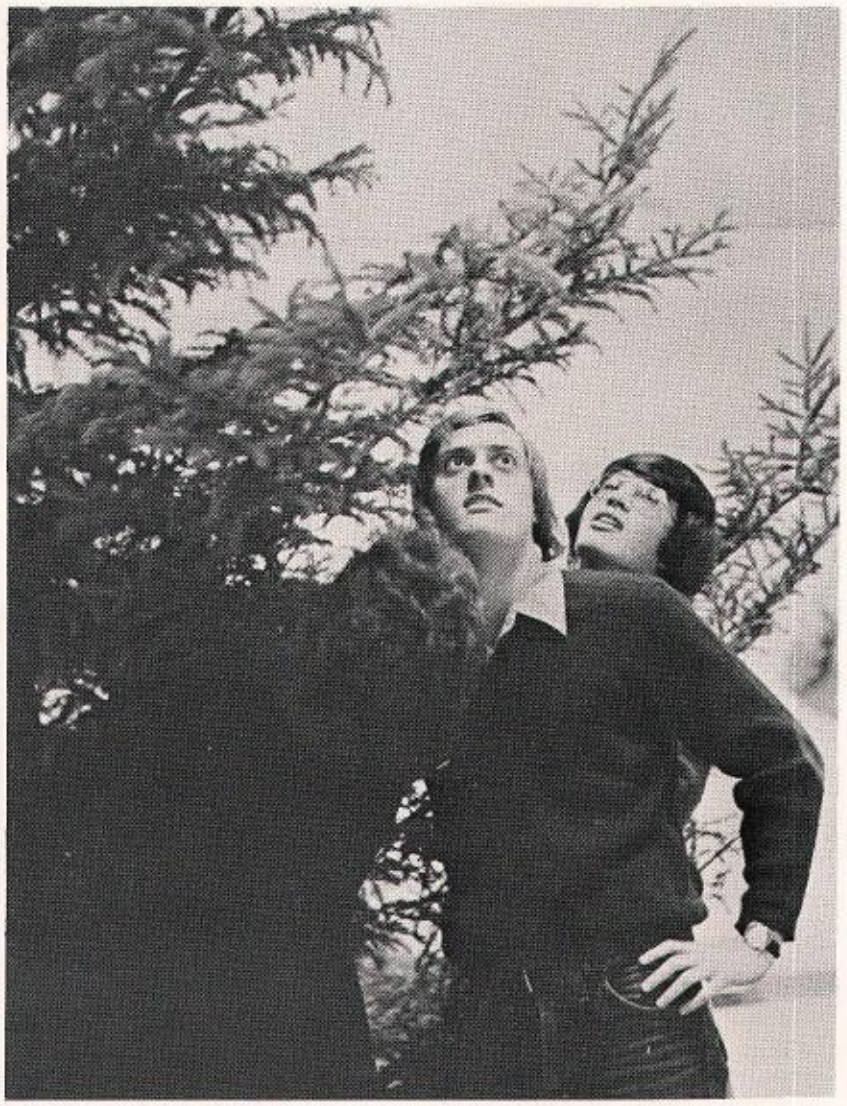

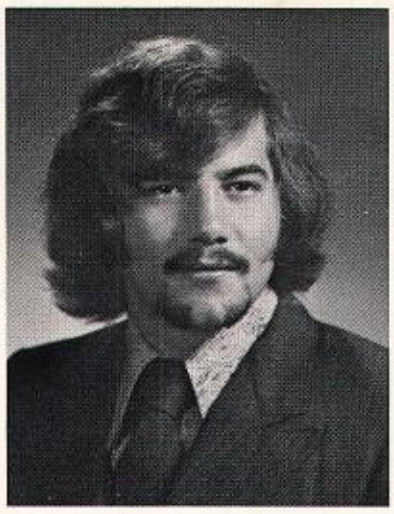

Mike Cortese

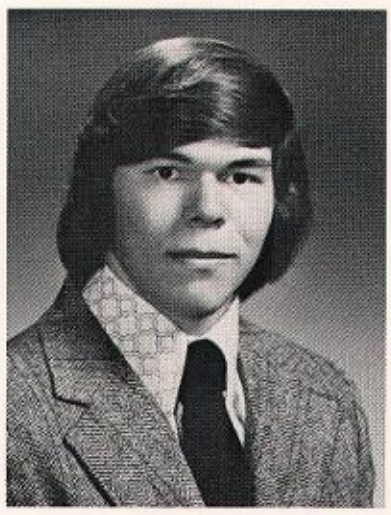

Ronald Coryer

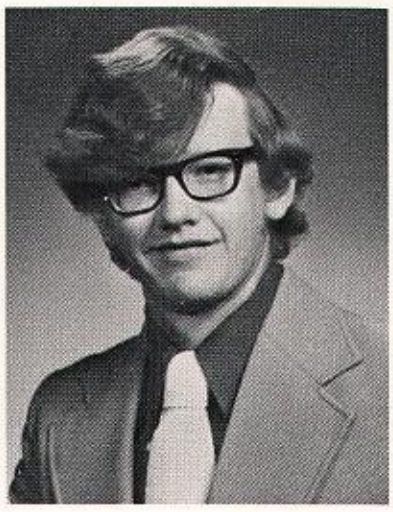

Eric Craige

Anne Creighton

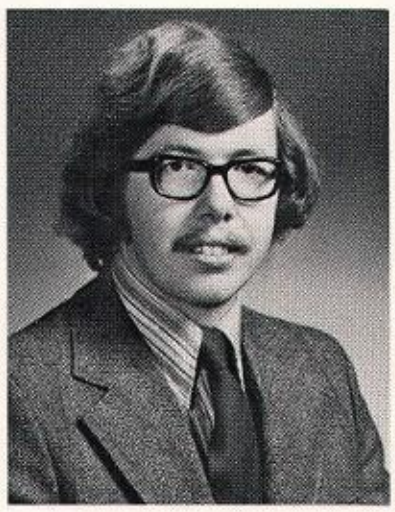

Donald Cross

Cynthia Cunningham

Julie Cunningham

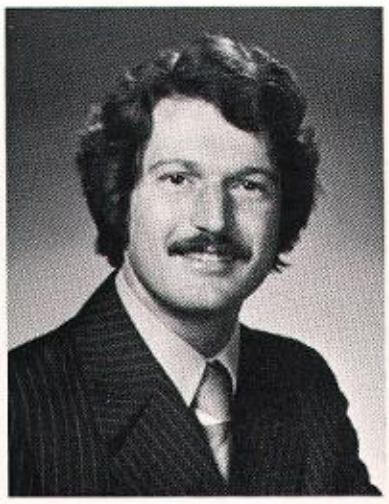

Wayne Currier

Susan Davis

Larry DeCarr

Mary DeCilles

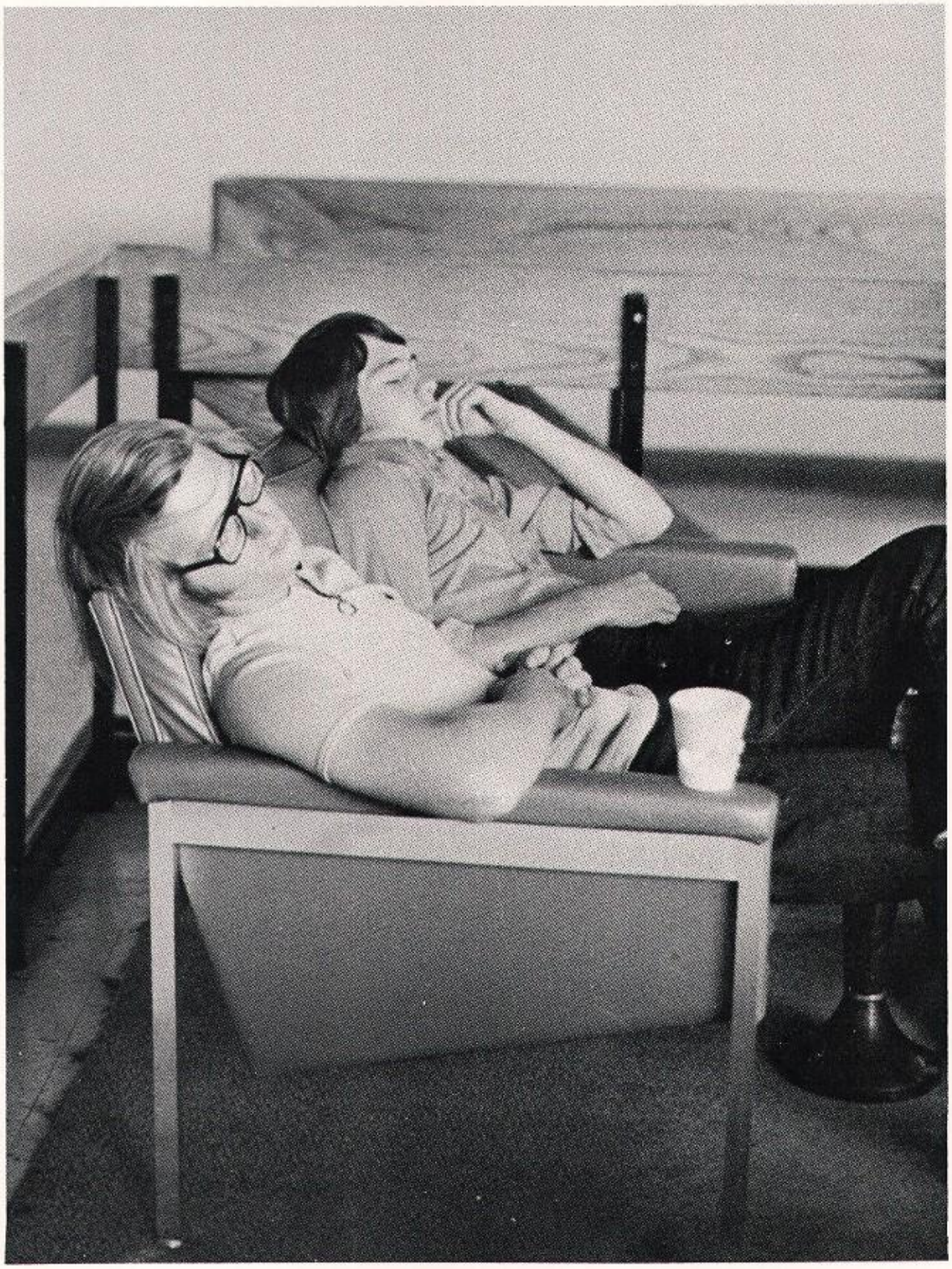

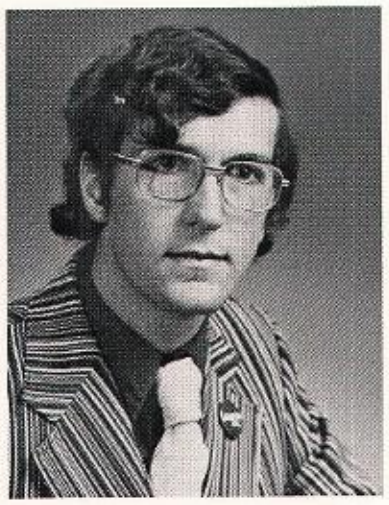

David Decker

Rosemary DeCondo

Bernadette Deis

Donald Del Buono

Letitia Demick

Richard Deno

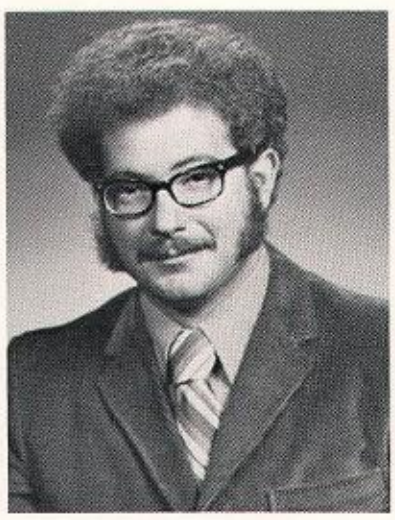

Joseph DeRousie

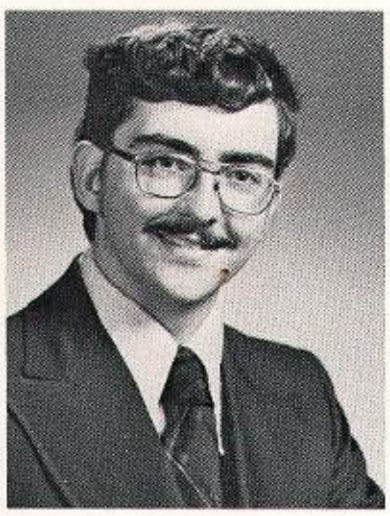

Gary Desotelle

Diane Dimicco

Gail Dolac

E. Dorant

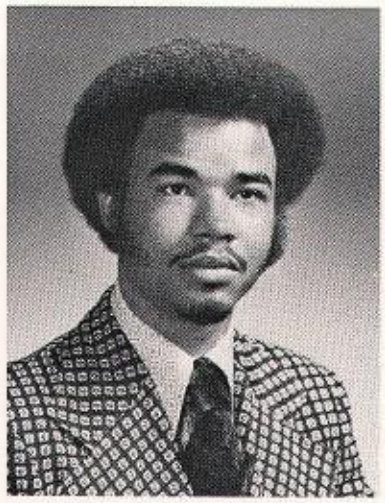

Lyonel Douge

Kathleen Dougherty

Pam Drake

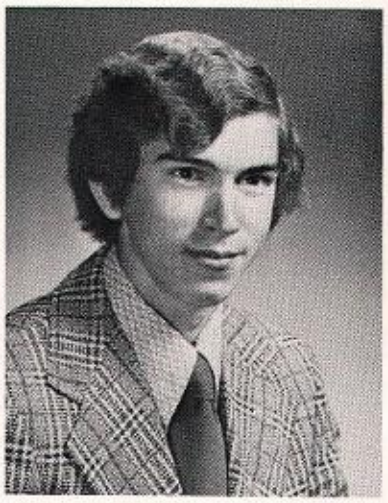

Paul Duffy

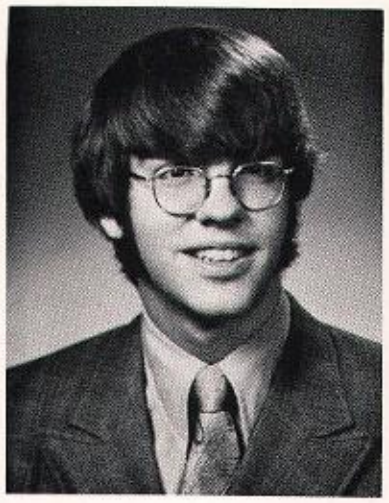

Larry Dunning

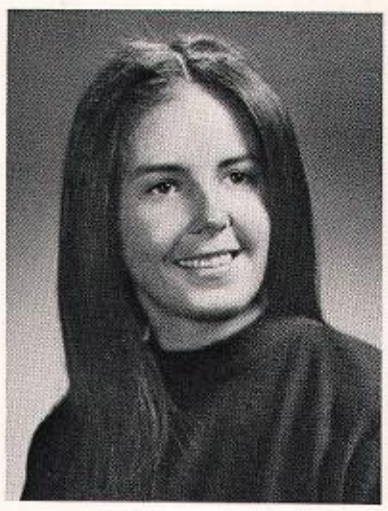

Betsy Dupont

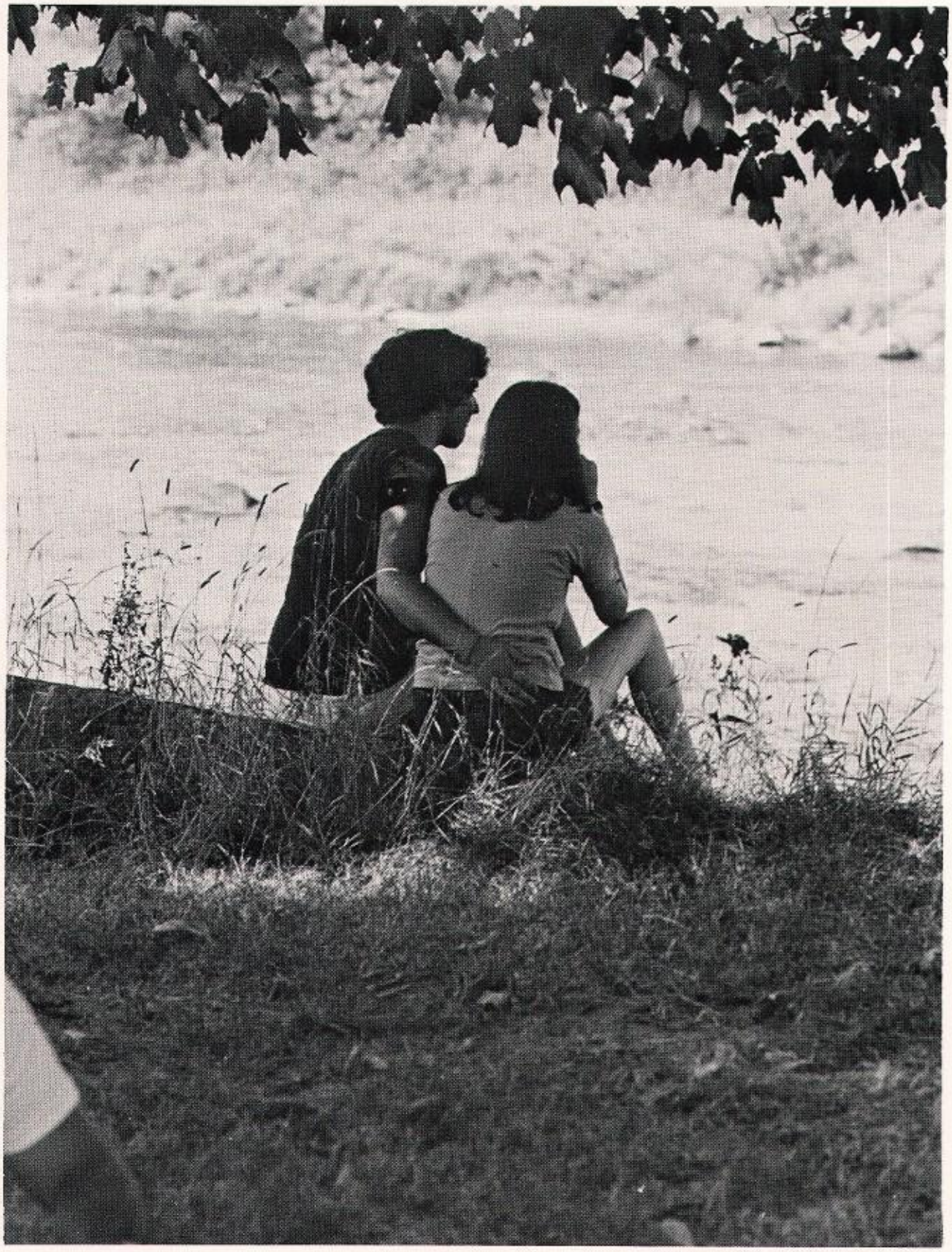

Joan Duranceau

Debora Durfey

Judy Durham

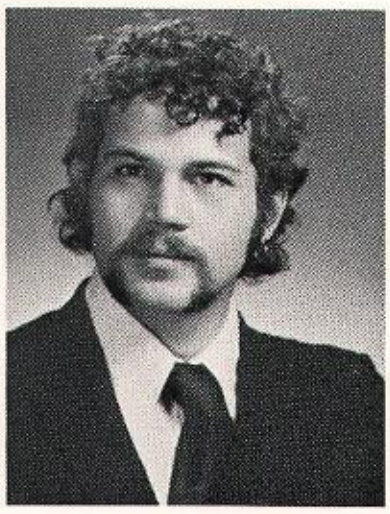

William Durham

Theresa Duso

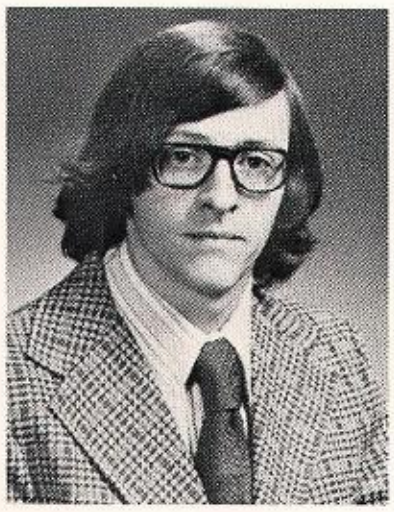

Jerry Dwyer

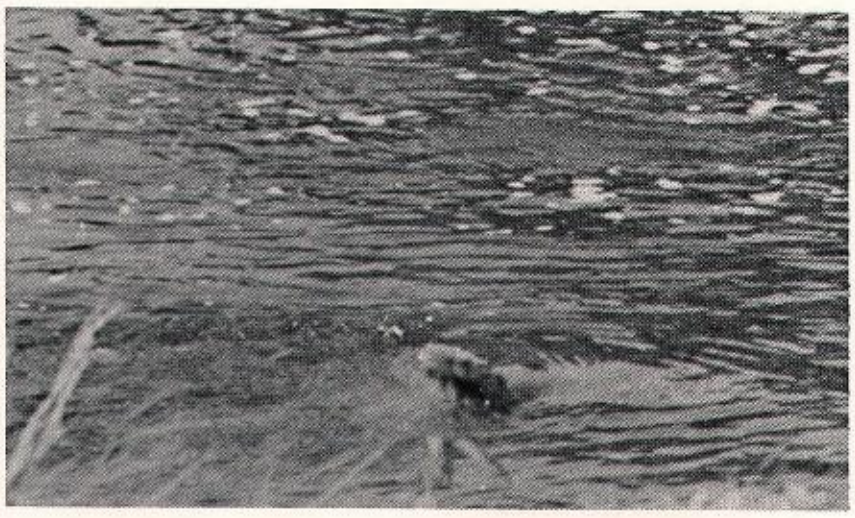

Douglas Dyne

Nancy Dysart

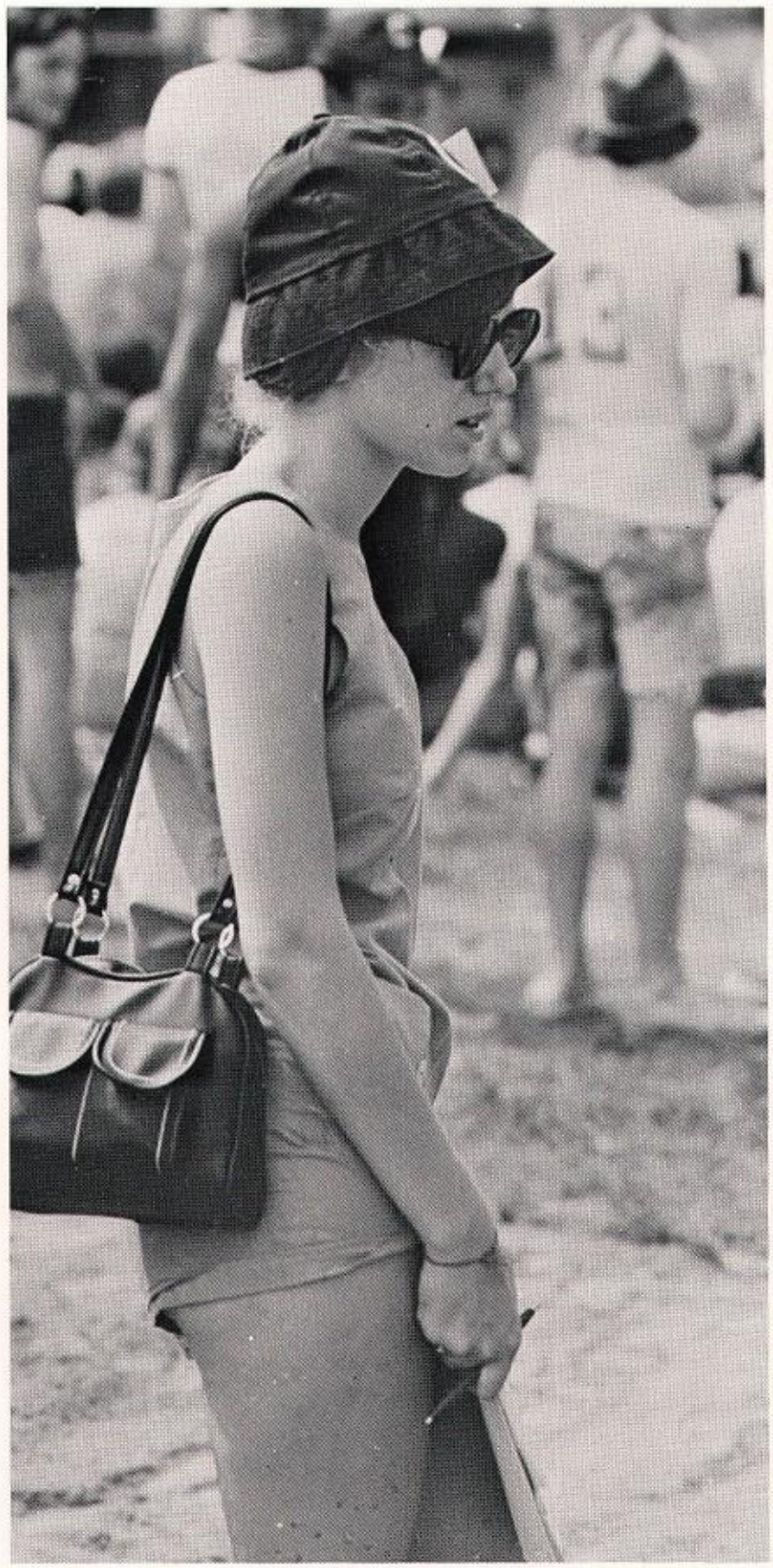

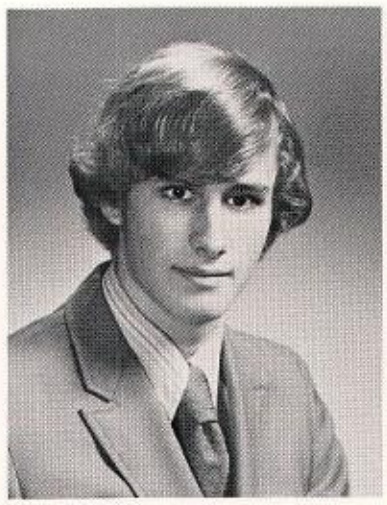

Jon Eastman

Janet Eddy

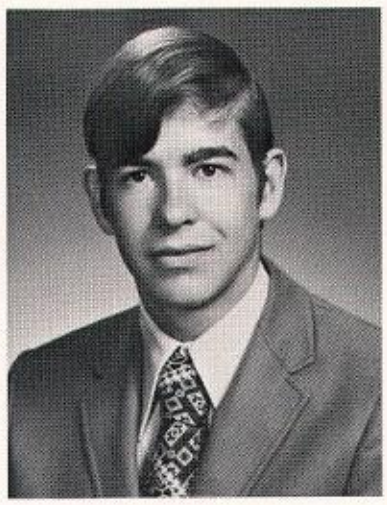

Harold Edick

Jean Eggleston

Jamie Ellsworth

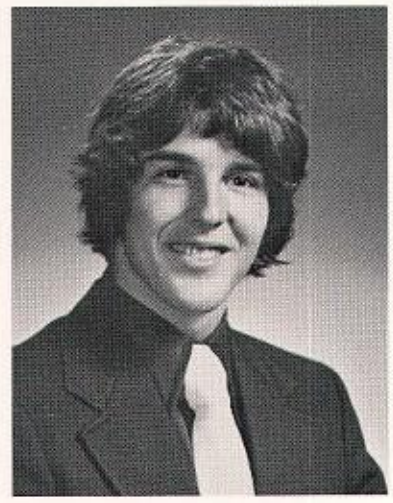

Michael Elpert

Lisa Erbland

Gerri Euito

Bethany Evans

Mary Evans

Gayle Fallert

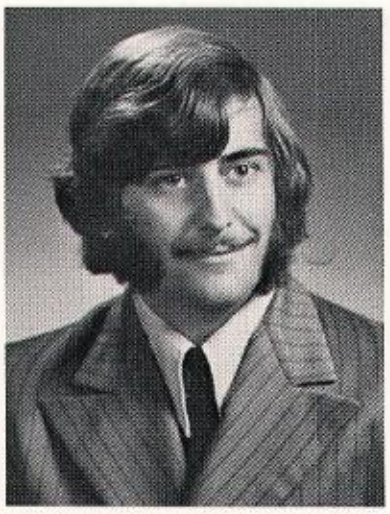

Vincent Ferry

Becky Fifield

Donna Finley

Molly Flannigan

Connie Fletcher

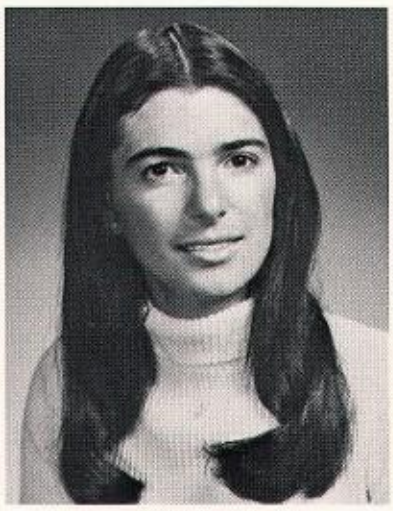

Maria Fiorini

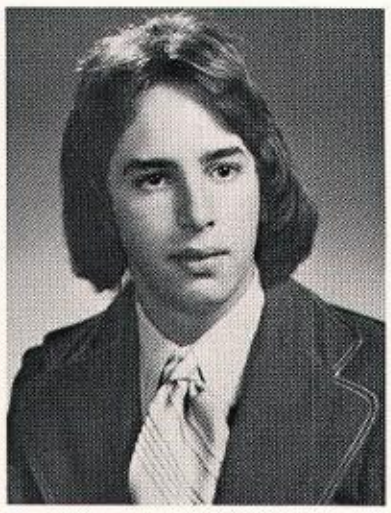

Barry Flynn

Pamela Fobare

Christina Ford

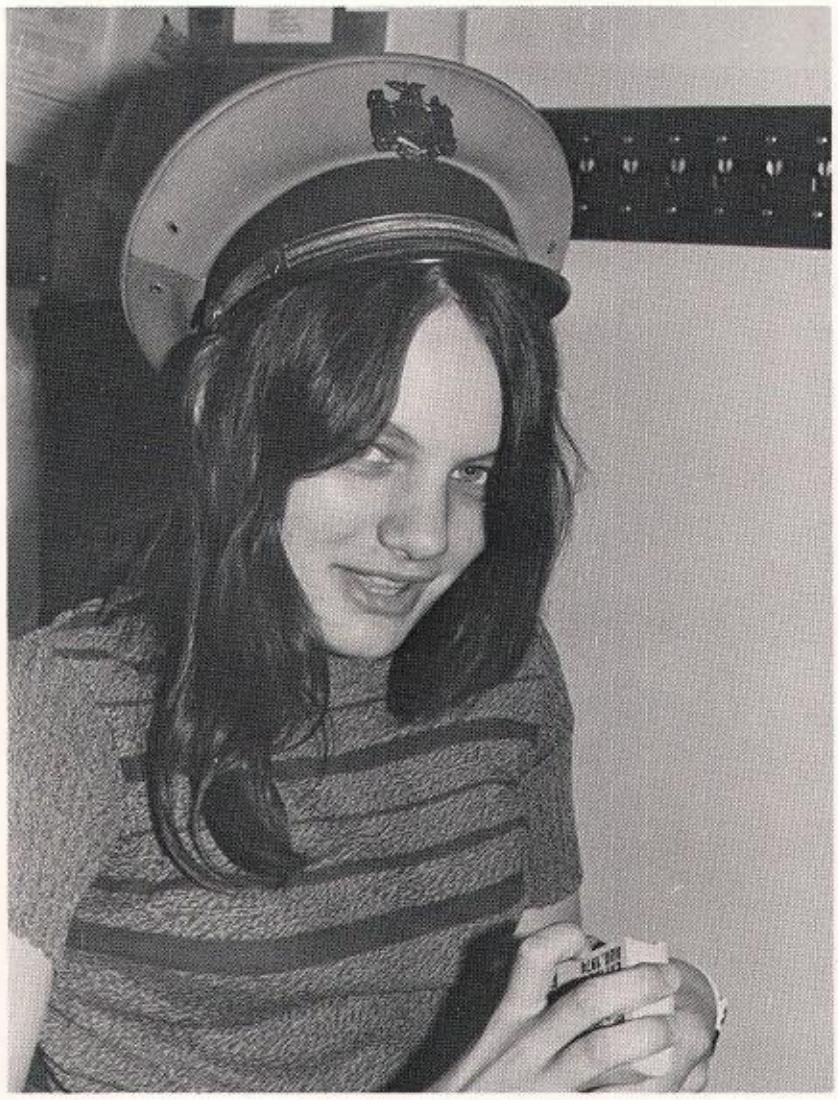

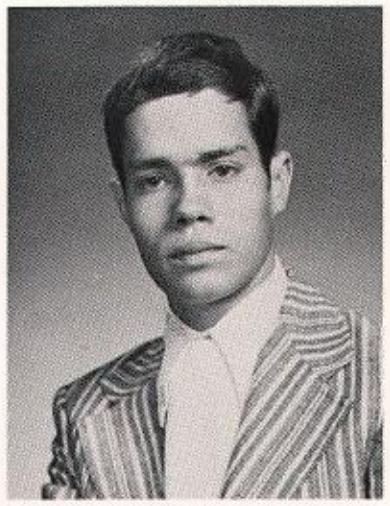

Robert Forsythe

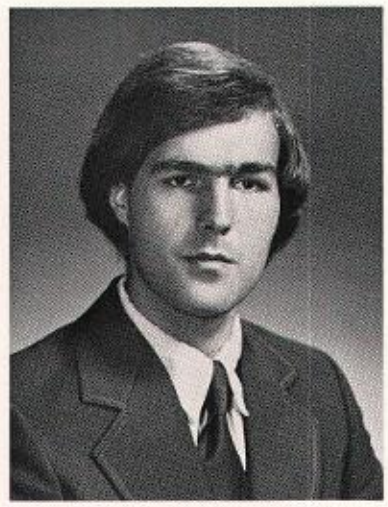

Daniel Franklin

Carl Frethold

William Friebel

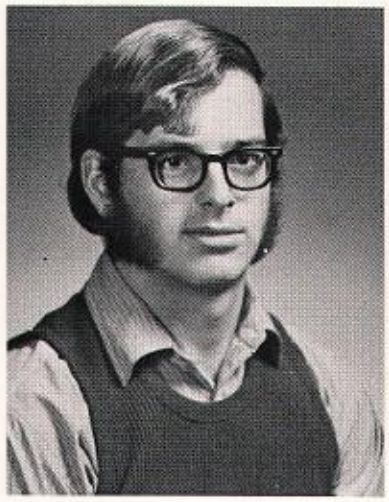

Don Fuller

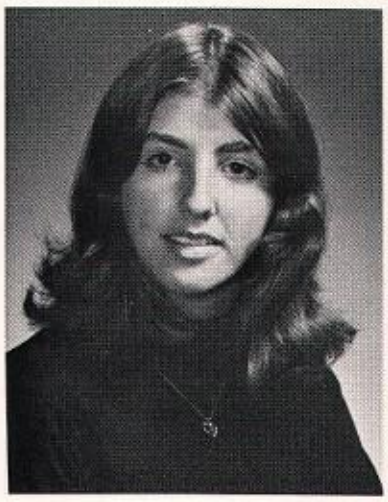

Brenda Gardner

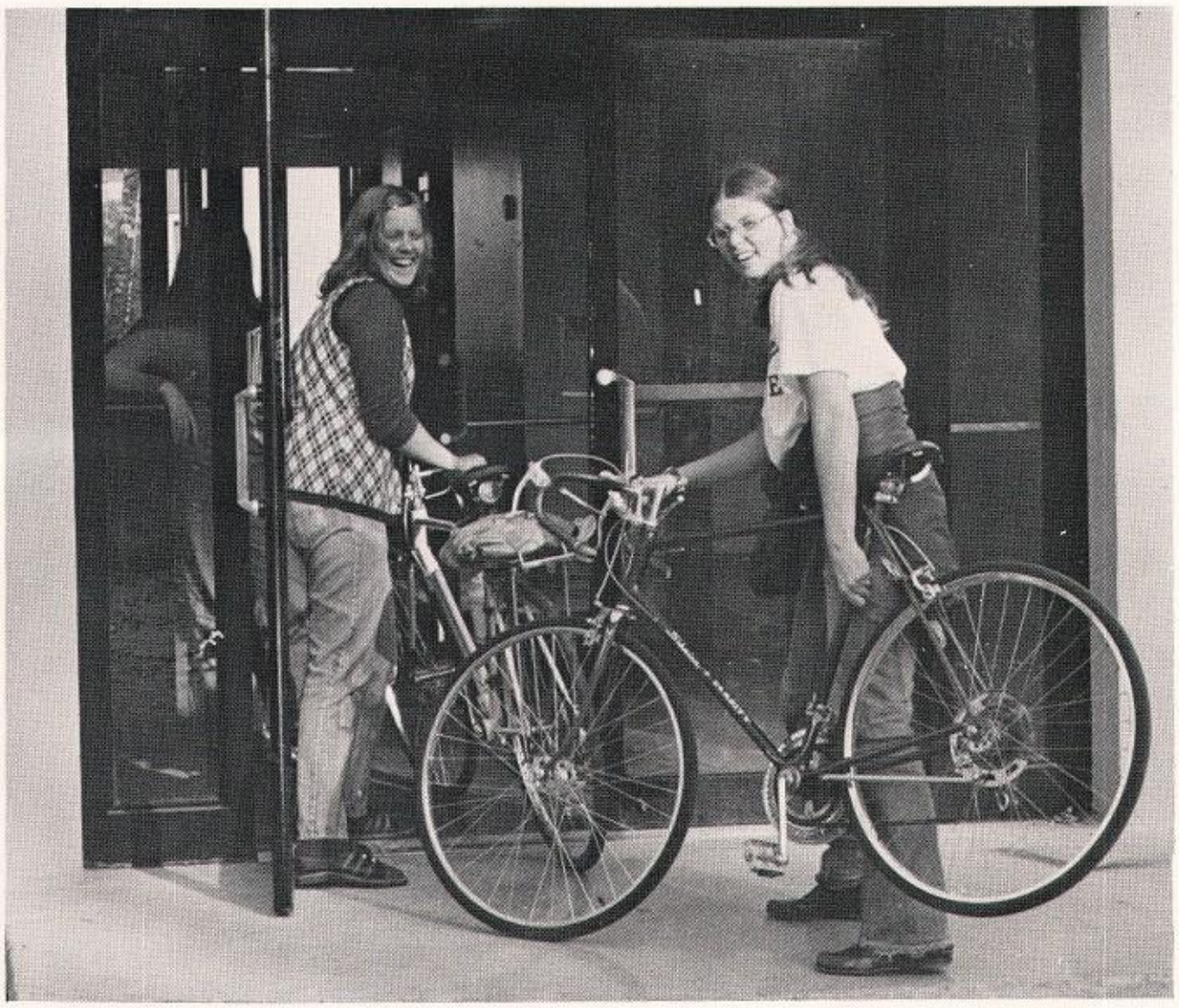

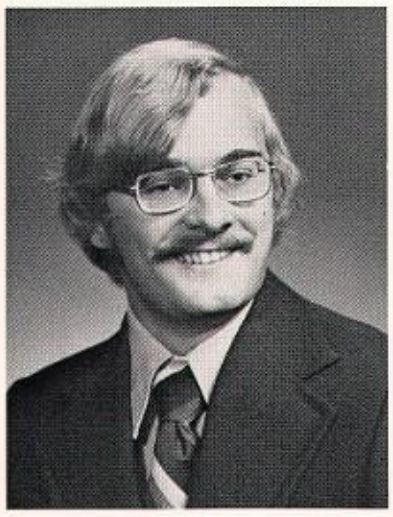

David Gardner

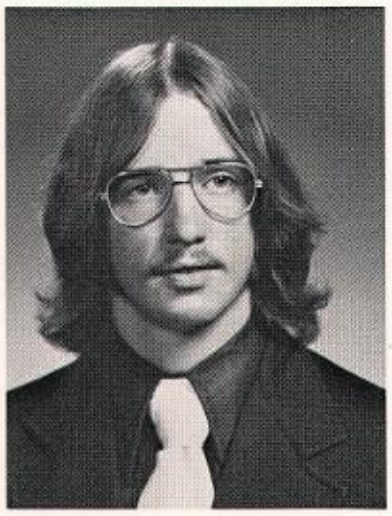

Tim Gardner

Jeffrey Gay

Patrick Germain

Scott Gero

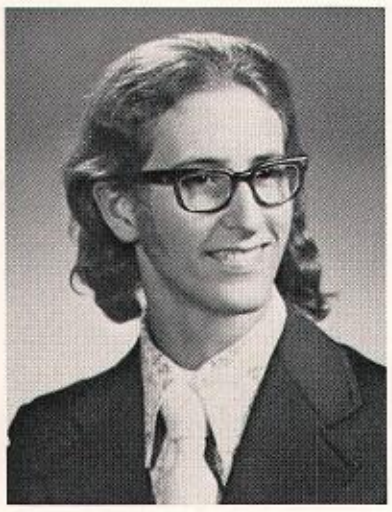

Ron Gingerich

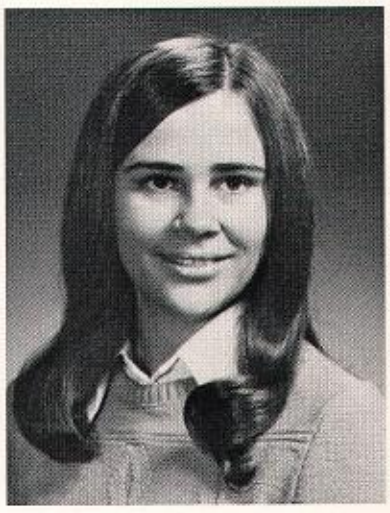

Linda Glaser

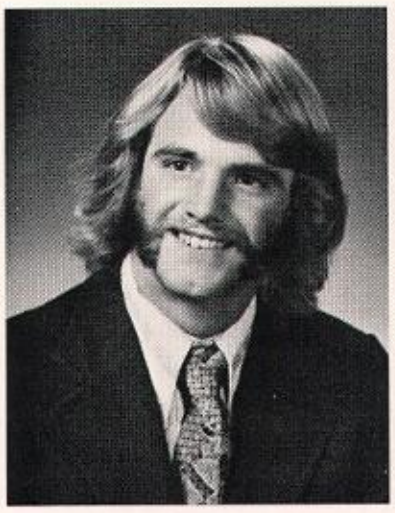

Neil Geotschies

Gary Golden

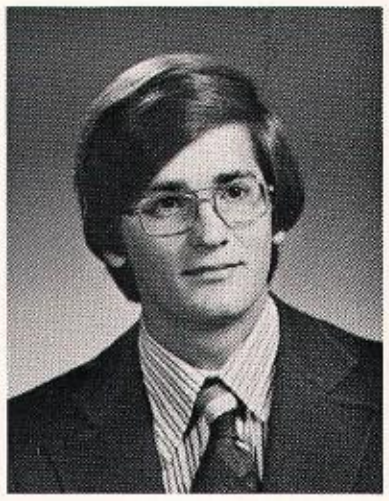

Edward Gridley

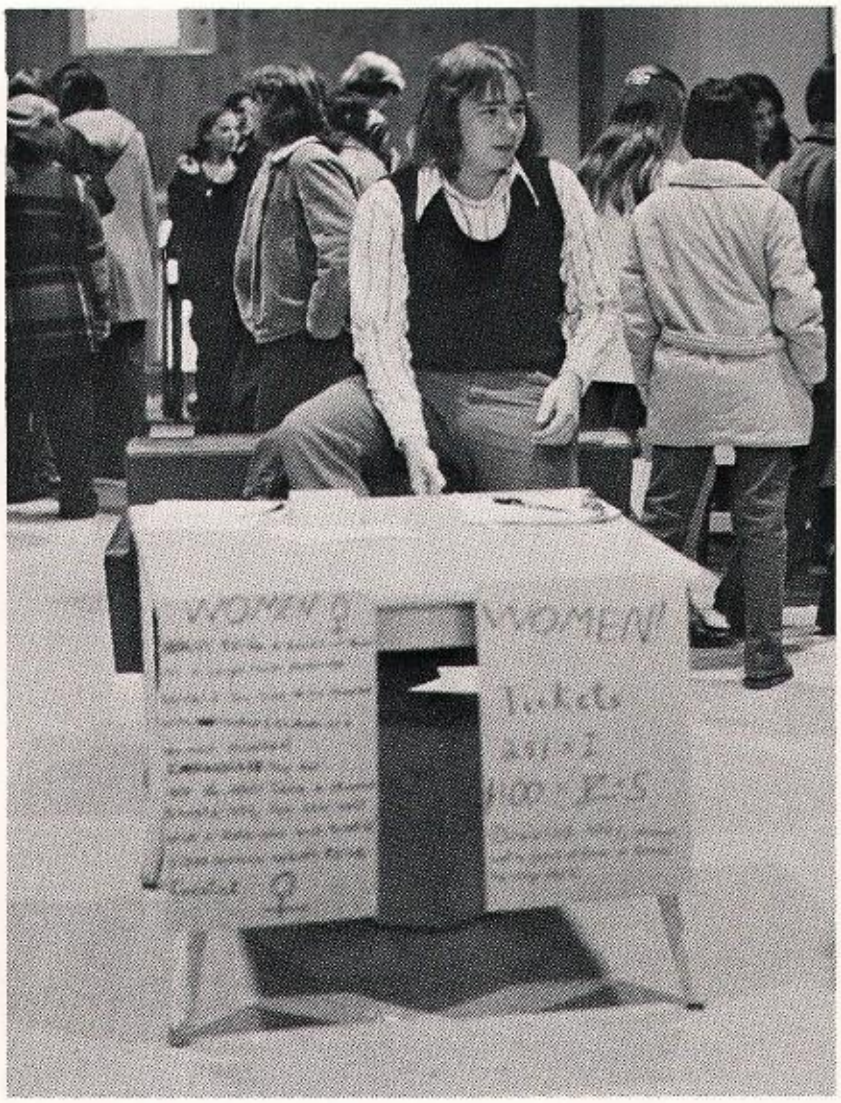

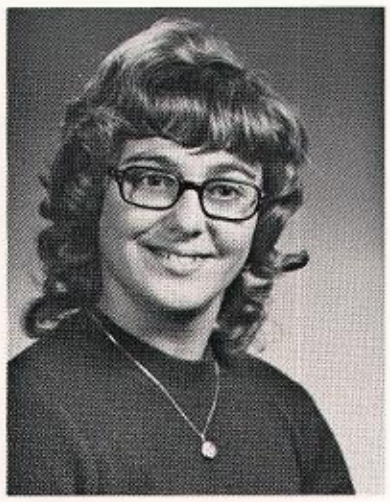

Debra Gratten

Melody Green

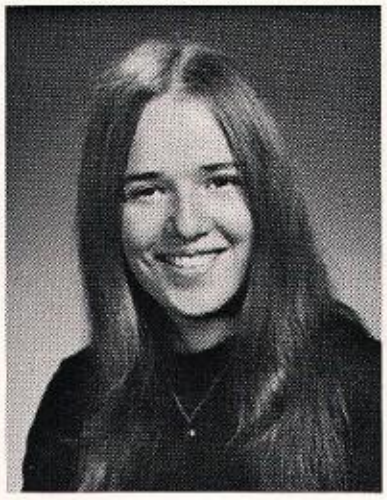

Bonita Haggerty

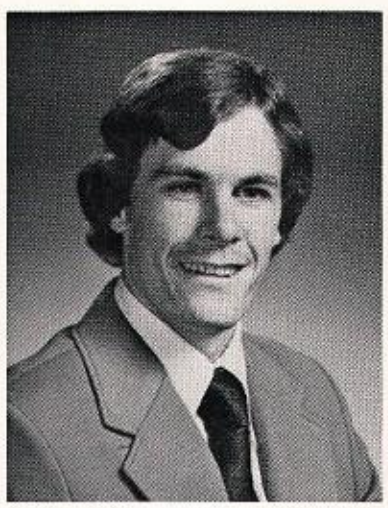

Brian Haley

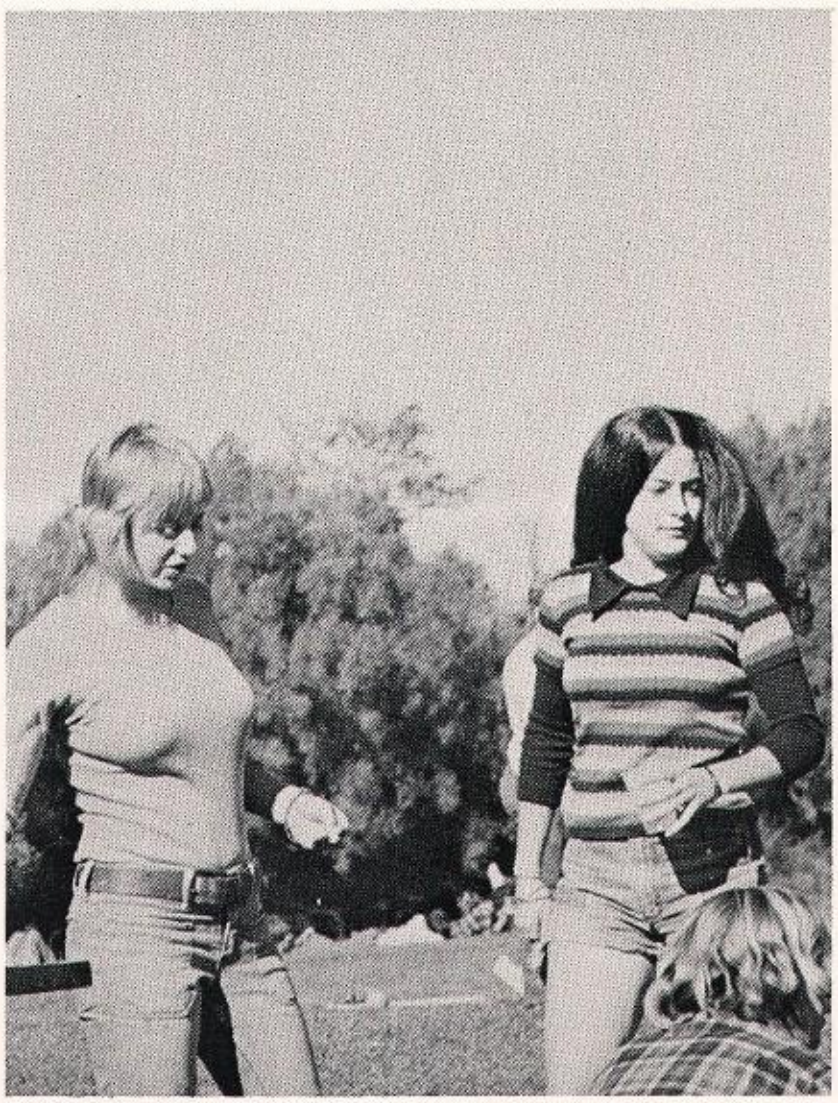

Peggy Hahn

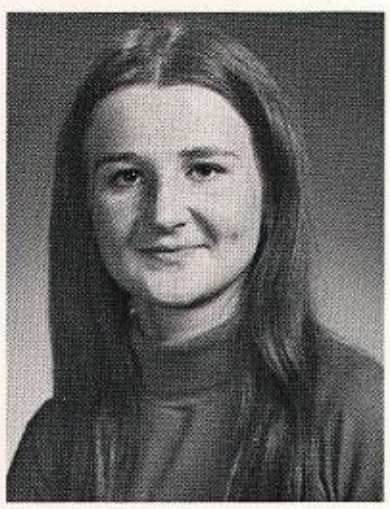

Laurie Hall

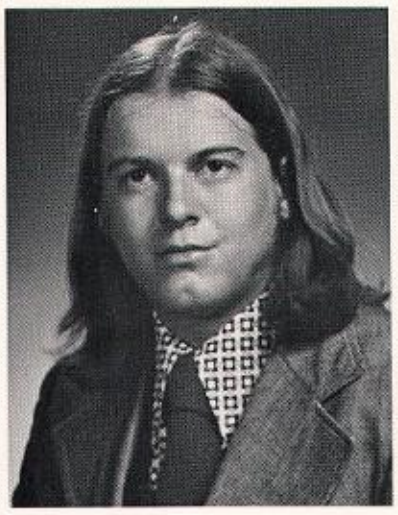

Donald Haller

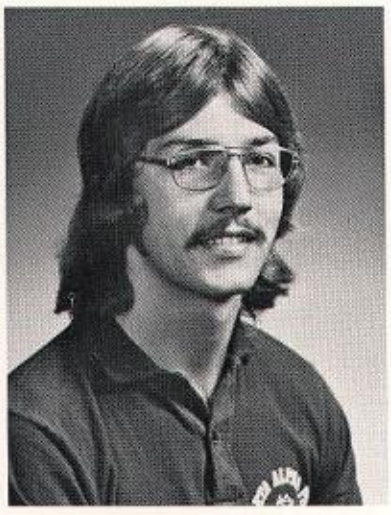

Robert Hand

Lynne Harding

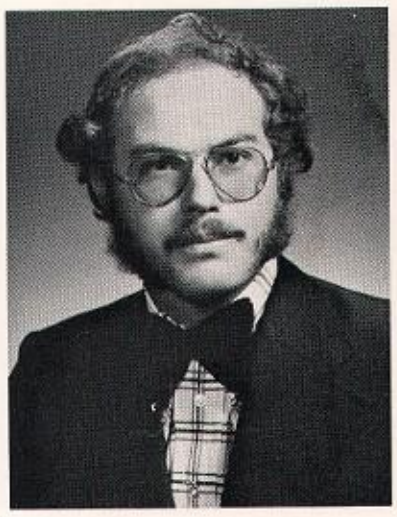

Paul Hargreaves

Susan Harmon

Gary Hart

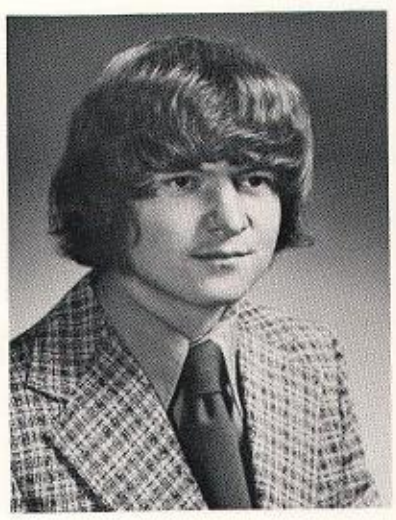

Donald Harter

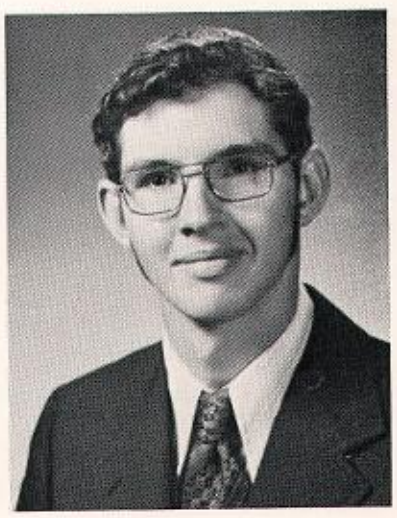

Larry Hartl

Susan Hartley

Margaret Hastings

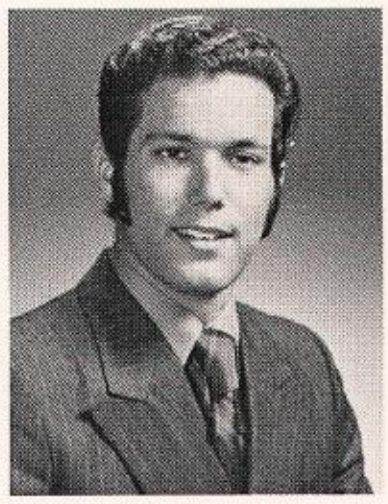

Barrett Hayes

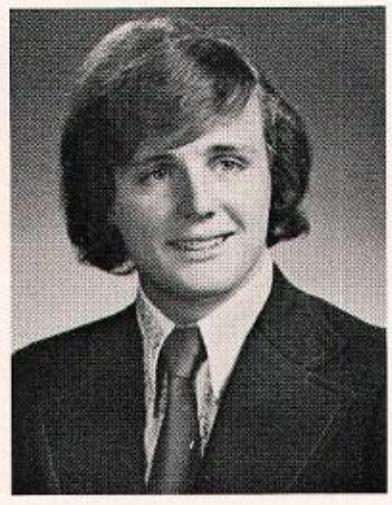

William Healy

Joyce Heath

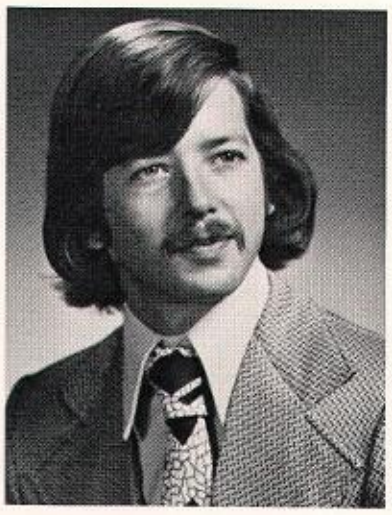

Robert Heinez

Cynthia Holden

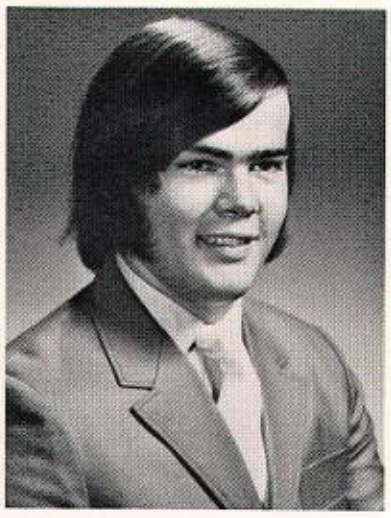

Bob Holland

Jane Hollenbeck

Jacqueline Hopper

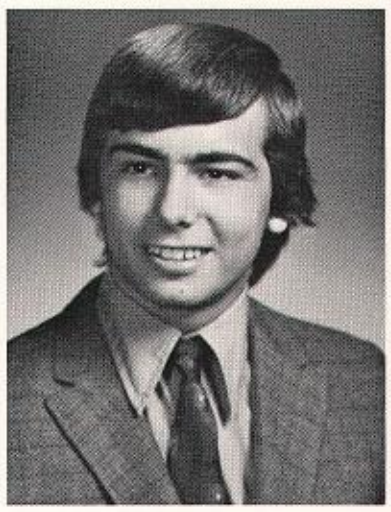

Peter Hoyt

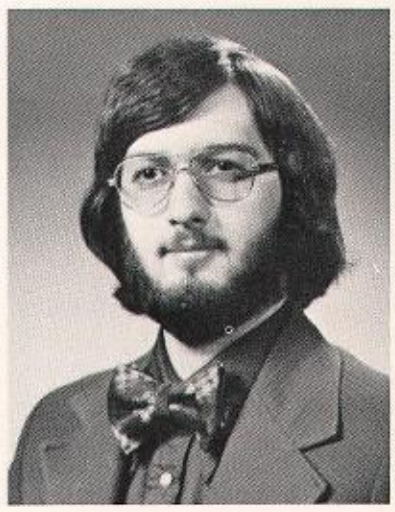

Richard Hutchins

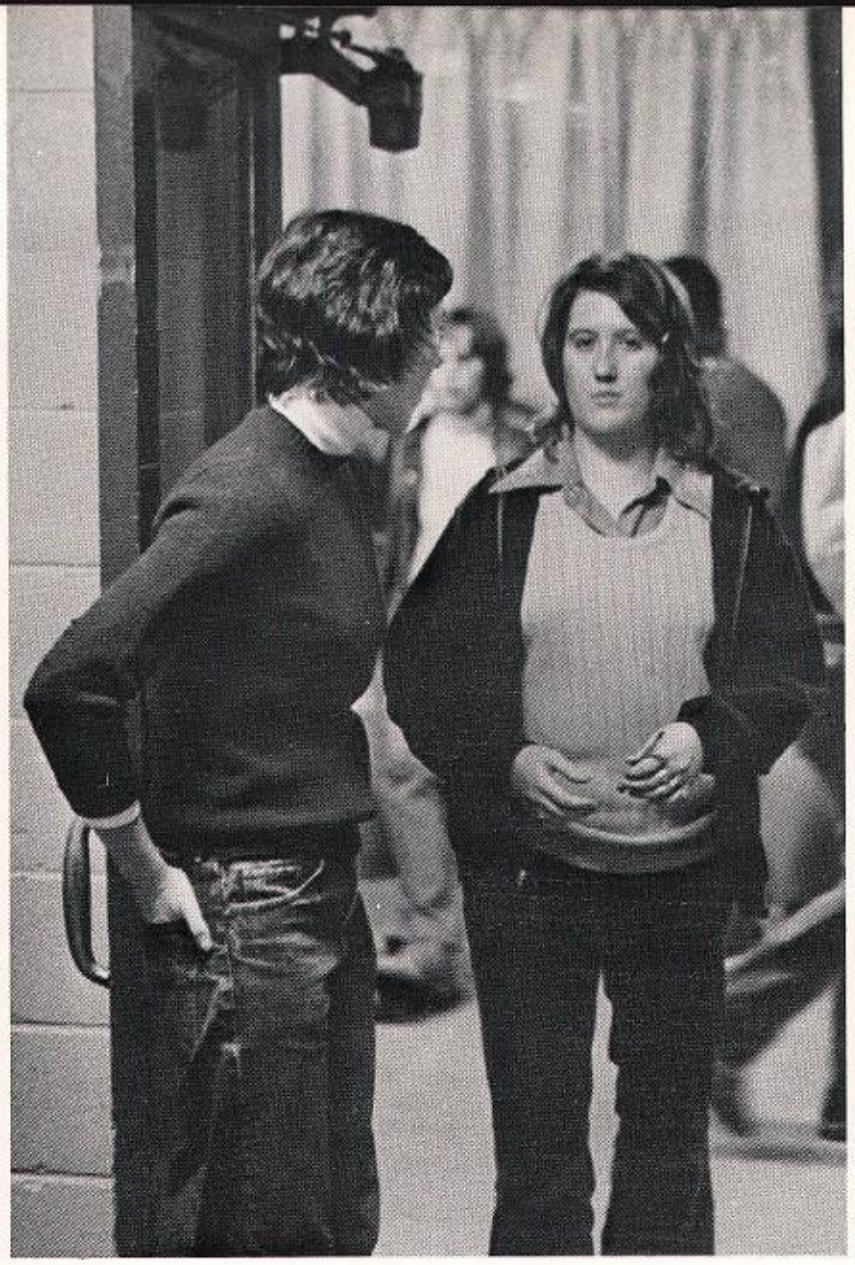

Lyn Hudson

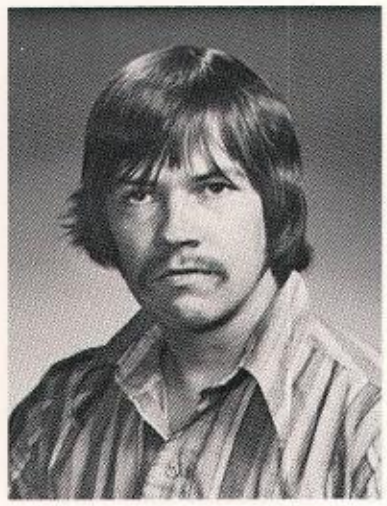

Chuck Hugaboom

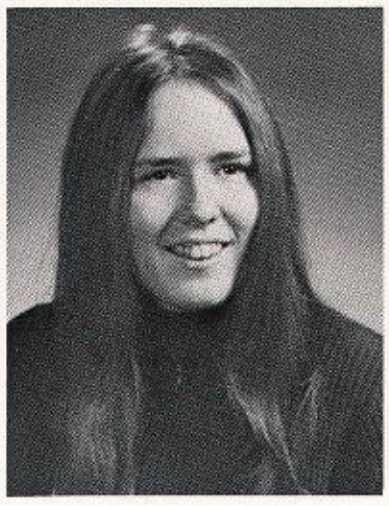

Sharon Huges

Ronijean Humphrey

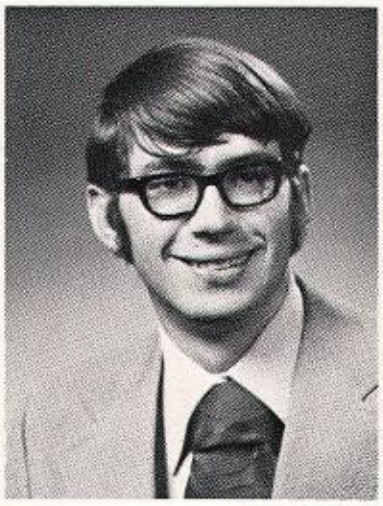

Ron Hutchinson

Steve Hyson

Bonnie Jacobs

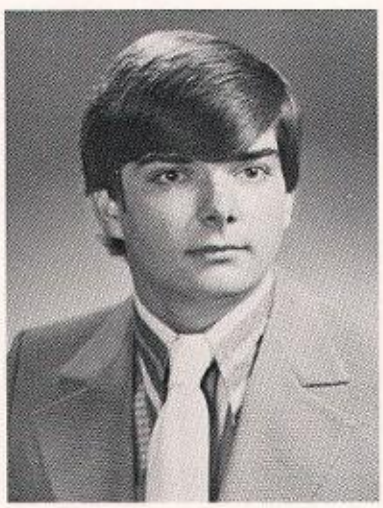

William Jarvie

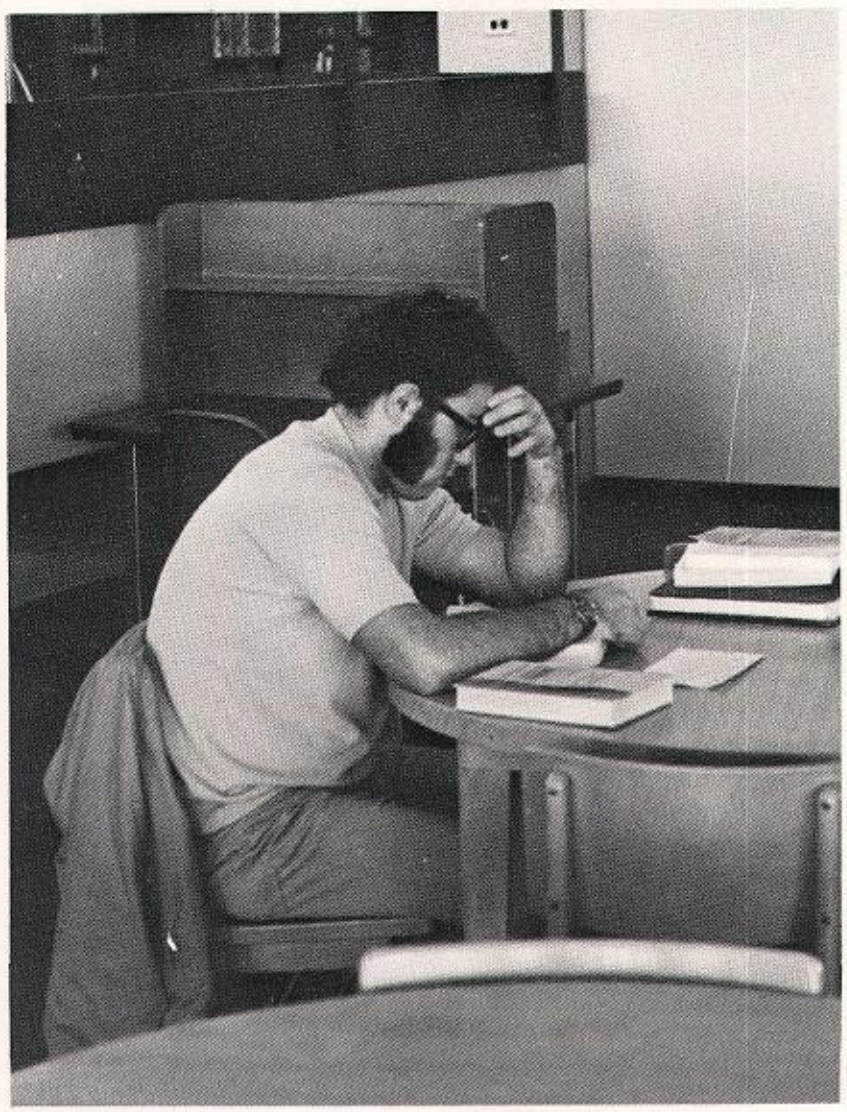

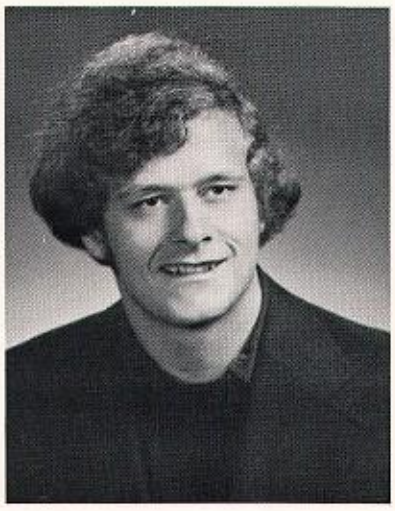

Eldon Jarvis

Michael Jasinski

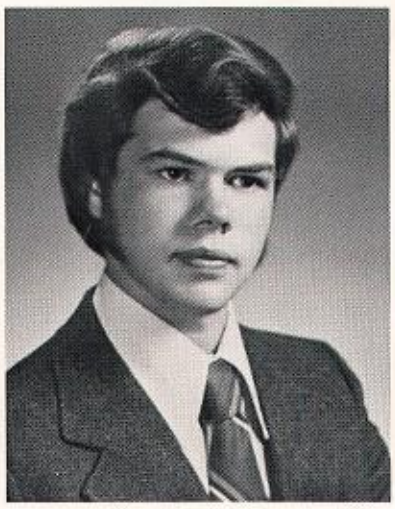

Neil Jensen

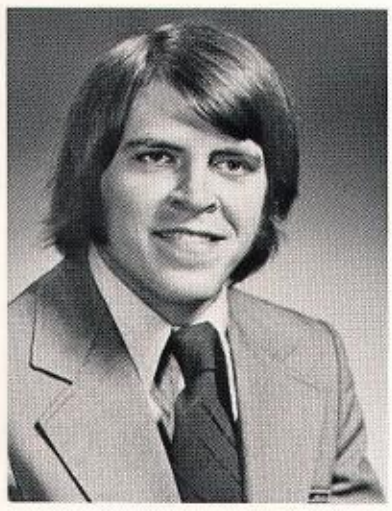

Donald Johnson

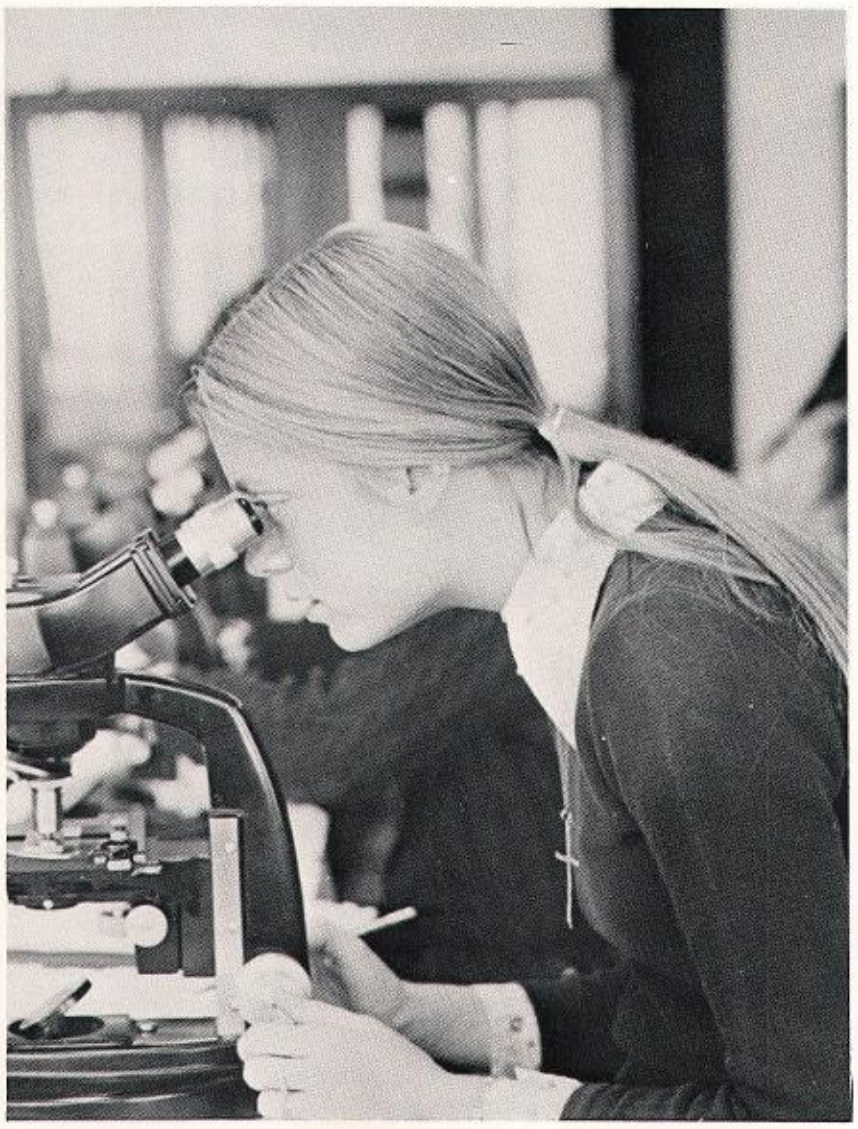

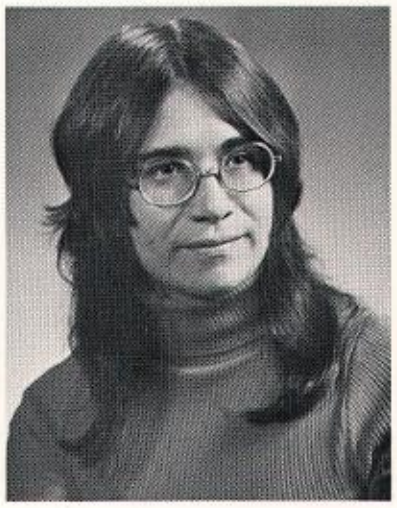

Marie Johnson

Wilson Johnson

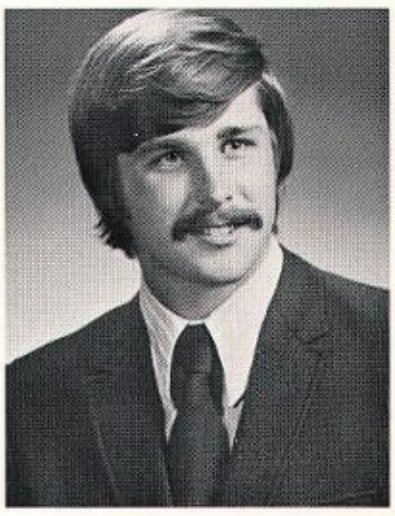

James Johnston

Diane Jones

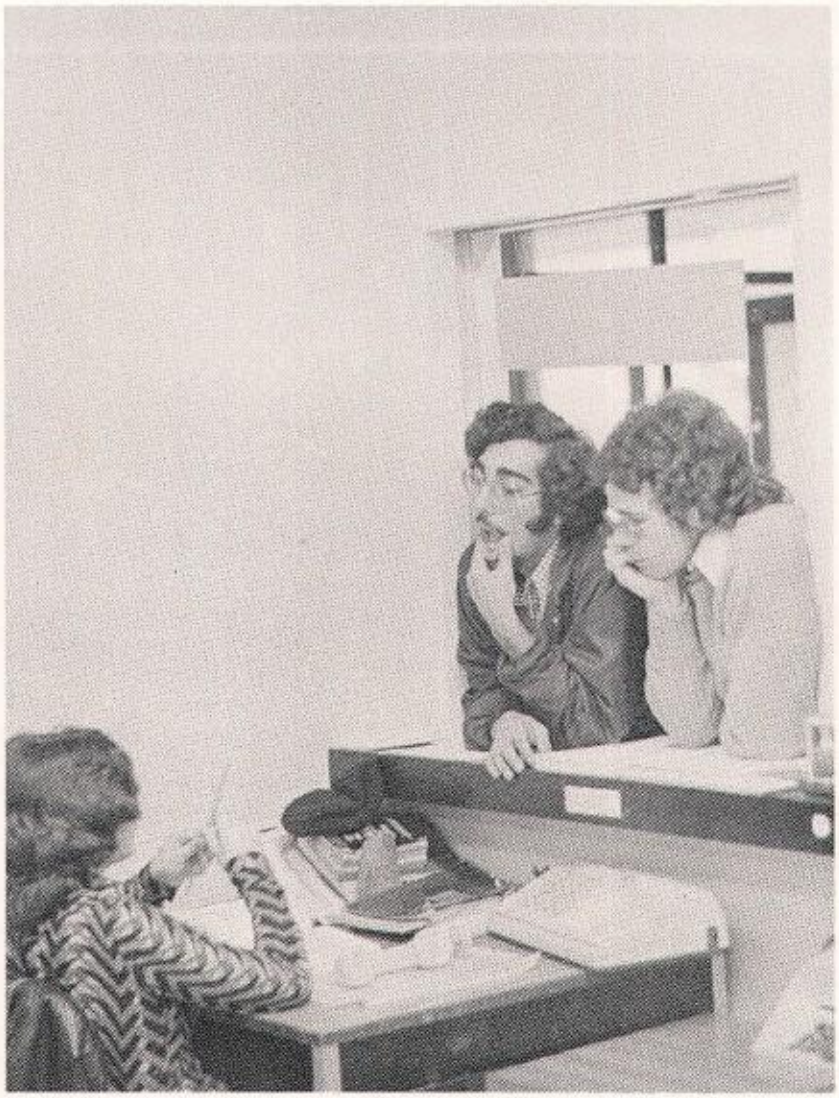

Wanda Jones

Thomas Jordon

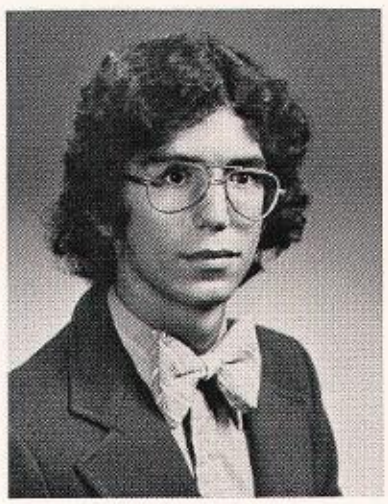

Nevin Kanner

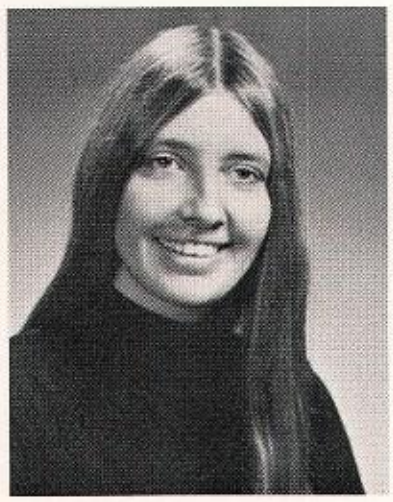

Elaine Kapsho

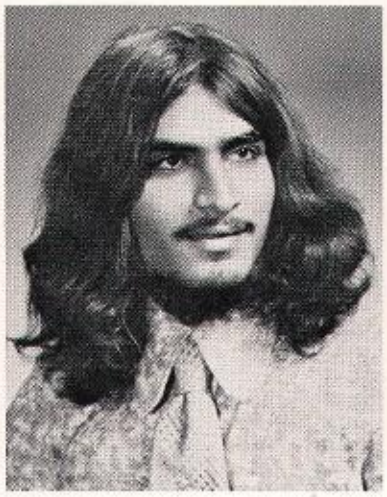

Abdul Kassamali

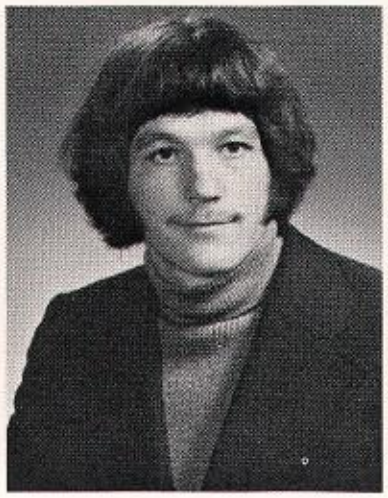

Michael Kelly

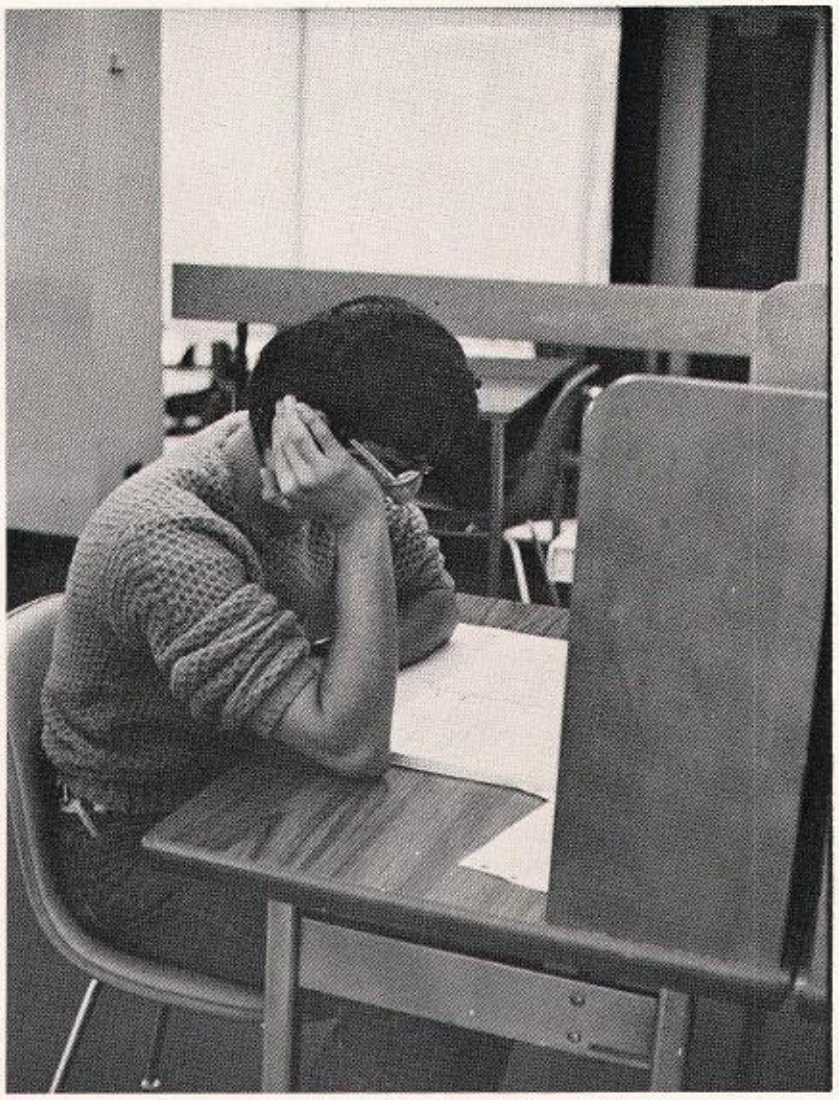

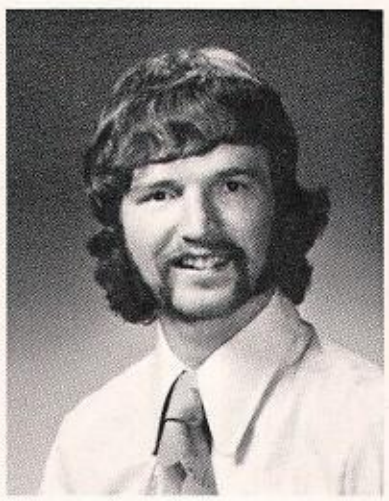

Rick Kemp

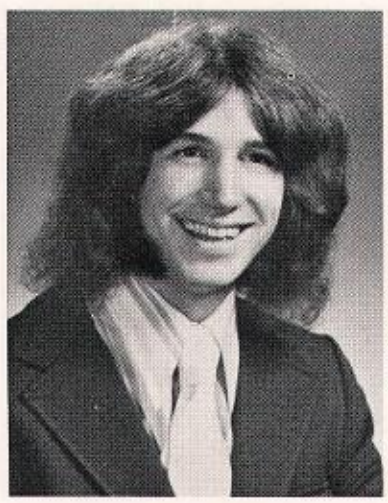

Mike Kendrick

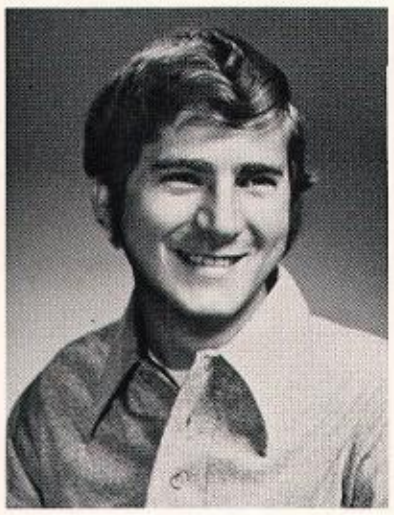

James Kennedy

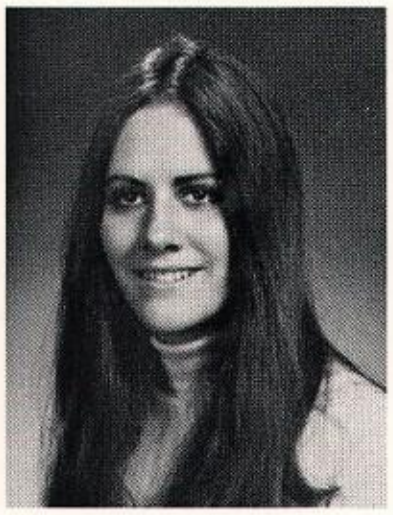

Betsy Kentner

Martha King

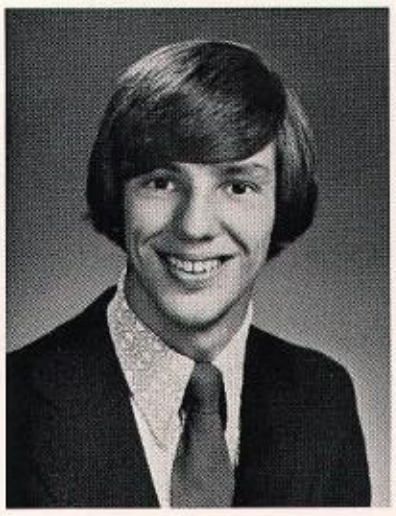

Richard King

Martha Kirby

Kathy Kirwan

Mary Klotzboch

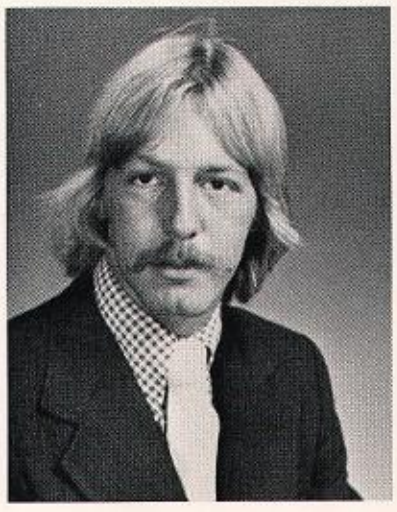

Cliff Knickerbocker

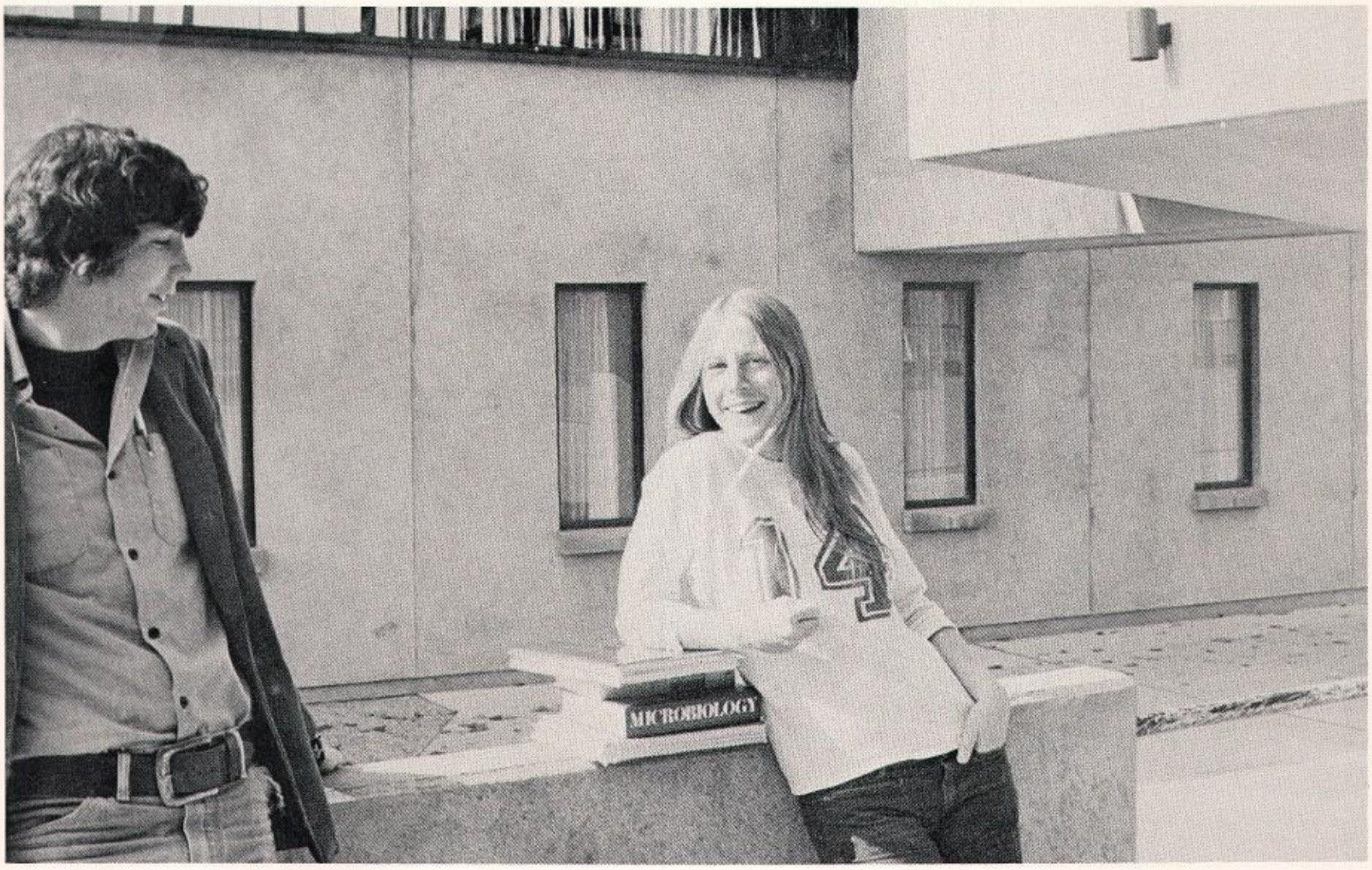

Nancy Jo Knisley

Amy Kohler

Sue Kowalchuk

Anne Kress

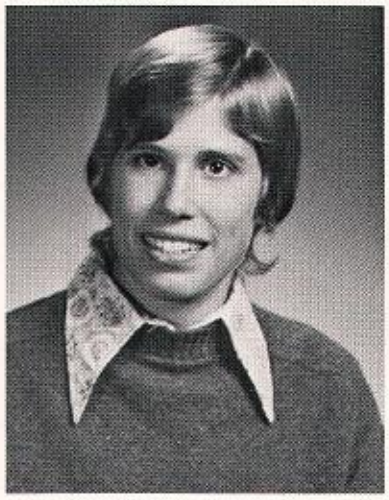

Anne Kulak

Rae Lachapelle

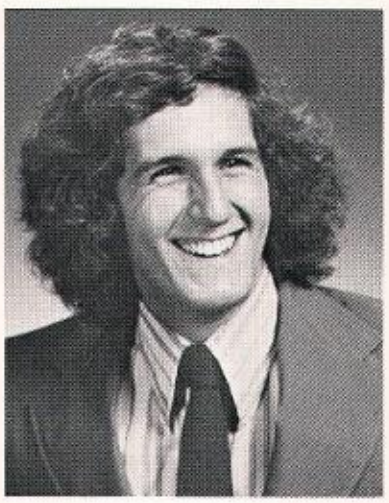

Andre LaCombe

Tom Lacy

Dianne LaLonde

Mary Lancor

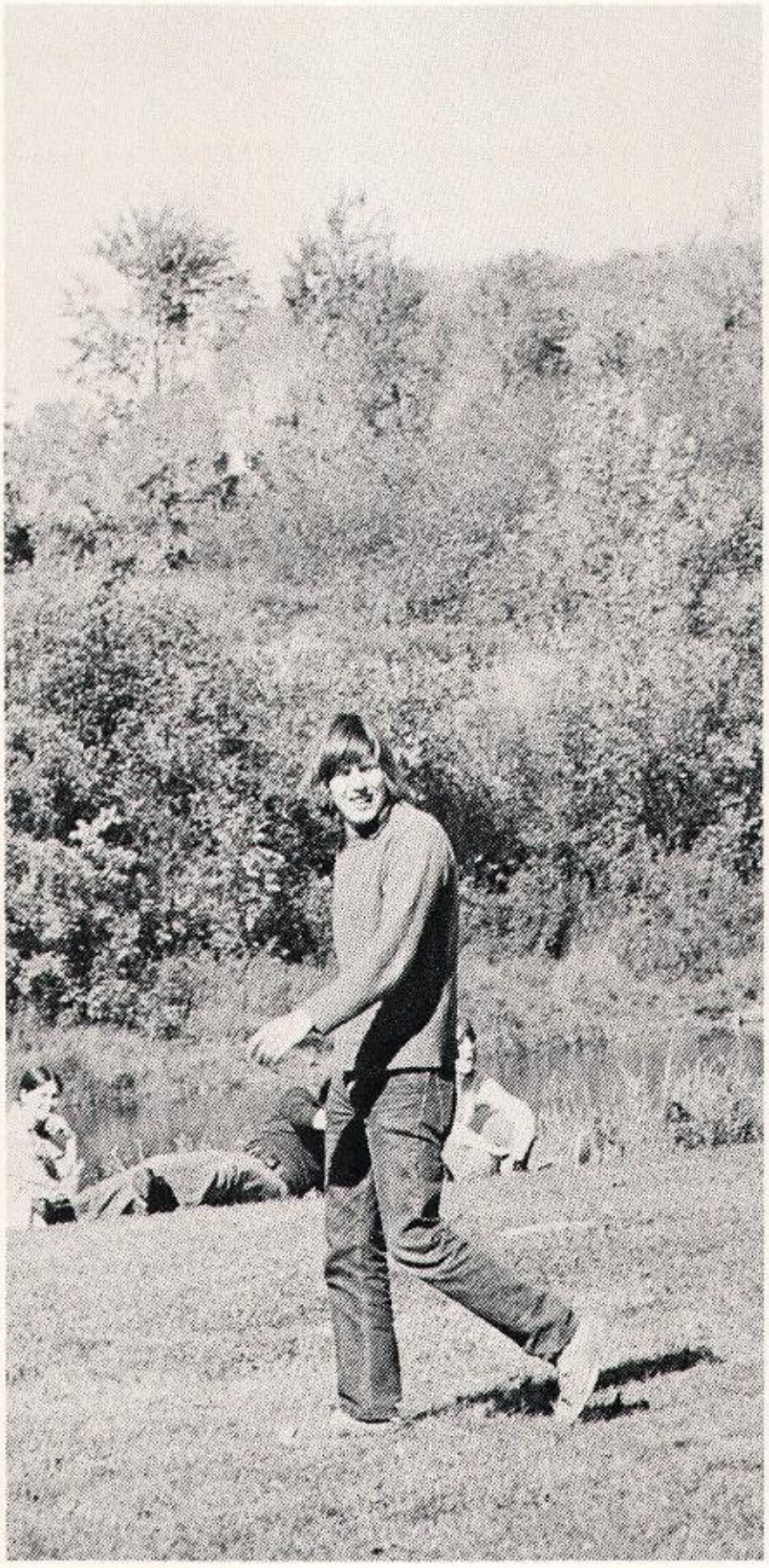

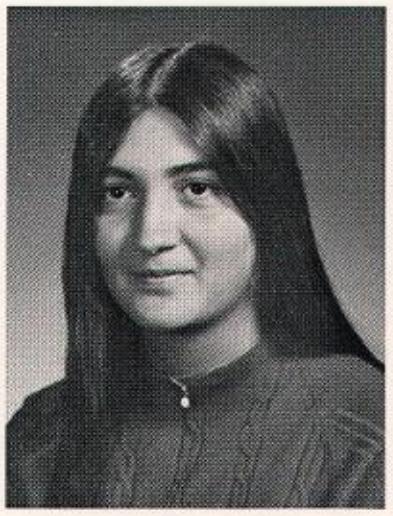

Vicki Lafian

Bea LaMontagne

Michael Langley

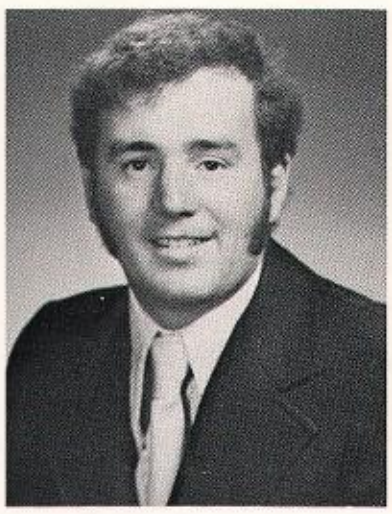

Gary Lanthier

Sally Lathrop

Marlo Laureanot

Anne Lavigne

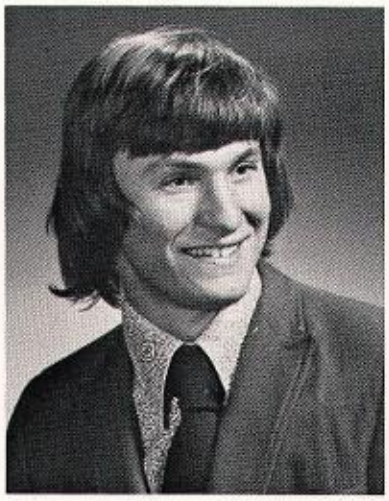

John Lawrence

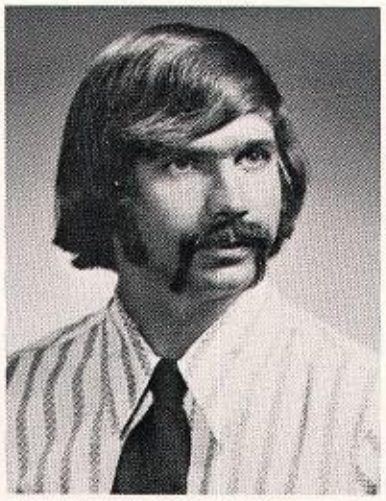

Stuart LeClair

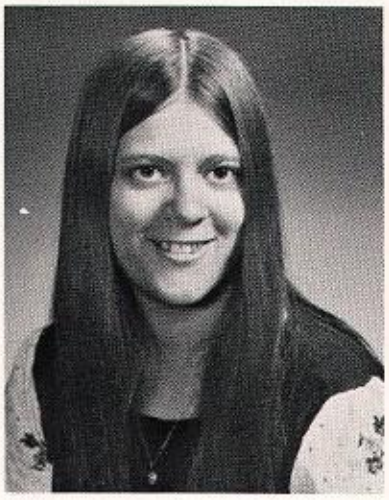

Jean Frieda Lee

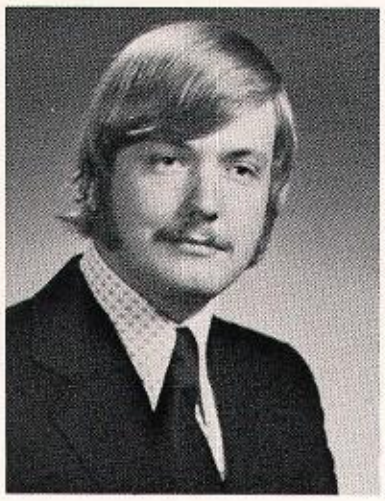

Robert Leet

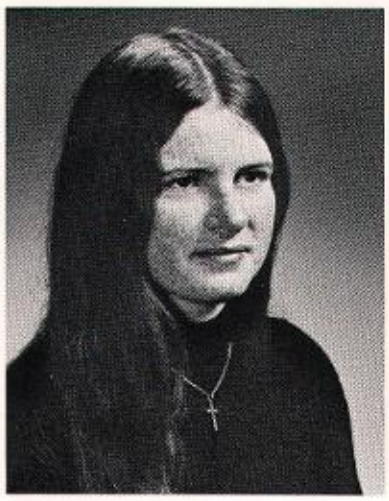

Joan Lenahan

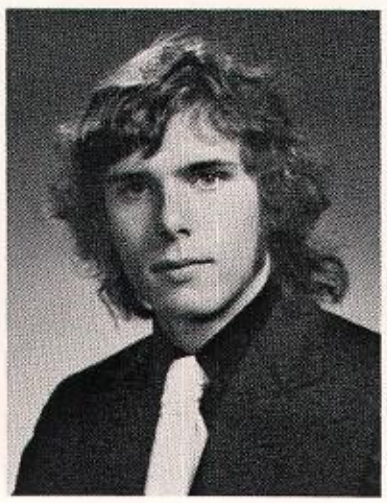

Frederick Lenz

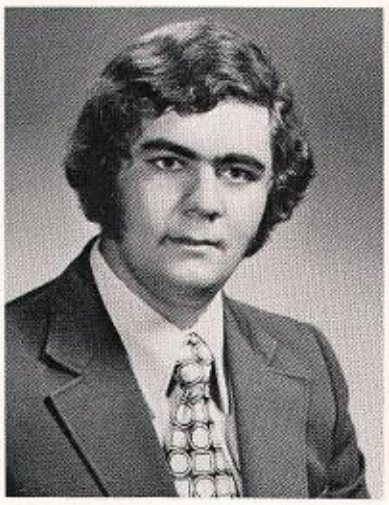

James Lettiere

Judy Levin

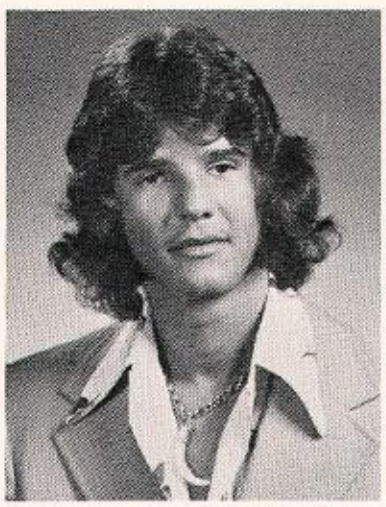

Klaus Levin

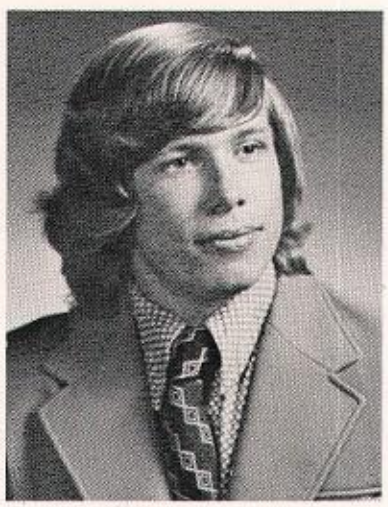

William Lewis

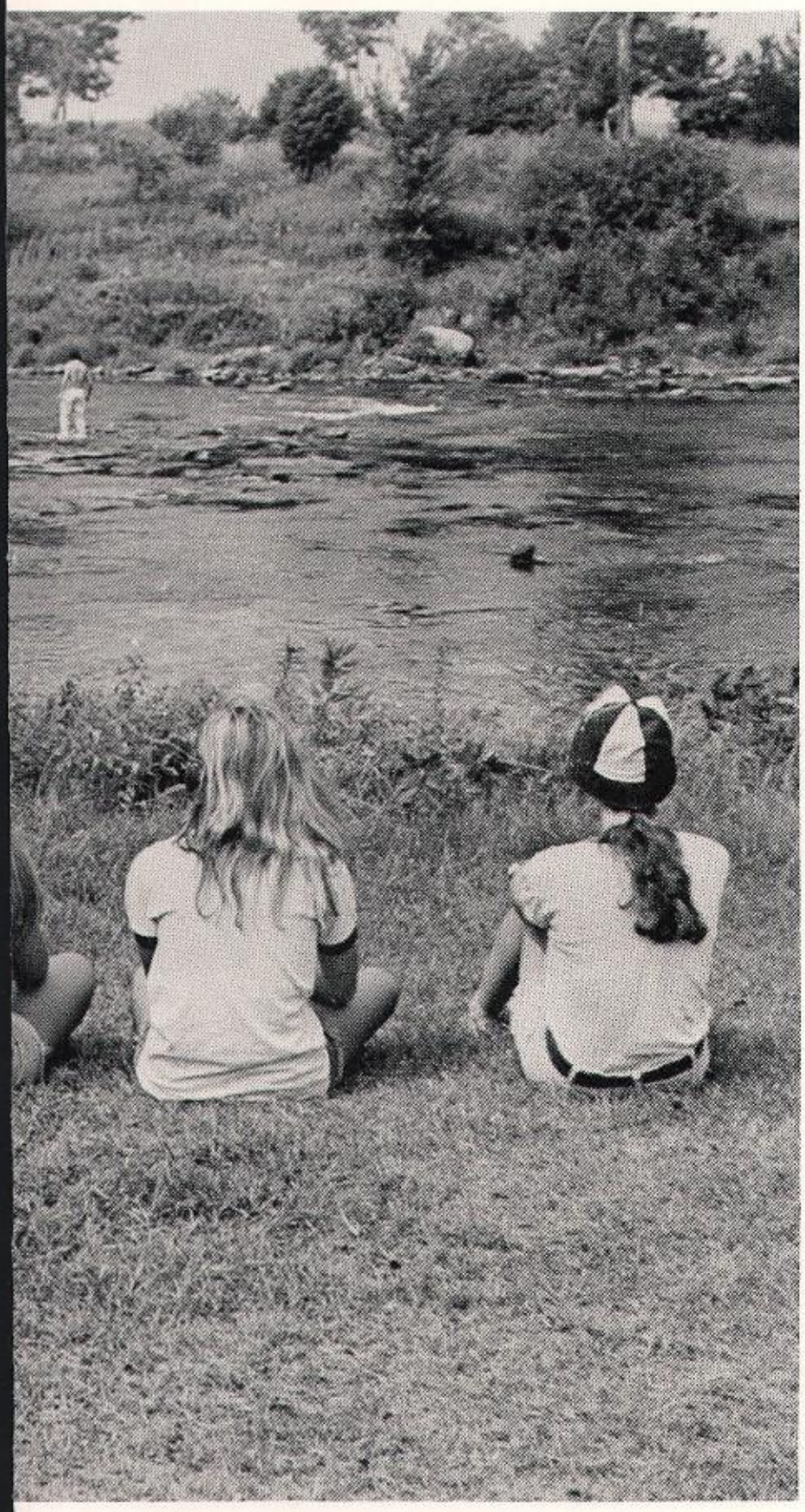

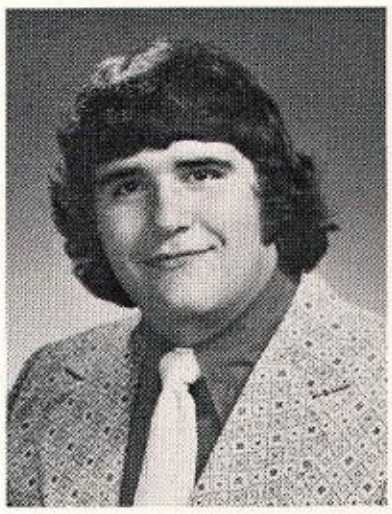

Robert Liggio

Ruth Livingston

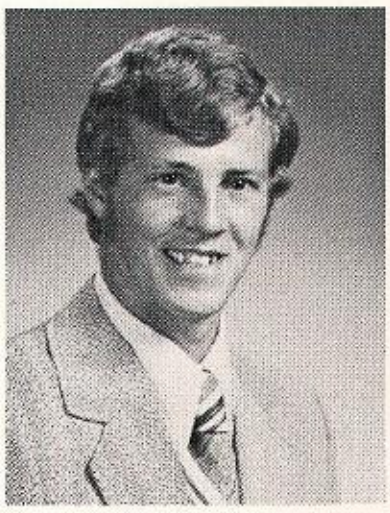

Michael Locy

Sharon Lorraine

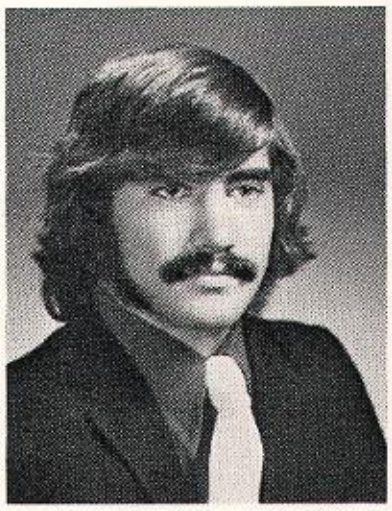

Dana Loucks

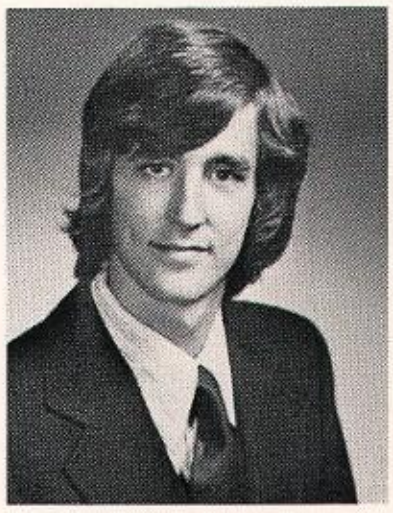

Richard Love

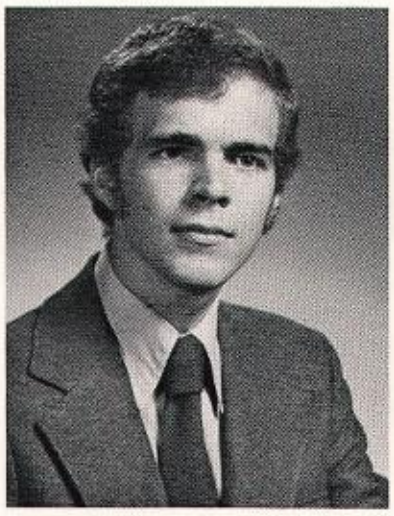

John Lucus

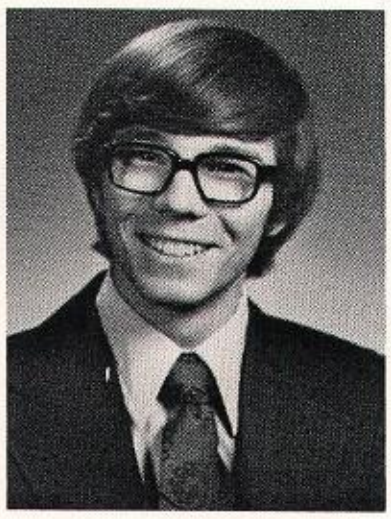

John Lyng

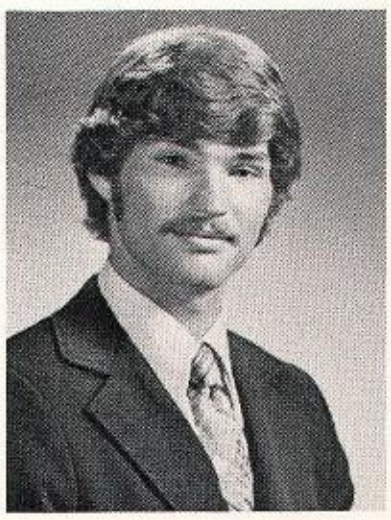

Charles Macaloso

Tracy Macko

John Mackowiak

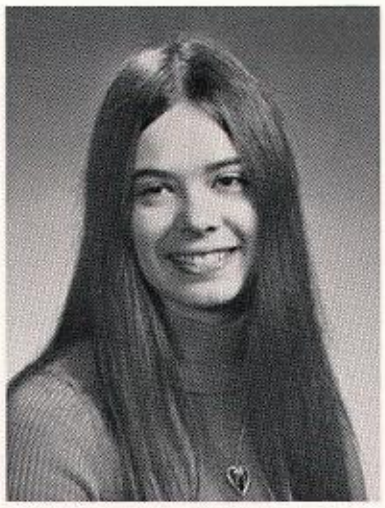

Linda Mandigo

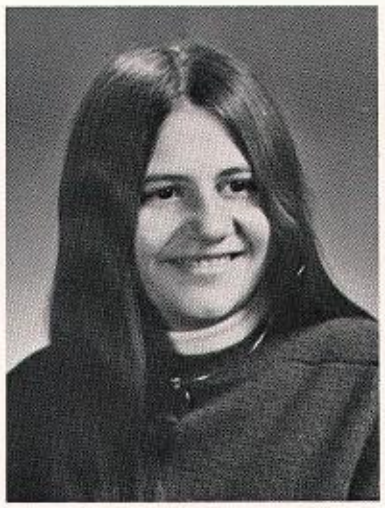

Susan Mandigo

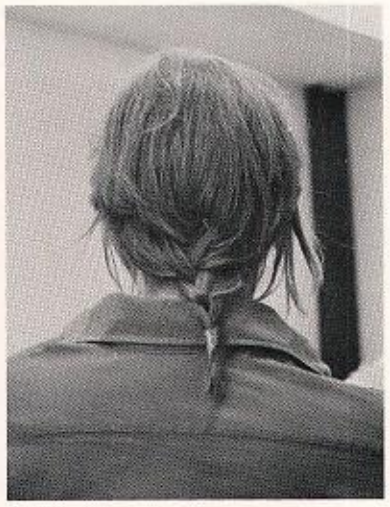

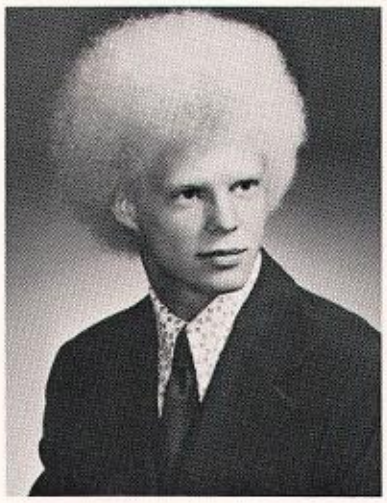

Roger Manzer

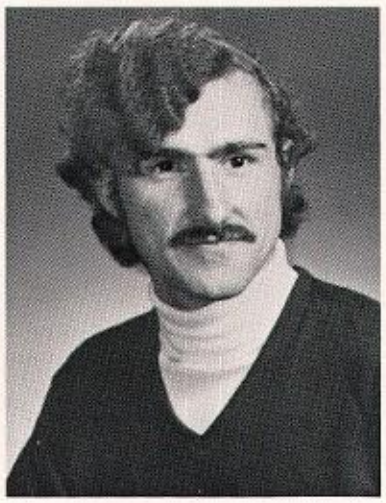

Stephen Markwell

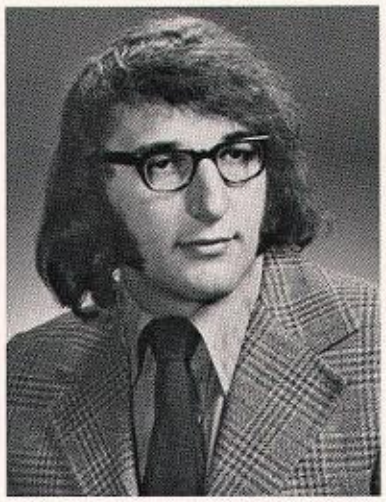

Peter Marlow

Mary Marney

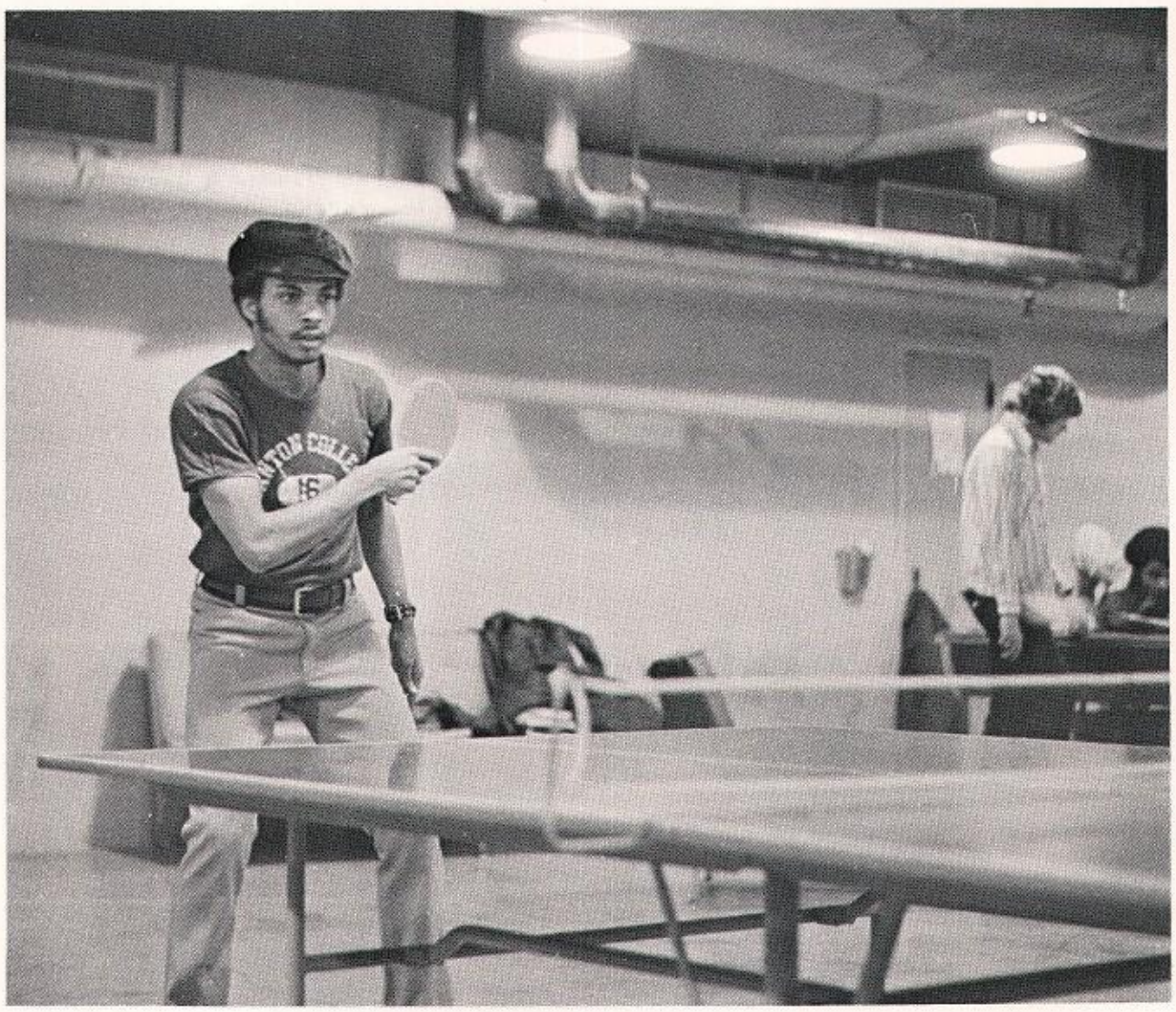

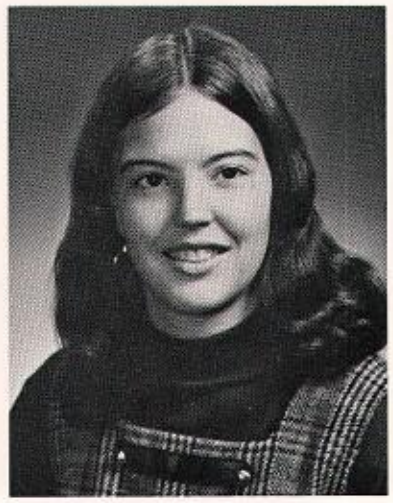

Mary Ann Martin

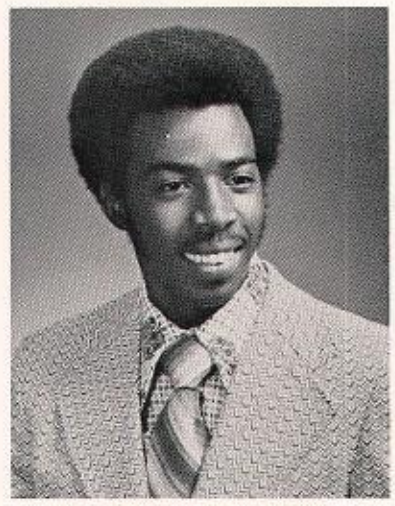

Anthony Massop

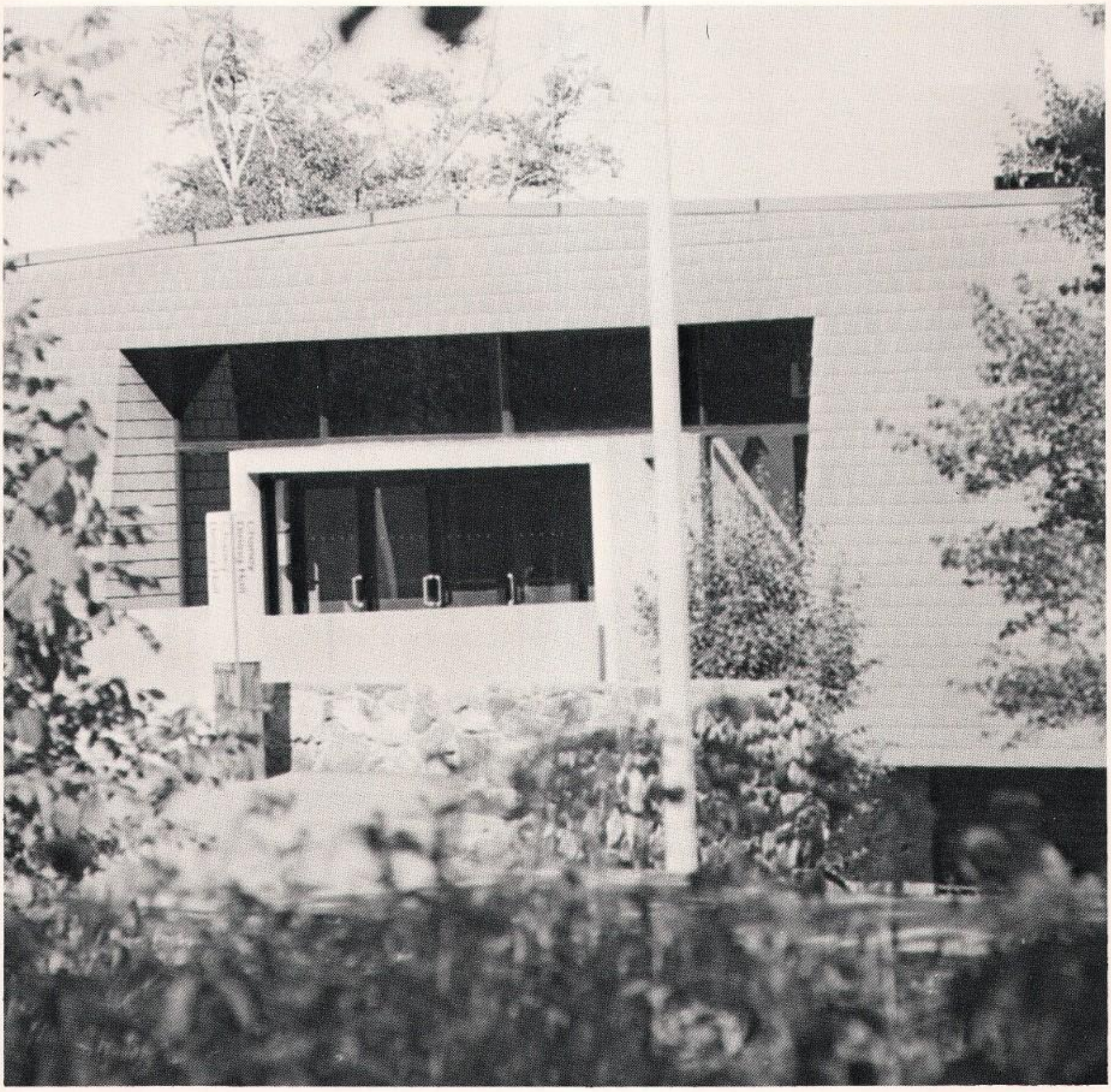

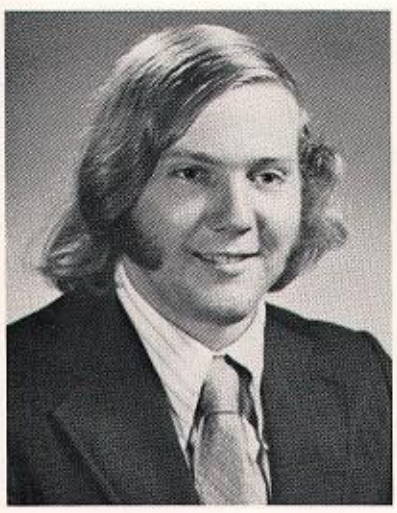

William Mayers

Mary McCann

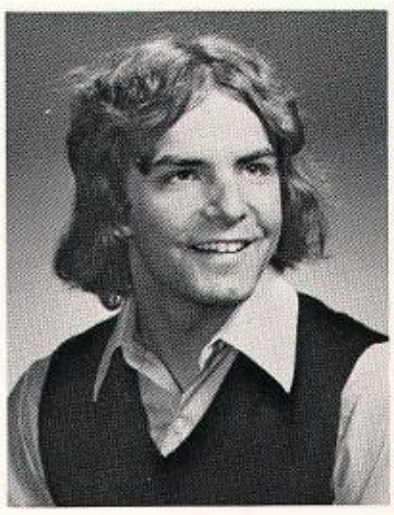

Sean McCrossan

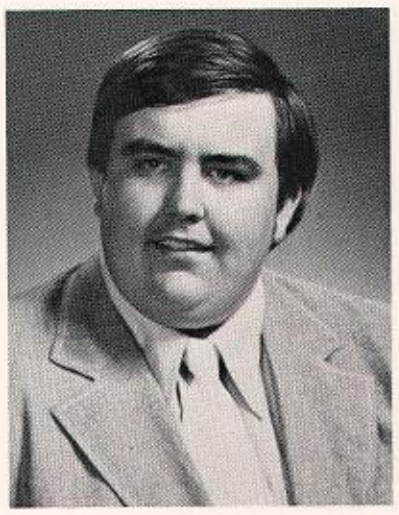

Robert McCuin

Thomas McDonald

Michael McDuffie

Gordon McElwain

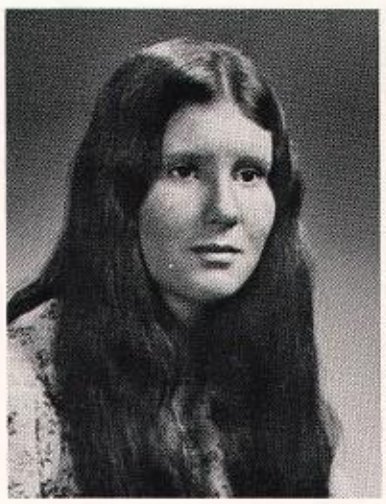

Deborah McGeehan

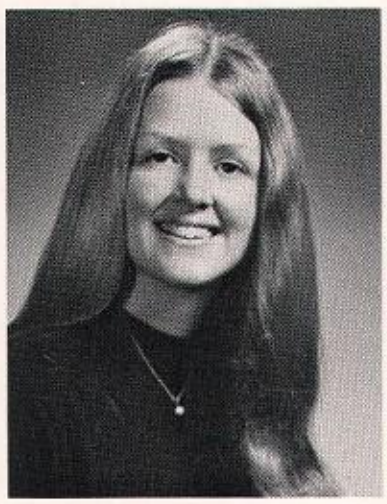

Ann McGinnis

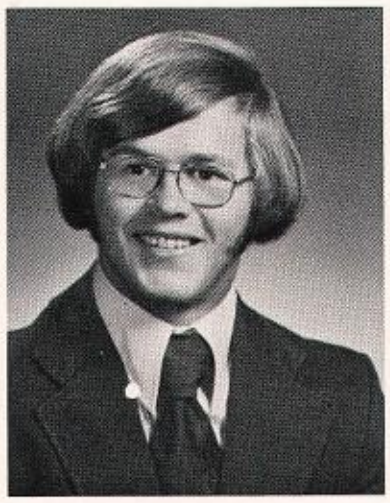

John T. McGrath

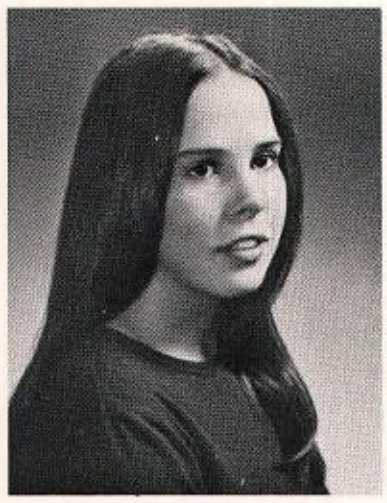

Margaret McKillip

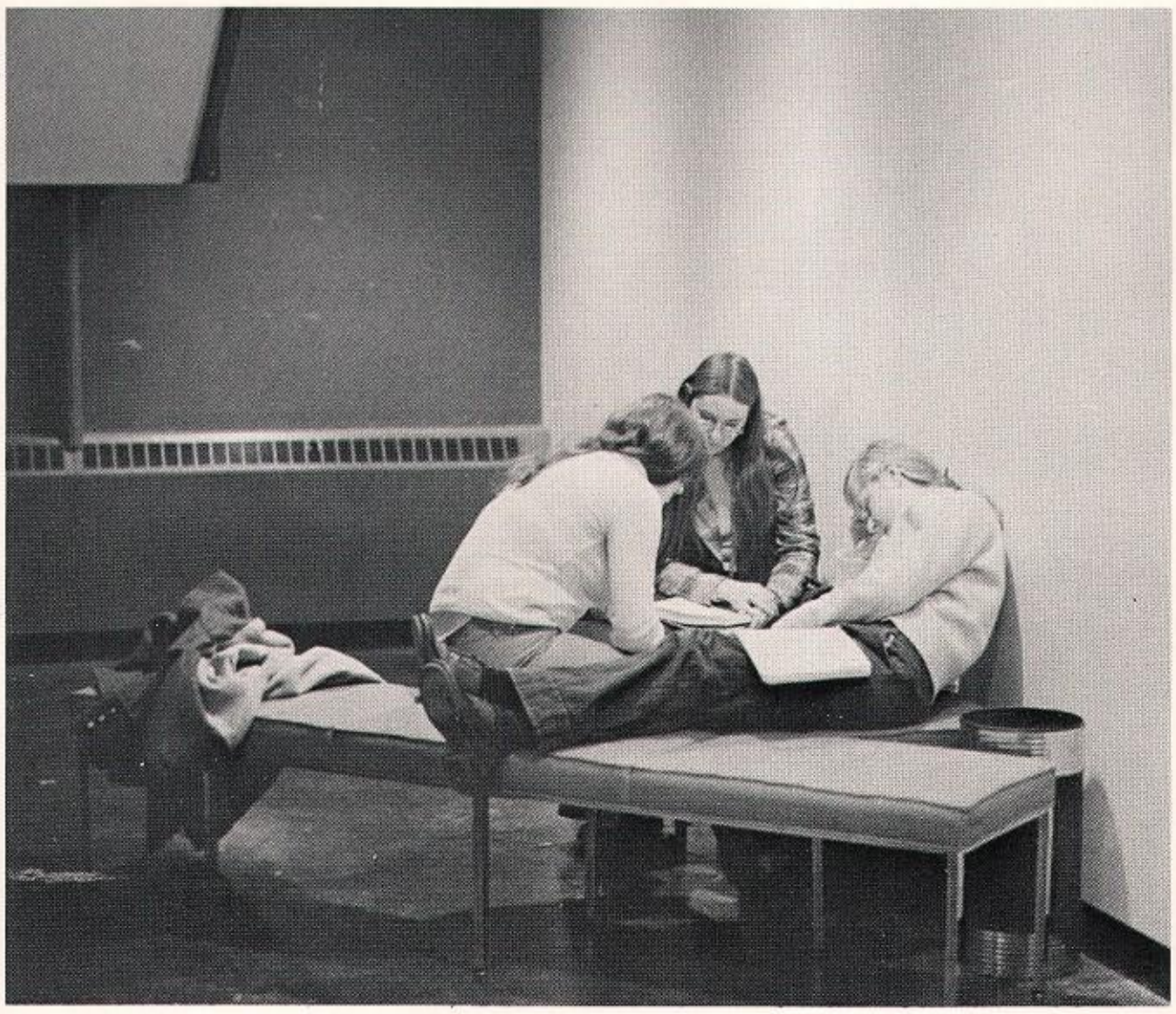

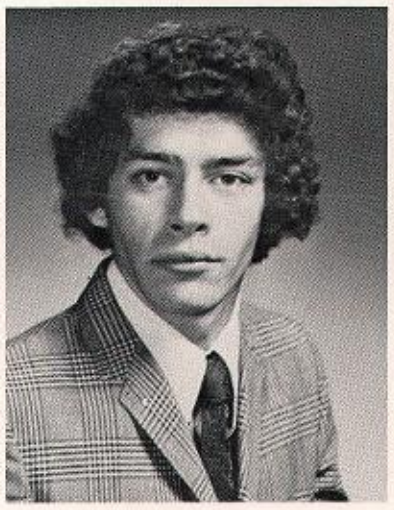

Timothy McNamara

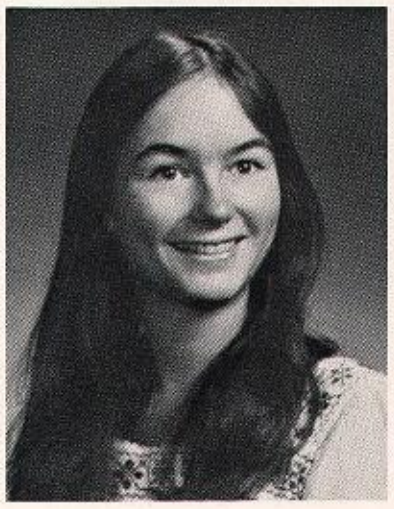

Katie McNeil

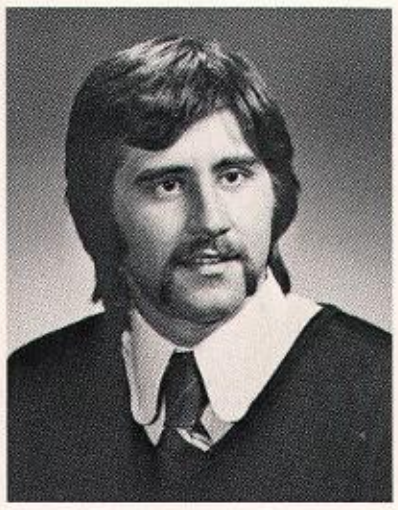

Richard McKuch

Karen Mearkley

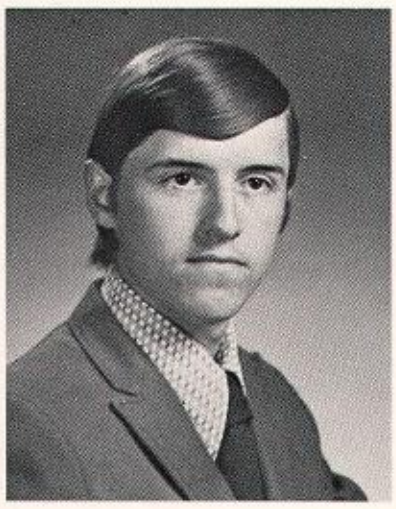

Phillip Merry

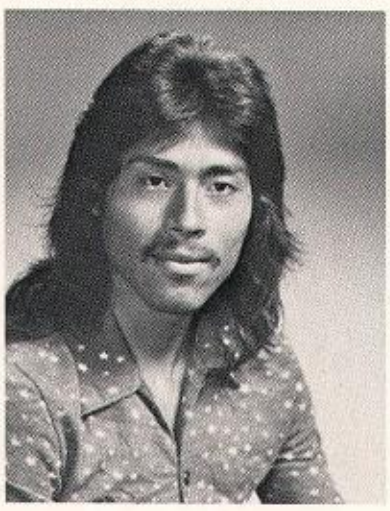

Abdul Mezia

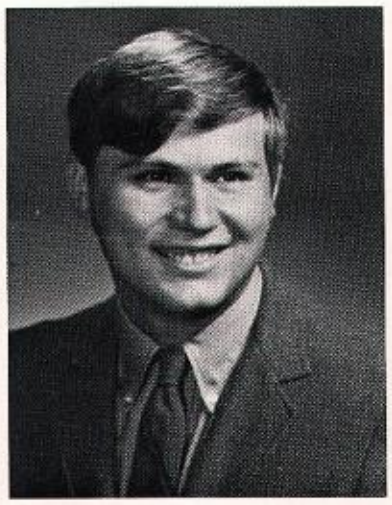

Charles Miller

Monica Milne

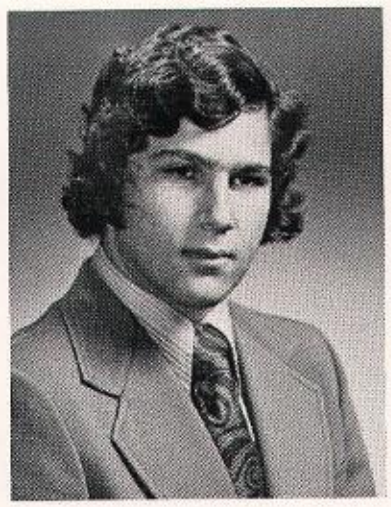

Roy Mittiga

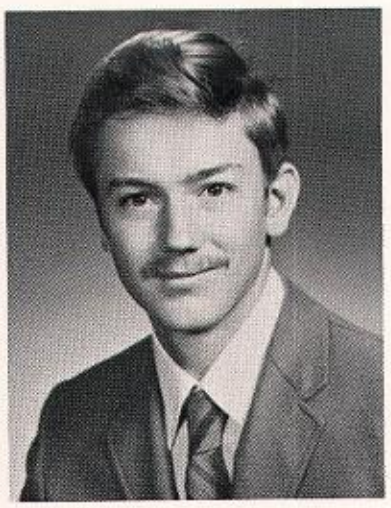

Terry Moll

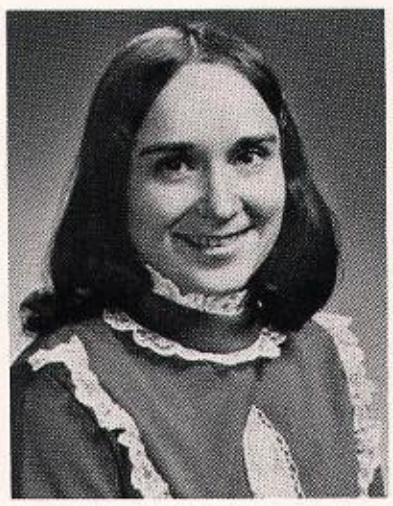

Cecelia Monnat

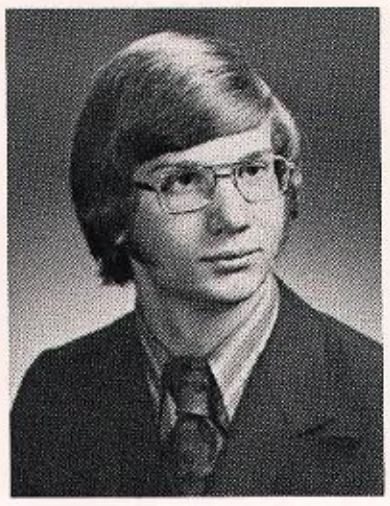

James Montepelier

Stephen Moore

Sandra Mores

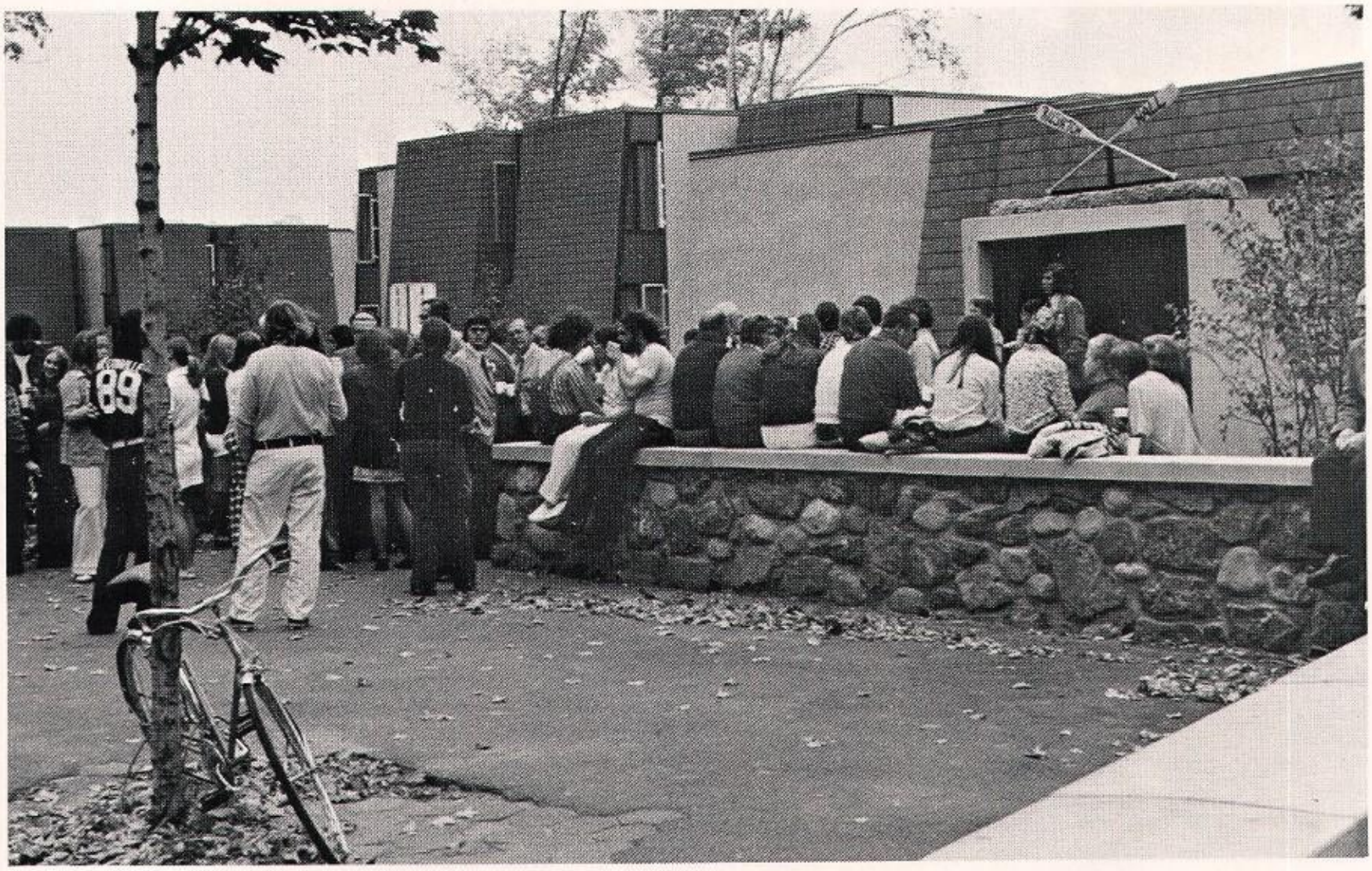

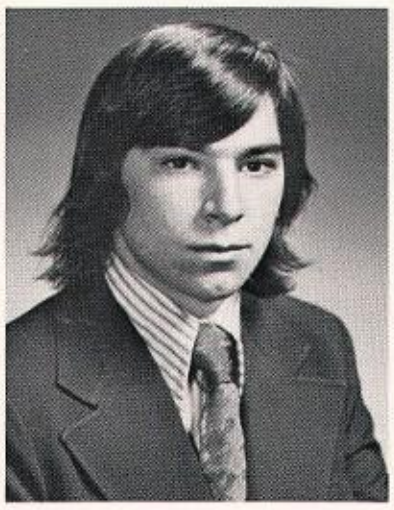

Patrick Moran

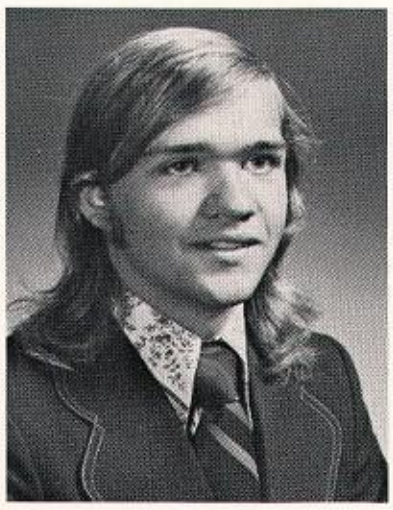

Peter Morgan

Carol Morris

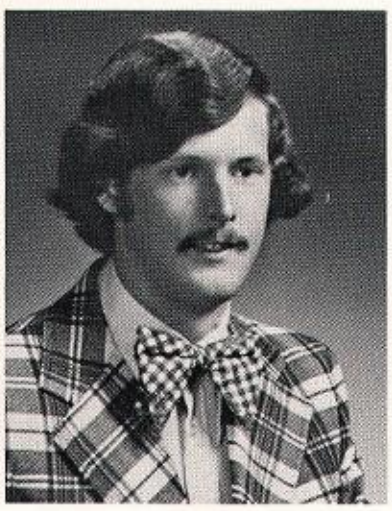

Paul Murphy

Cynthia Murray

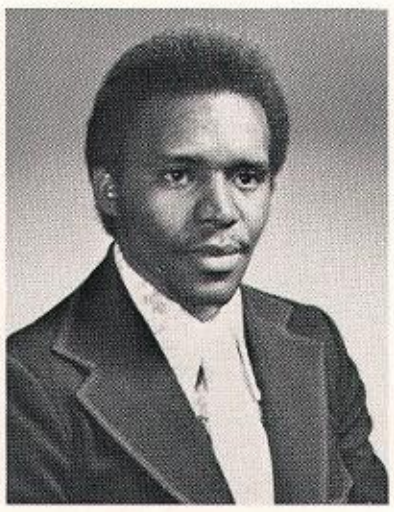

Guy Napoleon

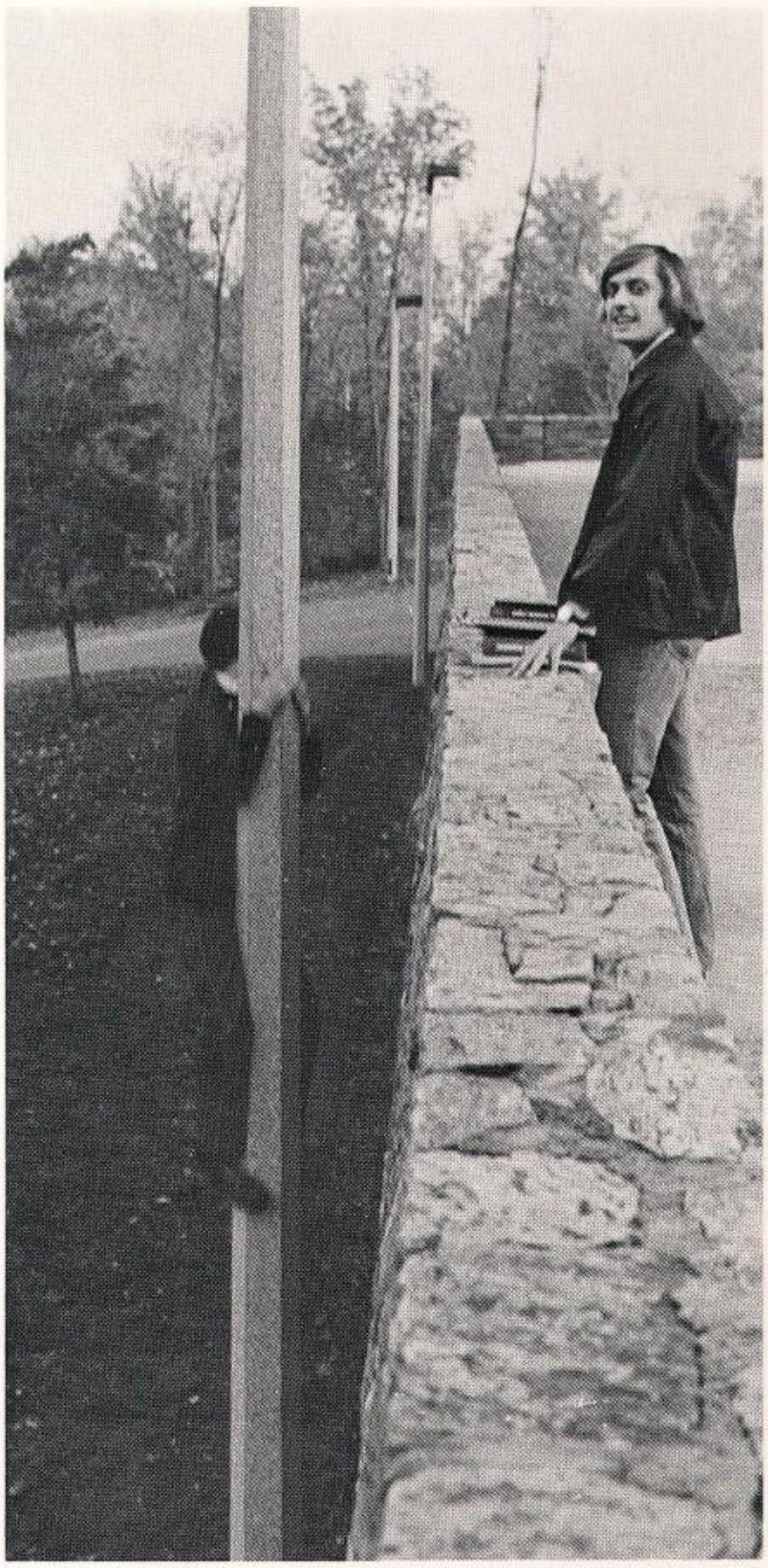

Mary Lou Navin

Robin J. Nesbit

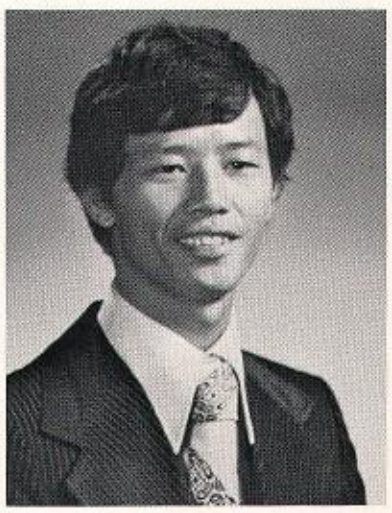

Richard Ng

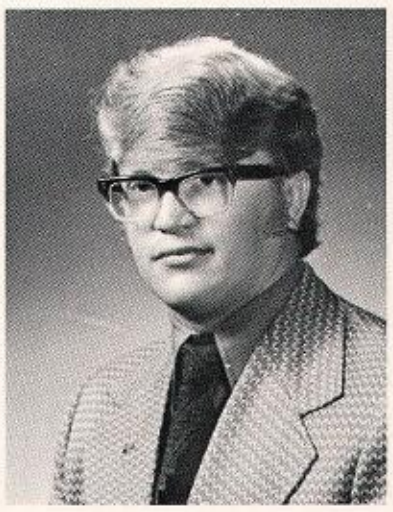

Edward Nicoletti

Roger Noreau

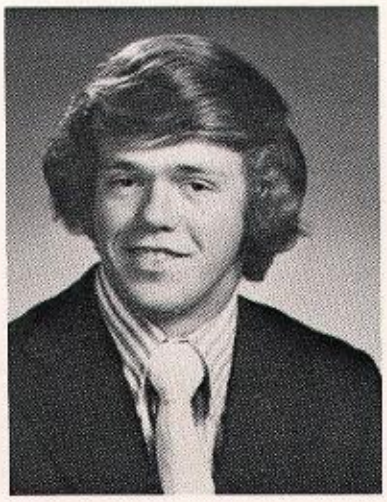

Christopher Nye

Cathy O'Brien

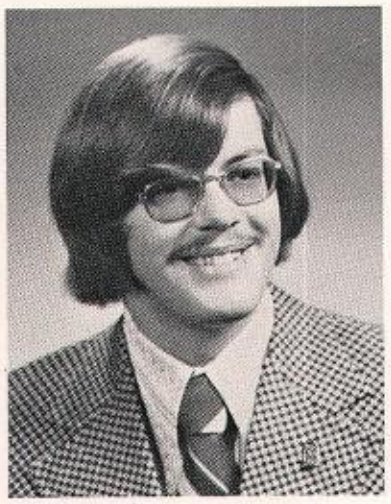

John O'Donnell

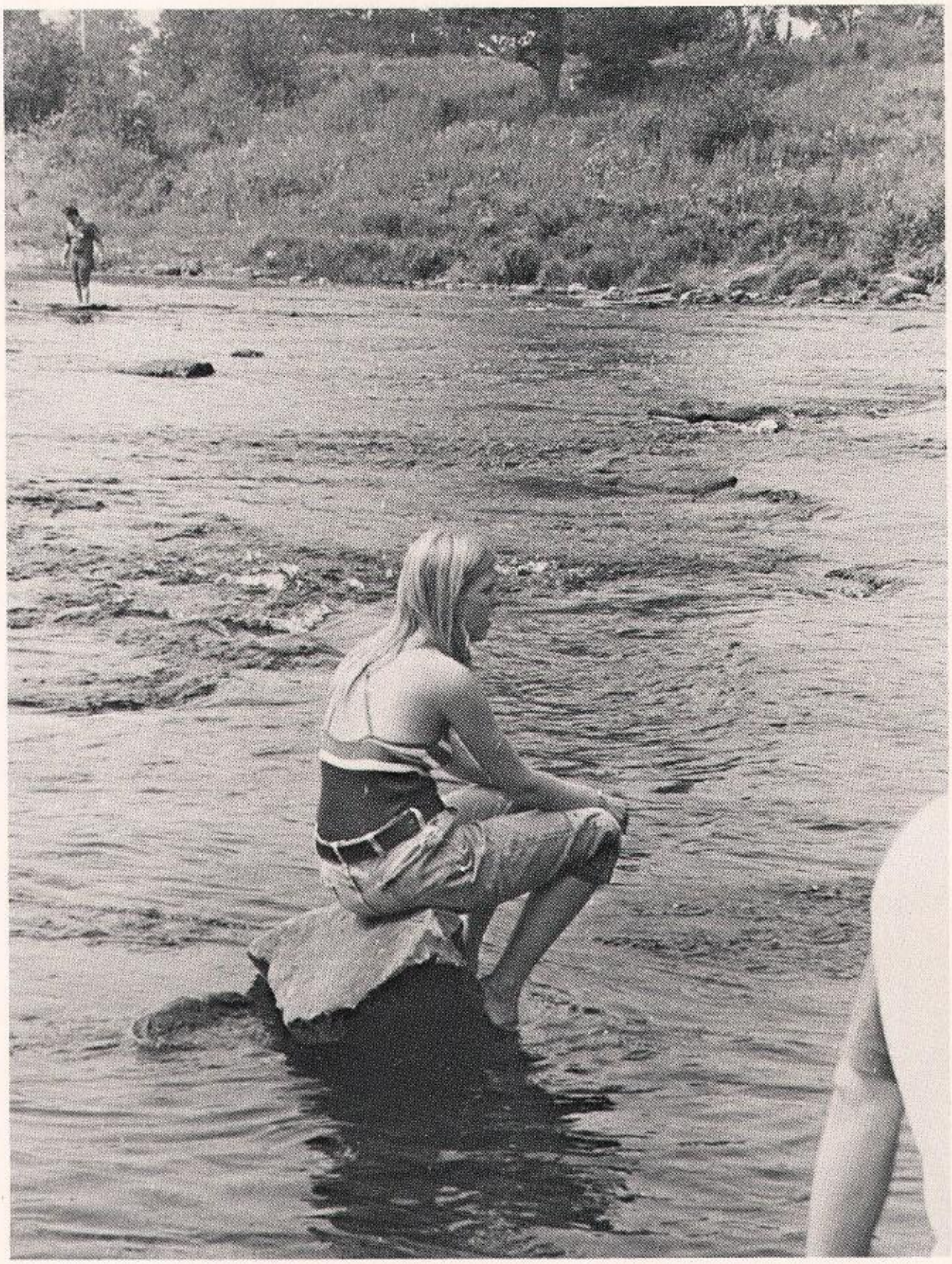

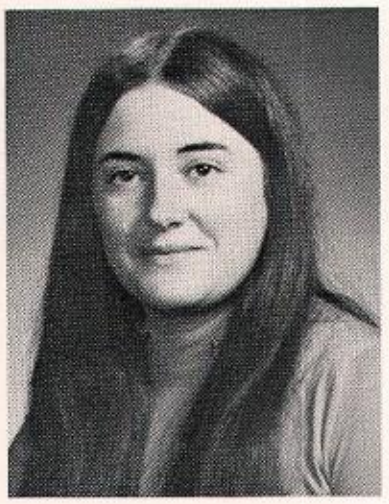

Bonnie Ohman

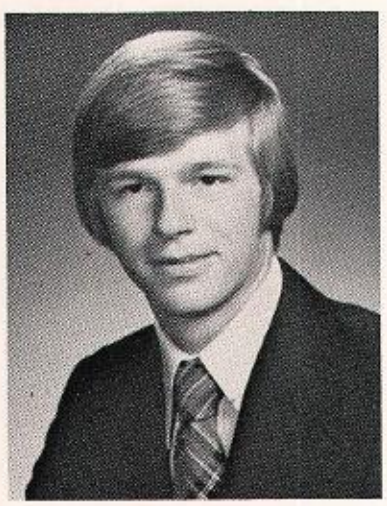

Thomas Oldham

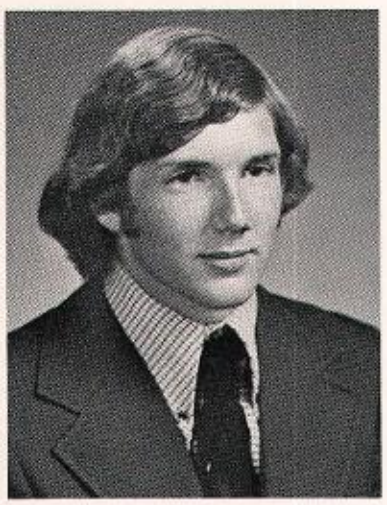

Edward Olley

Mary Jane Ormsby

Christine Oumet

Deborah Page

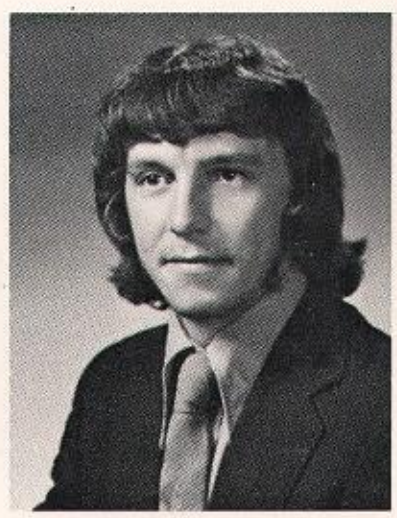

Lee Paradise

Jill Parks

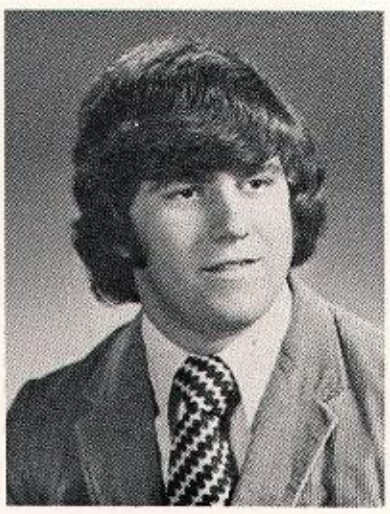

Joseph Parrotta

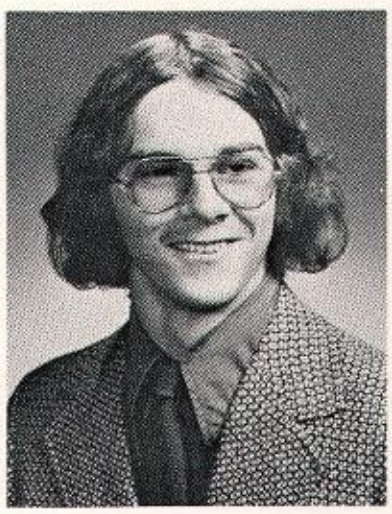

Charles Patnode

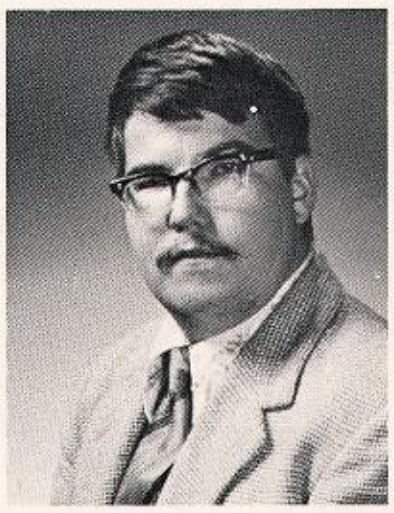

Randy Payne

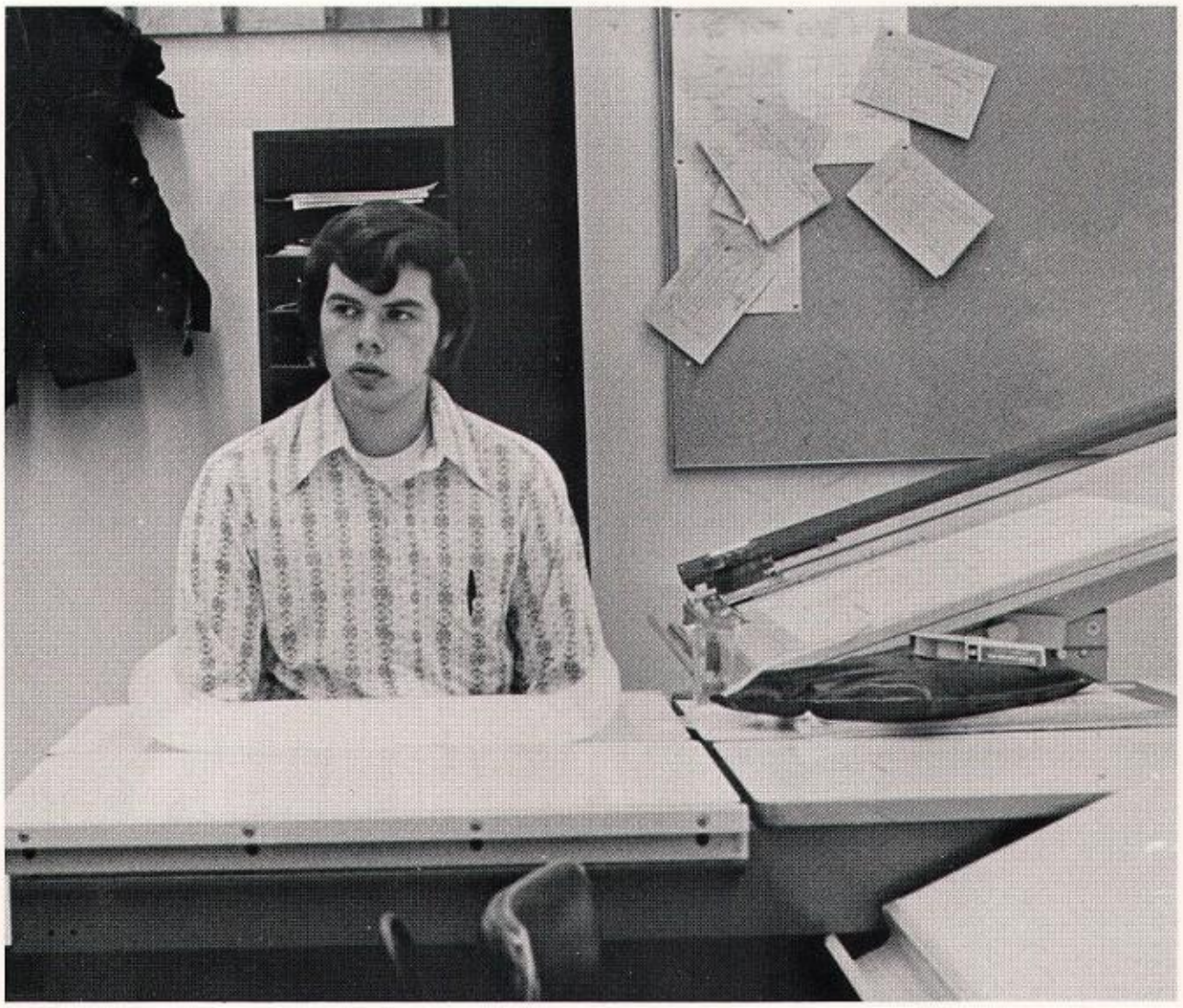

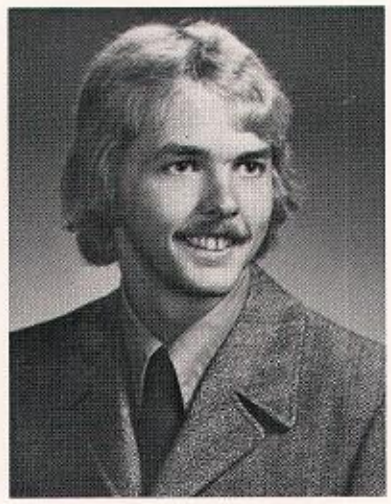

Stuart Payne

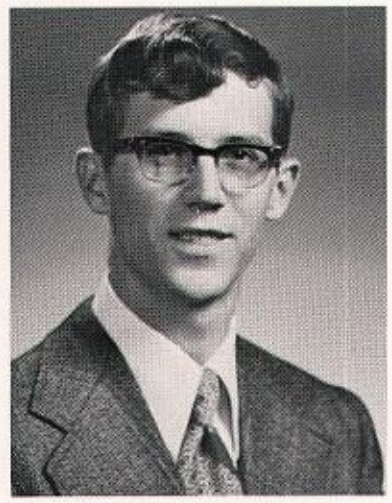

Donald Peck

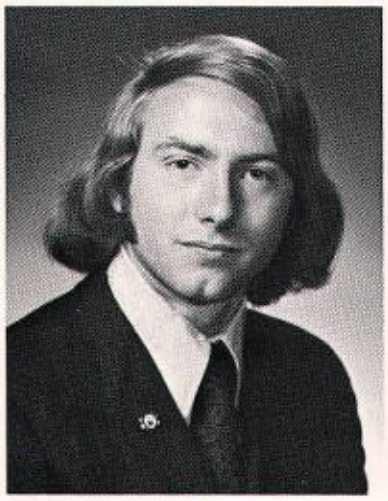

Thomas Peet

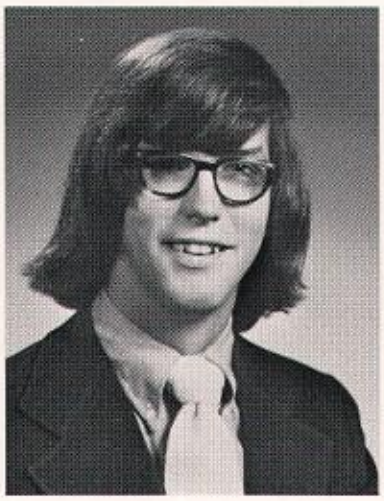

David Peggs

Cynthia Perault

Maria Perez

Robert Perkins

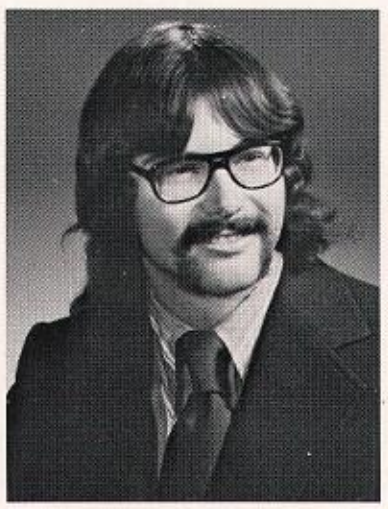

Richard Perry

Howard Persha

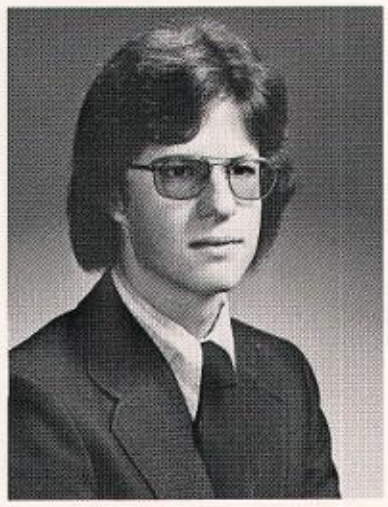

David Pheres

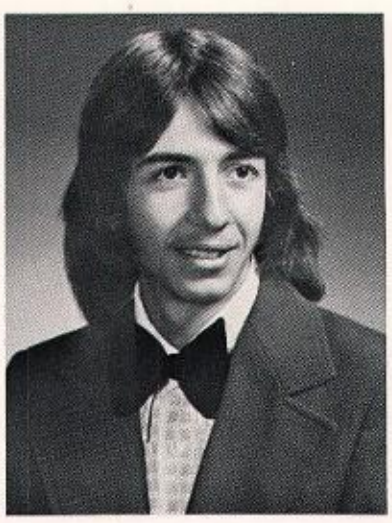

John Phillips

Serge Piche

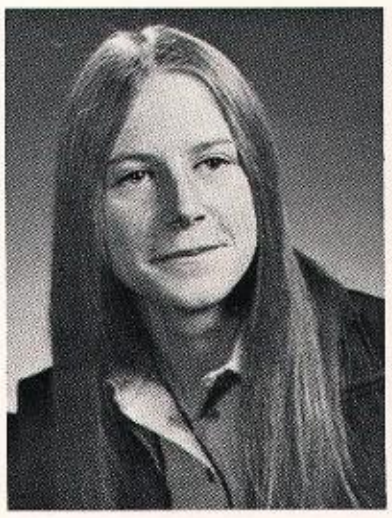

Anne Plerves

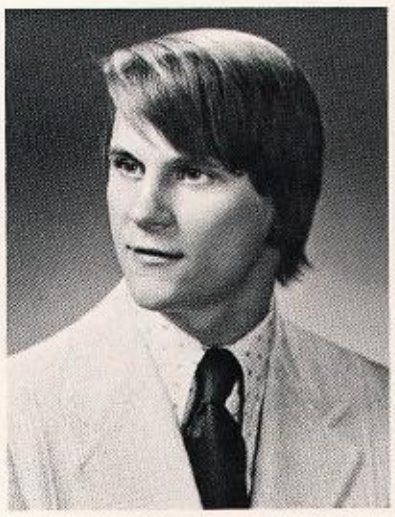

Thomas Pleskuch

Michele Poddack

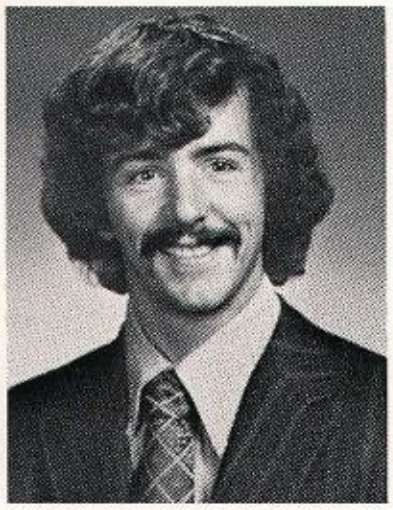

Dale Pondysh

Richard Powell

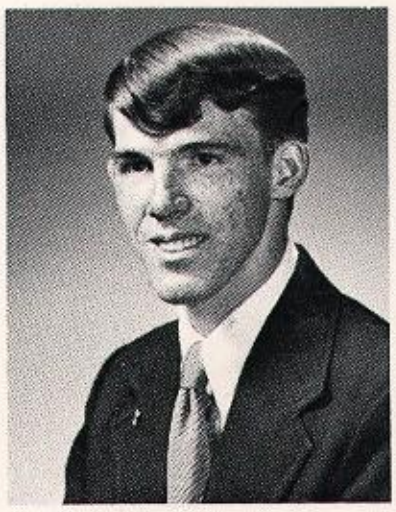

Jerry Powers

Karen Premo

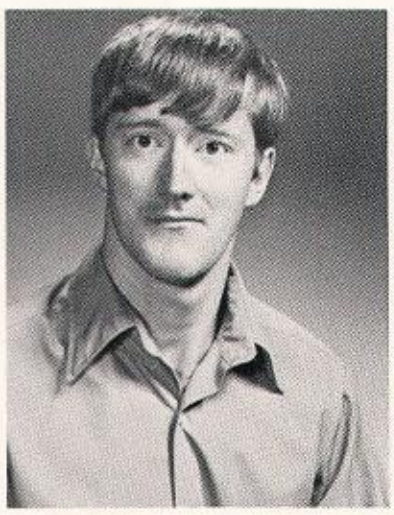

David Preston

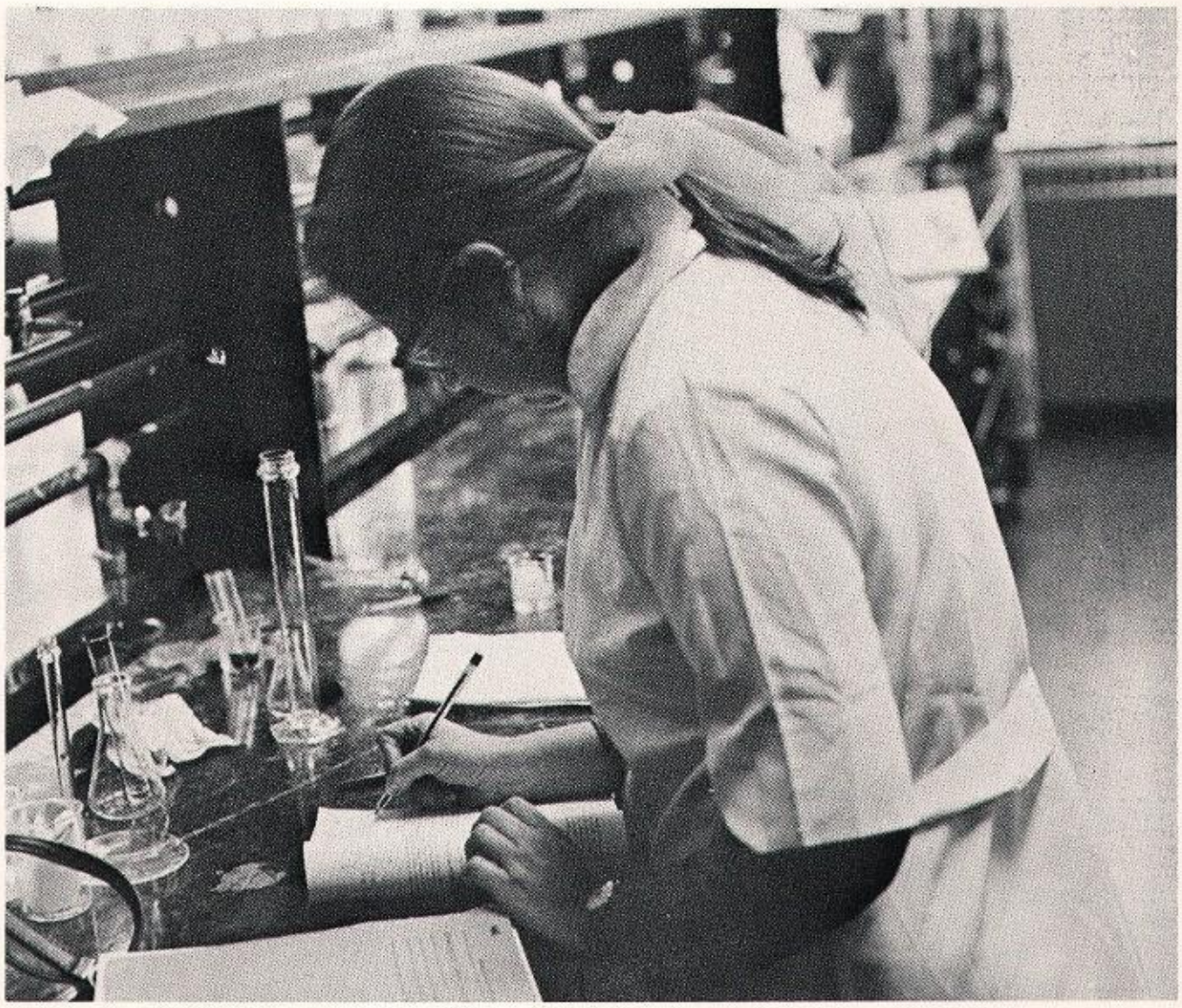

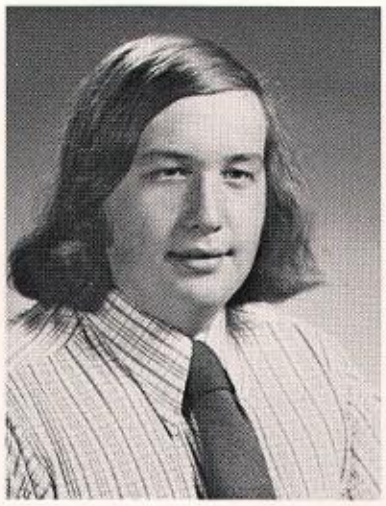

Robert Price

Polly Prosser

Marlene Prue

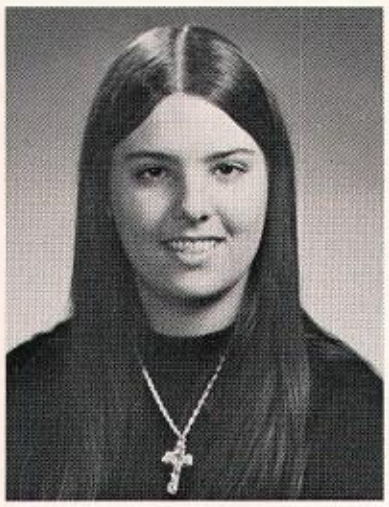

Penny Pullmain

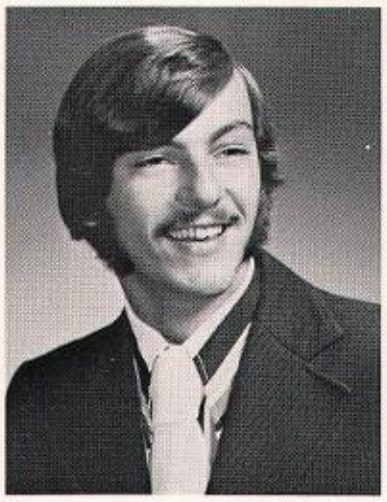

Leonard Putney

Gaye Reynolds

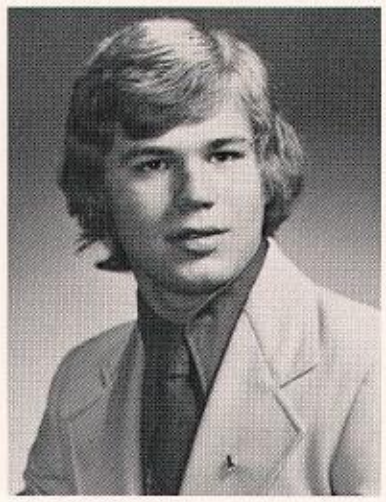

Robert Rhinehart

Kay Rice

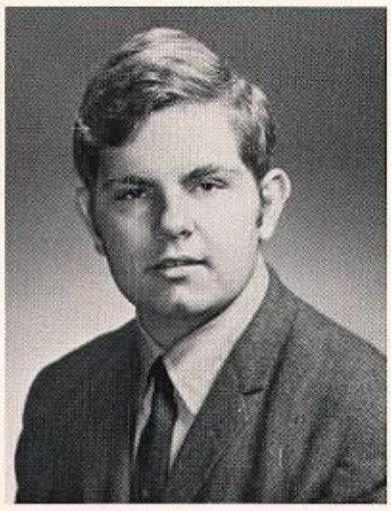

William Richardson

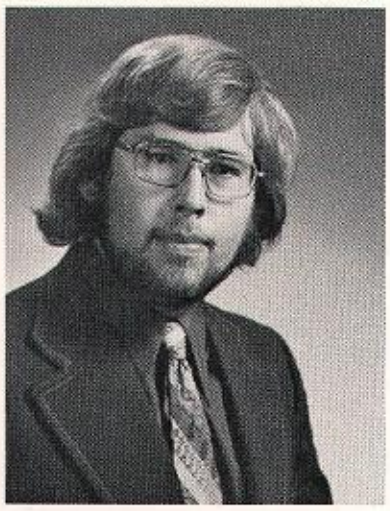

John A. Riley

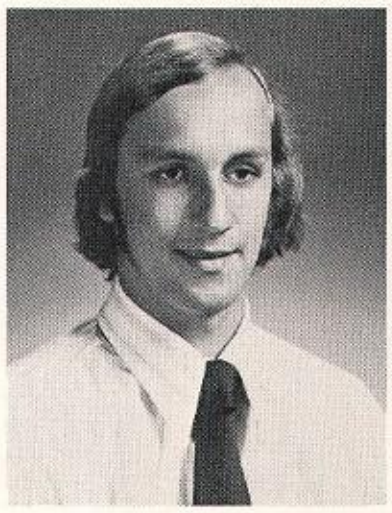

Paul Rinella

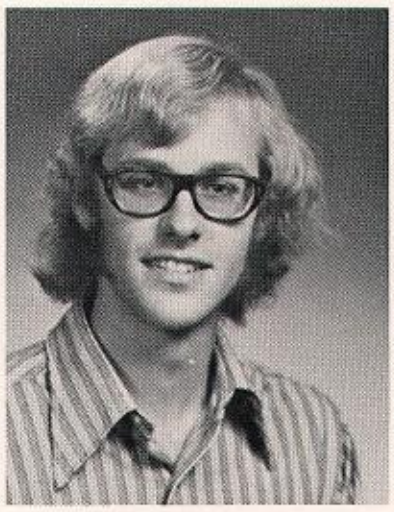

Glenn Roat

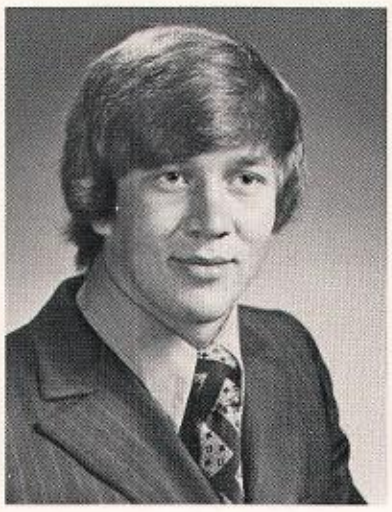

John Robbins

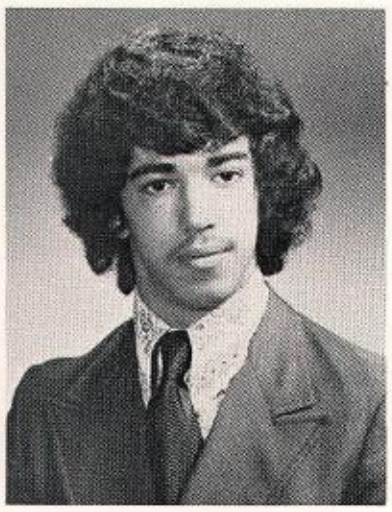

William Rock

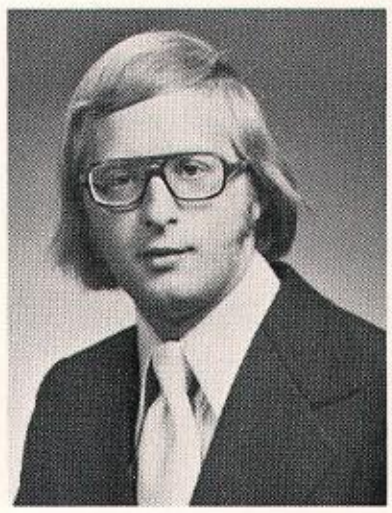

Ronald Rodemak

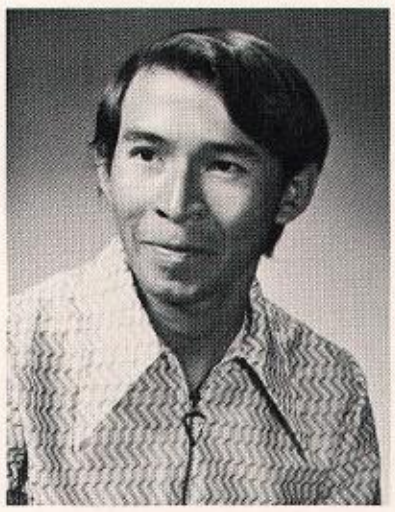

Hector Rodriguez

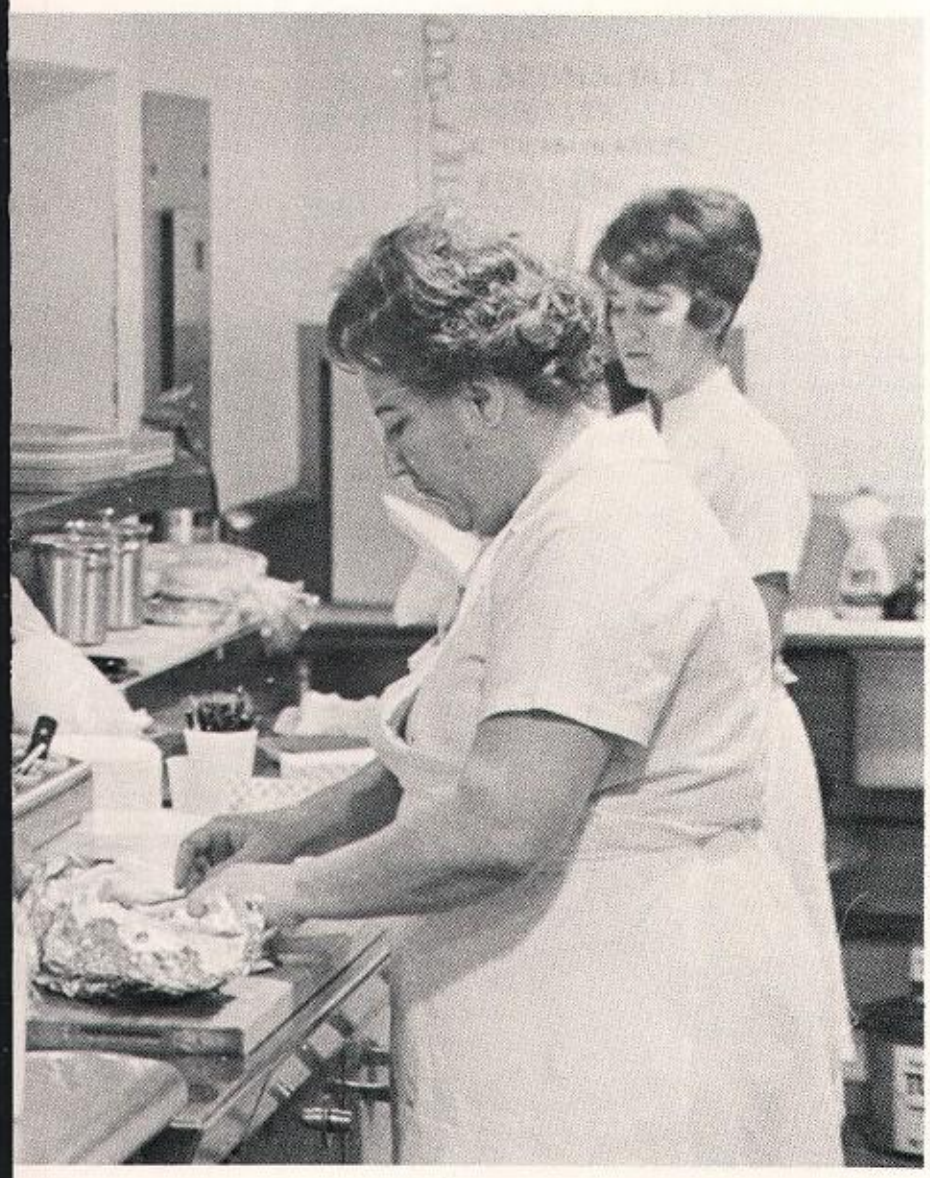

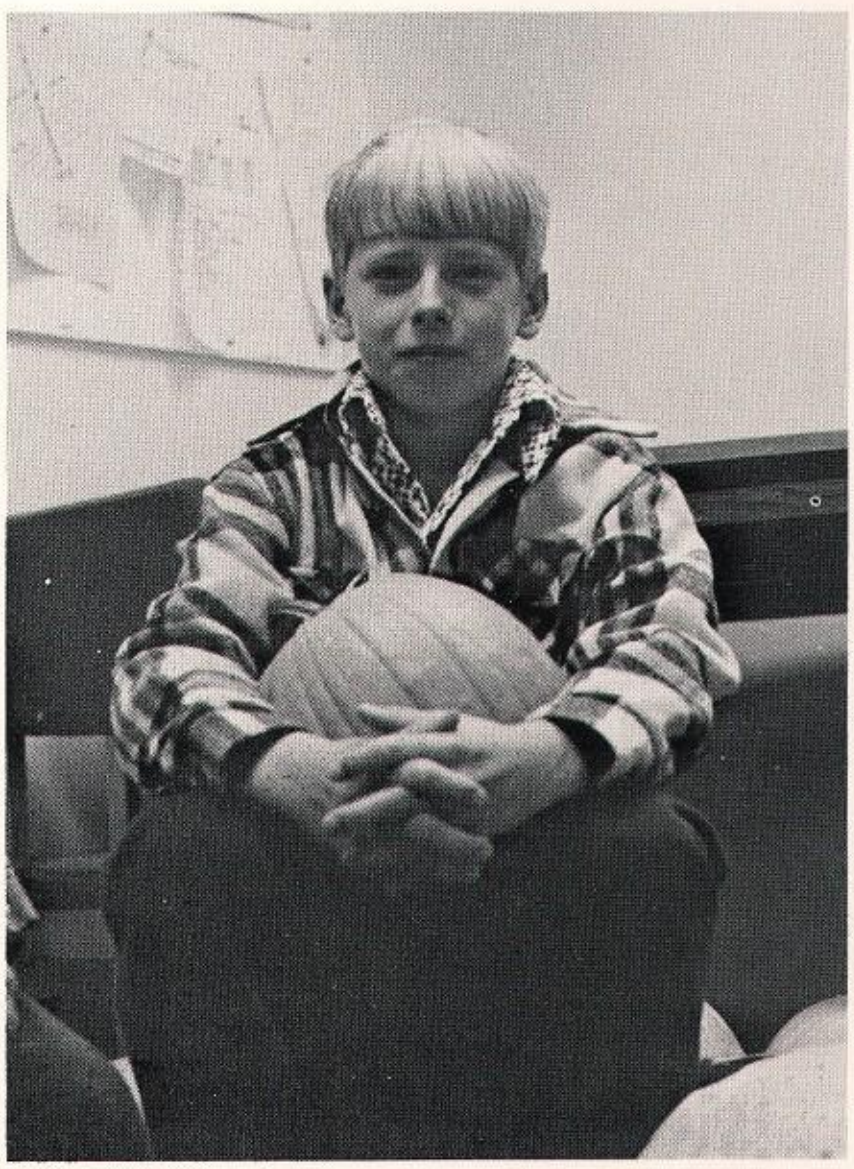

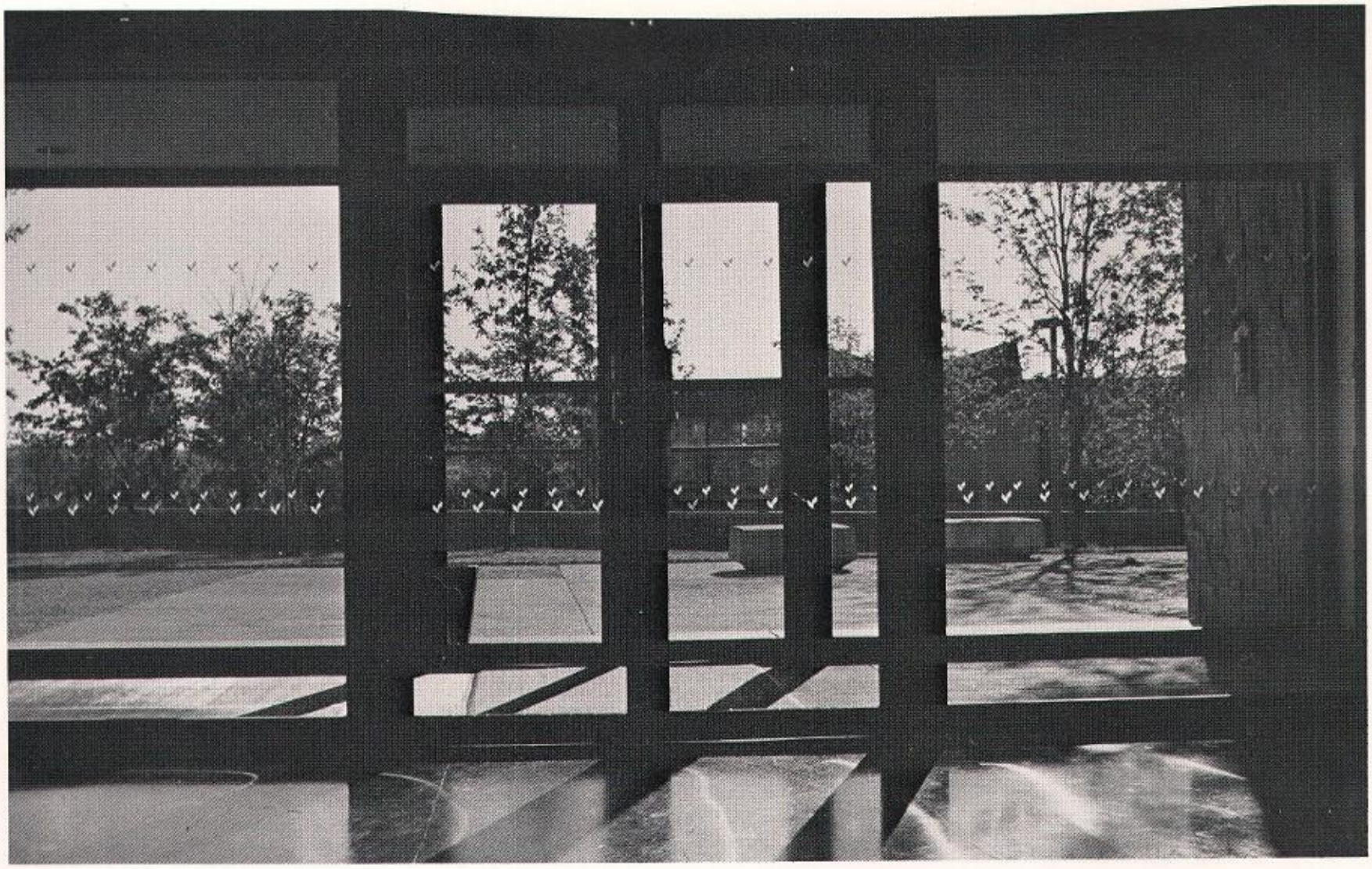

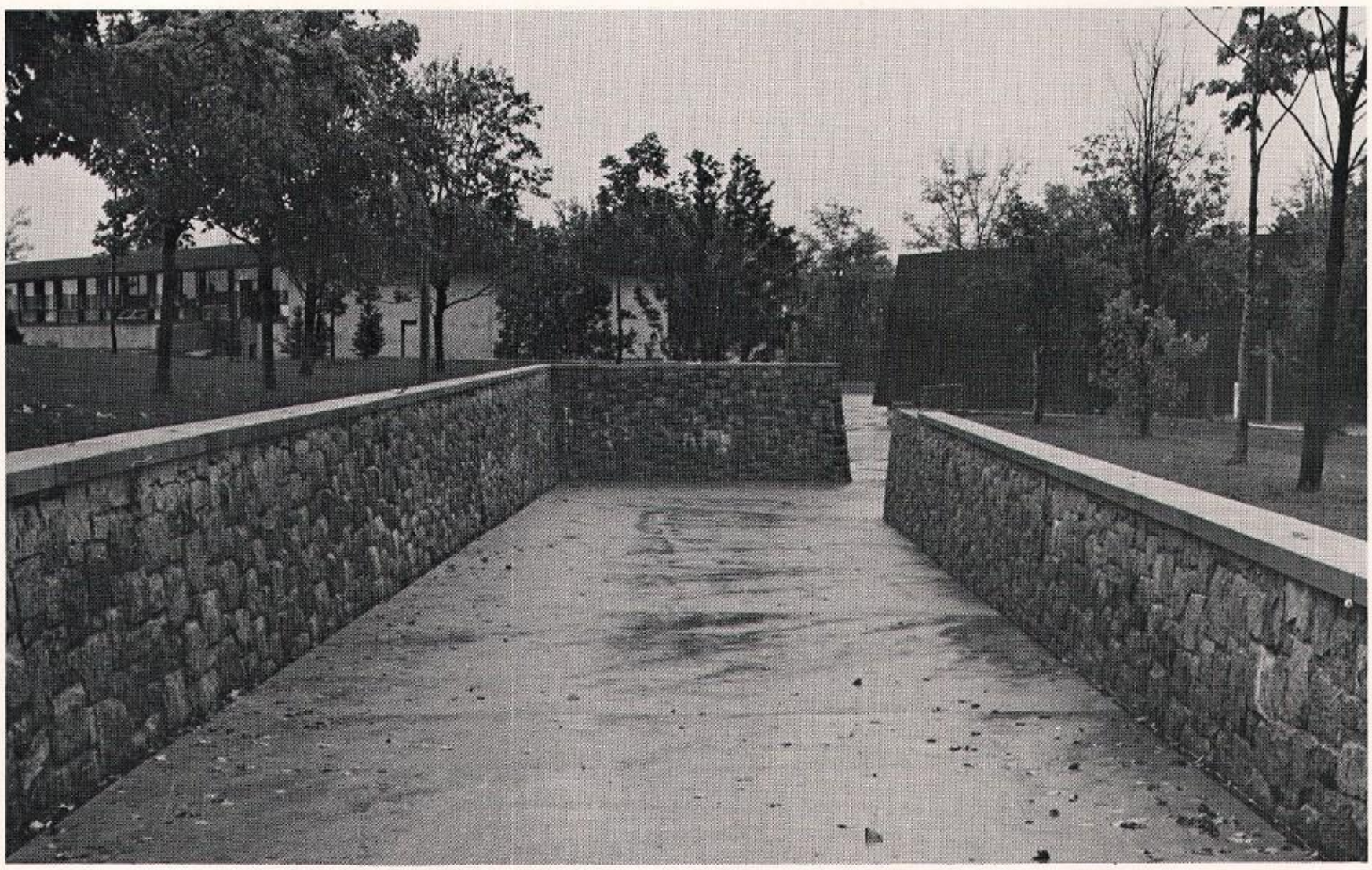

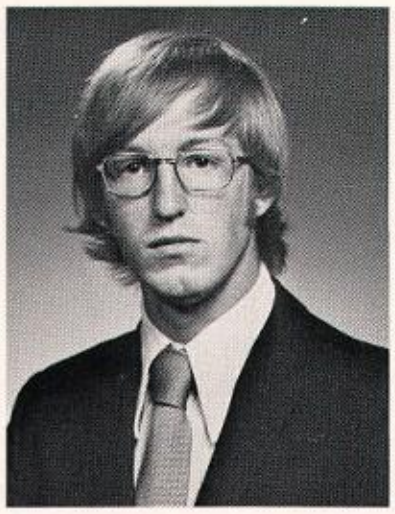

Jeffery Rose

Theresa Rose

Joyce Rowand

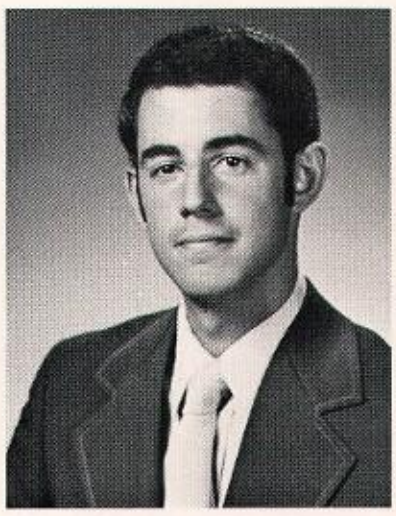

Allen Rubeck

G. Ruderbaugh

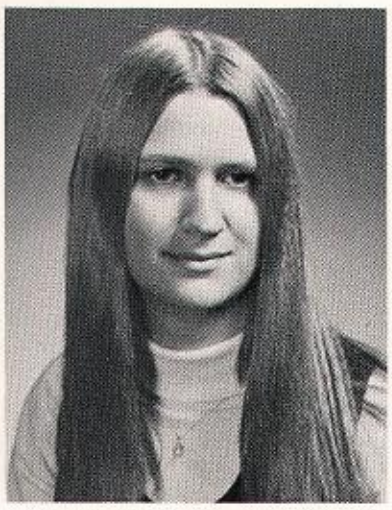

Roberta Rudesheim

Linda Rufa

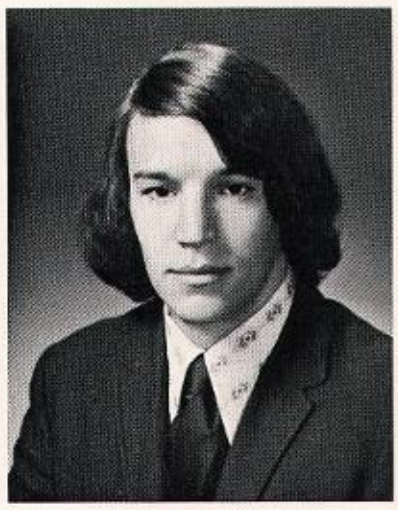

Lynn Russell

Susan Russo

Mary Ryan

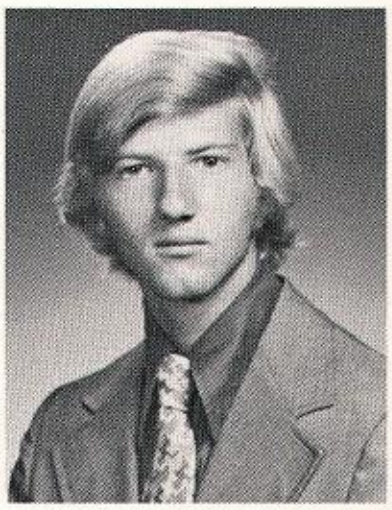

Timothy Rychick

Lorraine Ryfun

Marion Sanford

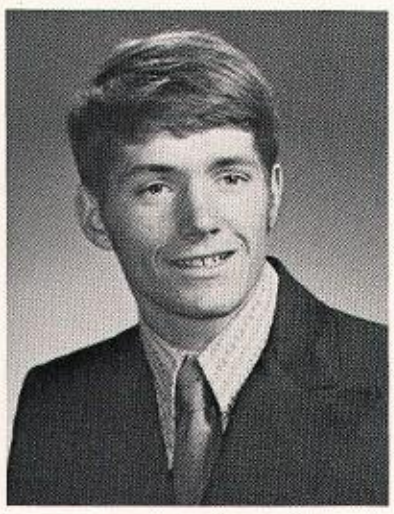

Scott Sawyer

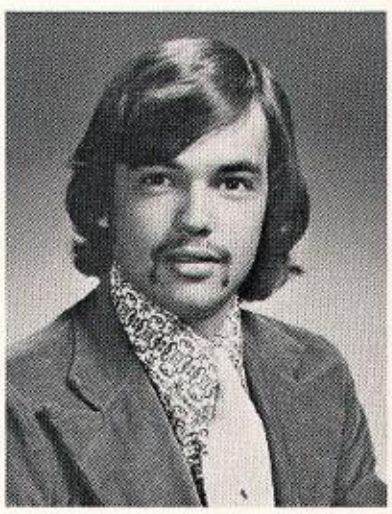

Lyle Scalzo

Joseph Schaffer

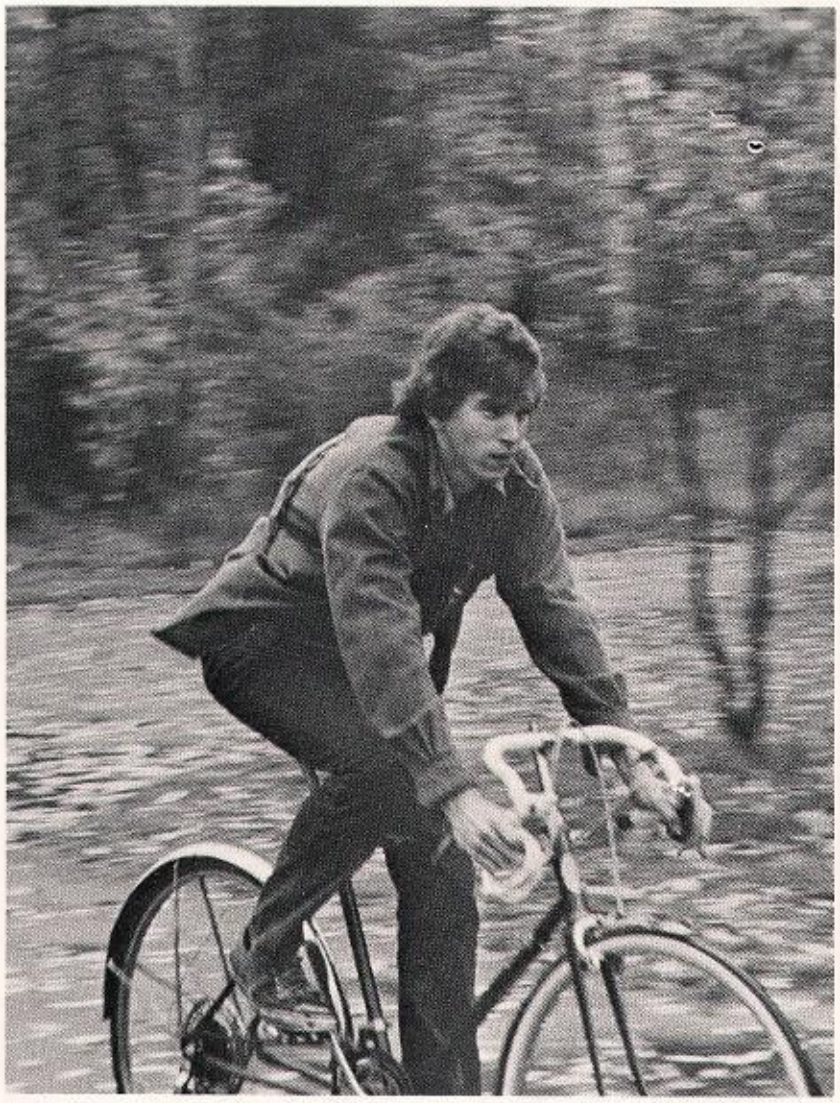

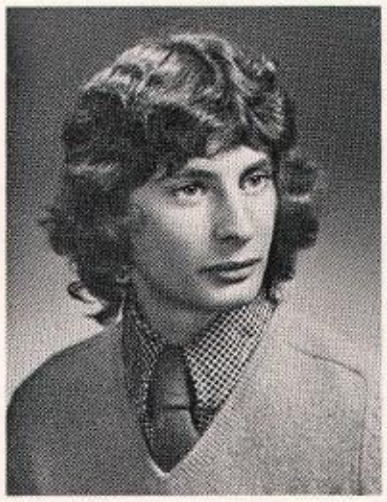

George Schlaepter

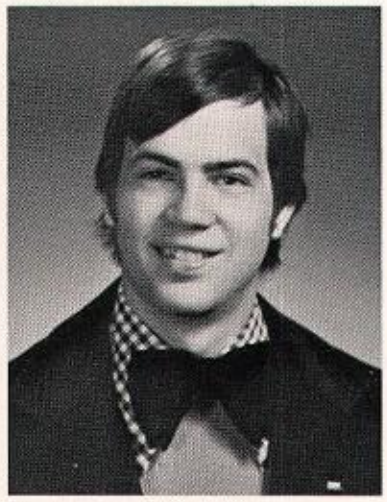

Larry Schmitt

Mary Schmidt

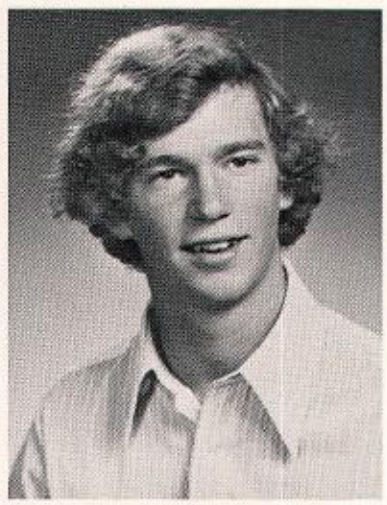

Thomas Schneider

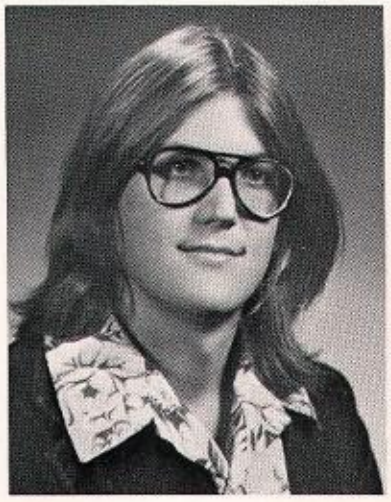

Todd Schueckler

Iris Scott

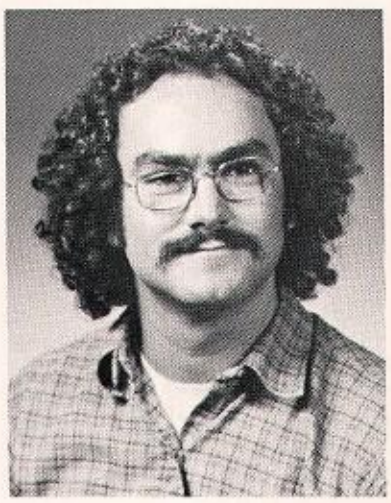

Thomas Seguin

Margie Sharland

Loren Shanley

Jane Sharlow

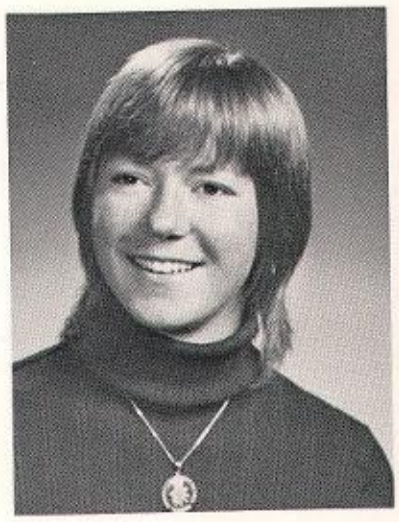

Barbara Shatraw

Denise Shelmidine

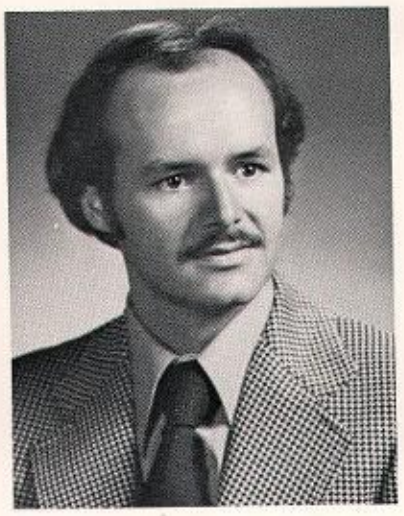

Karl Shierly

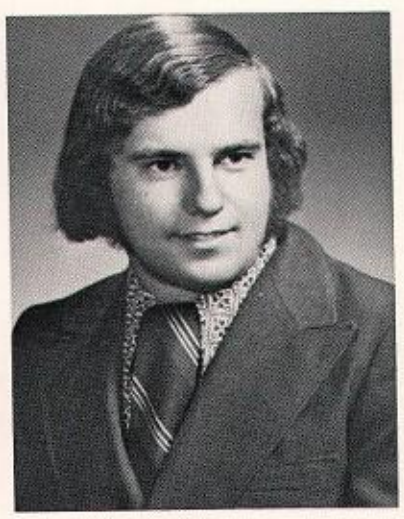

Stephen Siddon

Karen Simzer

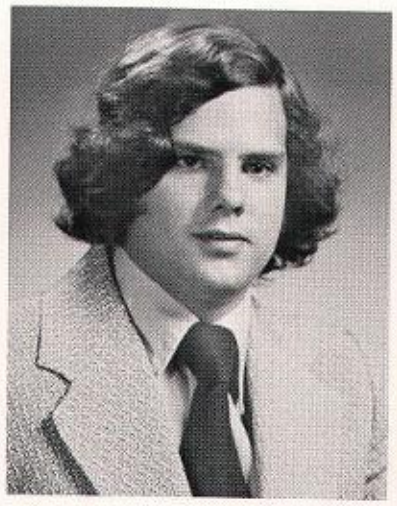

Gary Sivers

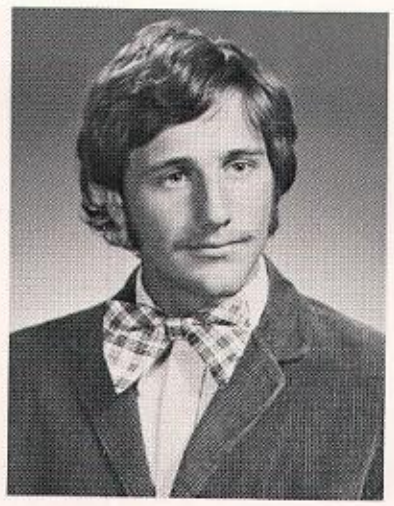

Wayne Skudera

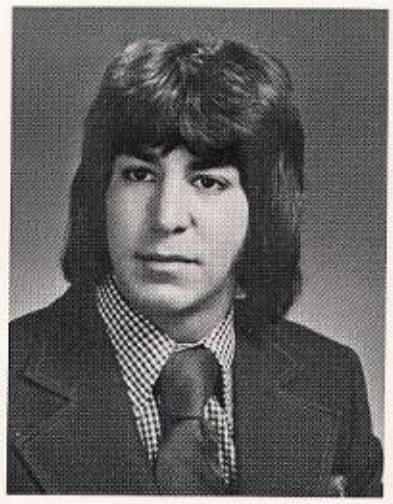

Michael Slavin

Julie Smith

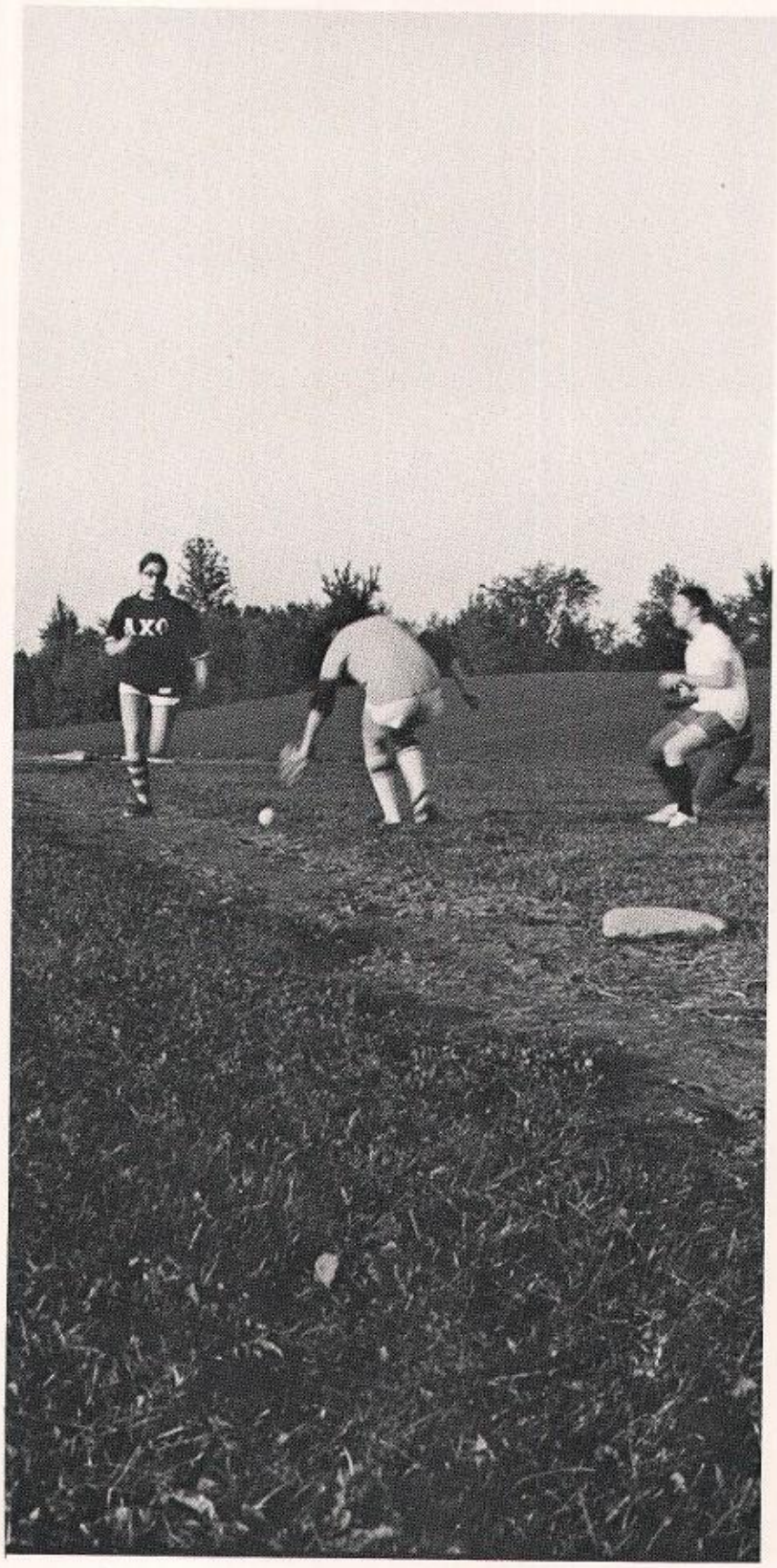

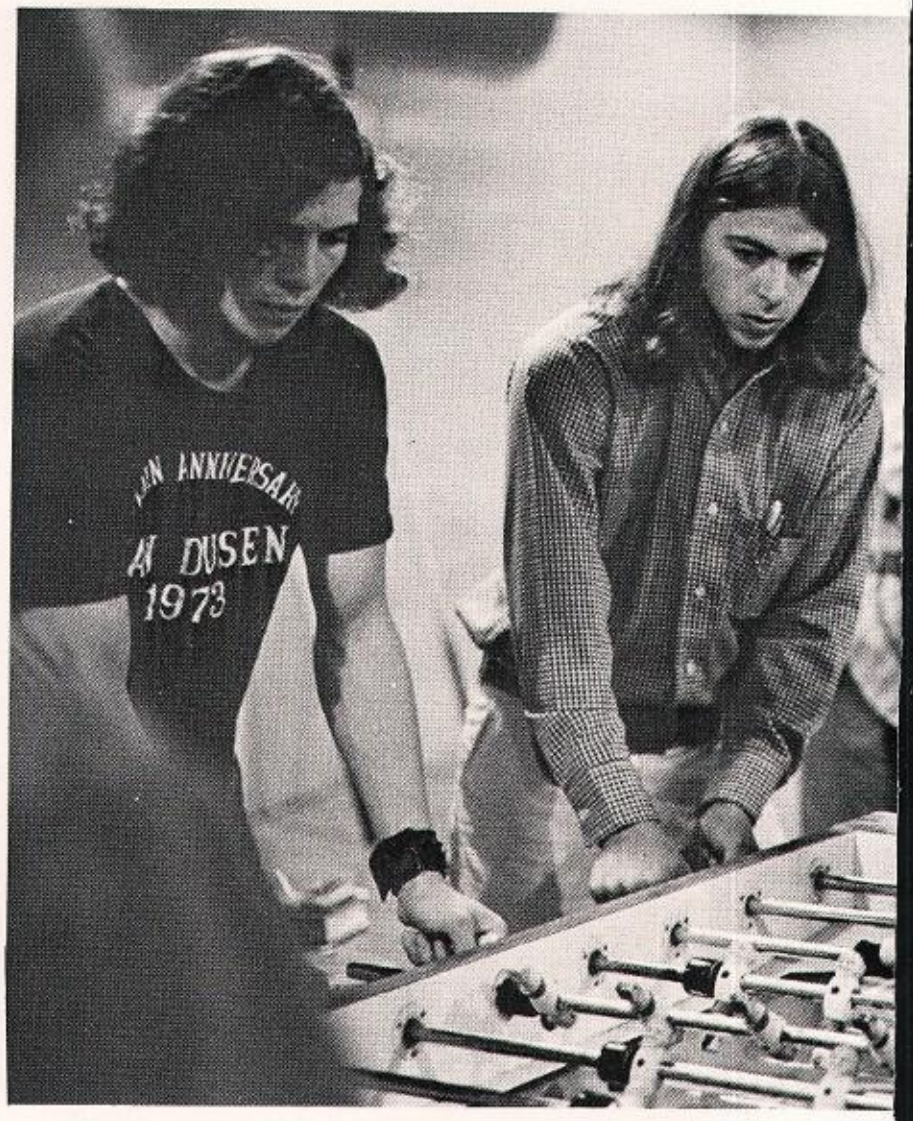

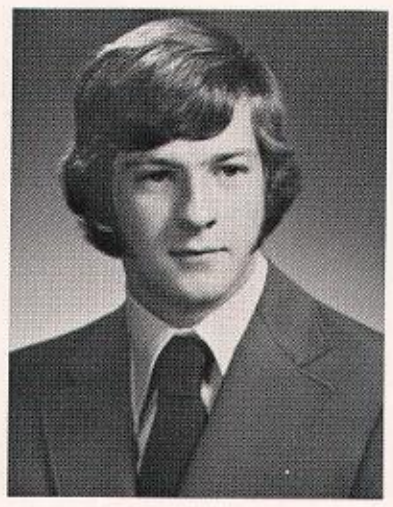

Paul Smith

Thomas Smith

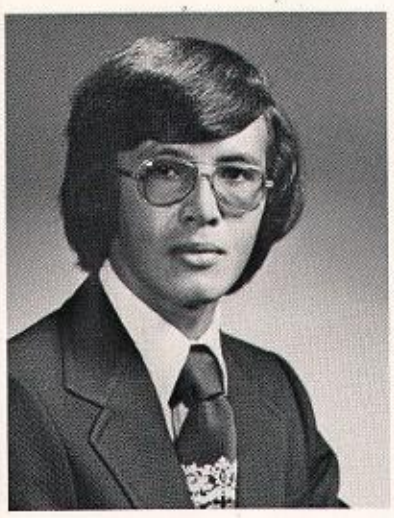

Scott Smoke

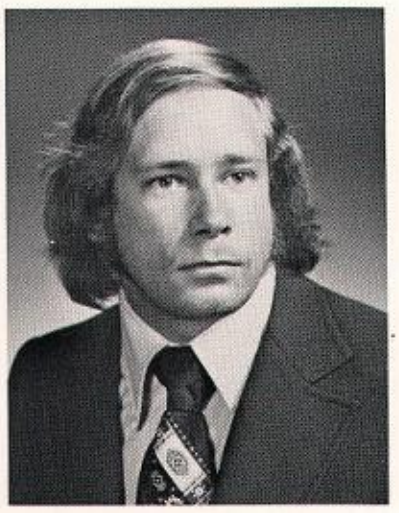

Michael Snow

Brenda Snyder

John Soshinsky

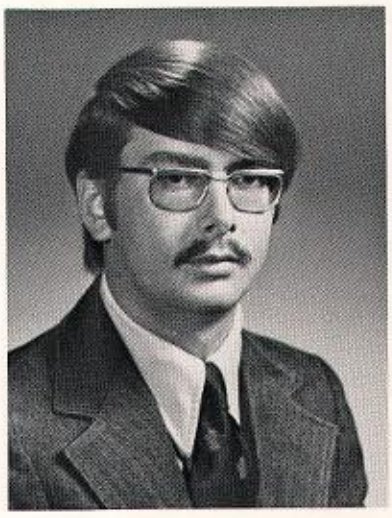

David Spaulding

Gary Speer

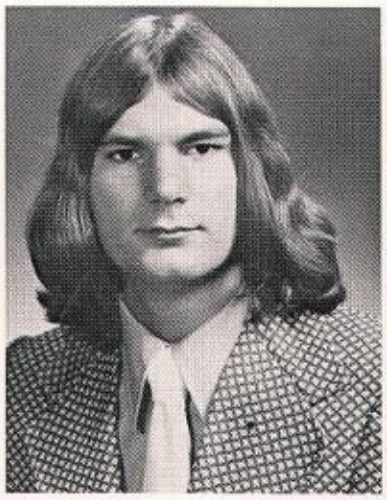

Anthony Spicer

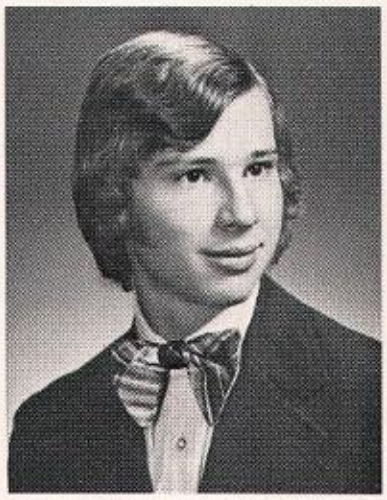

Jeffrey Spink

Susan Spurchise

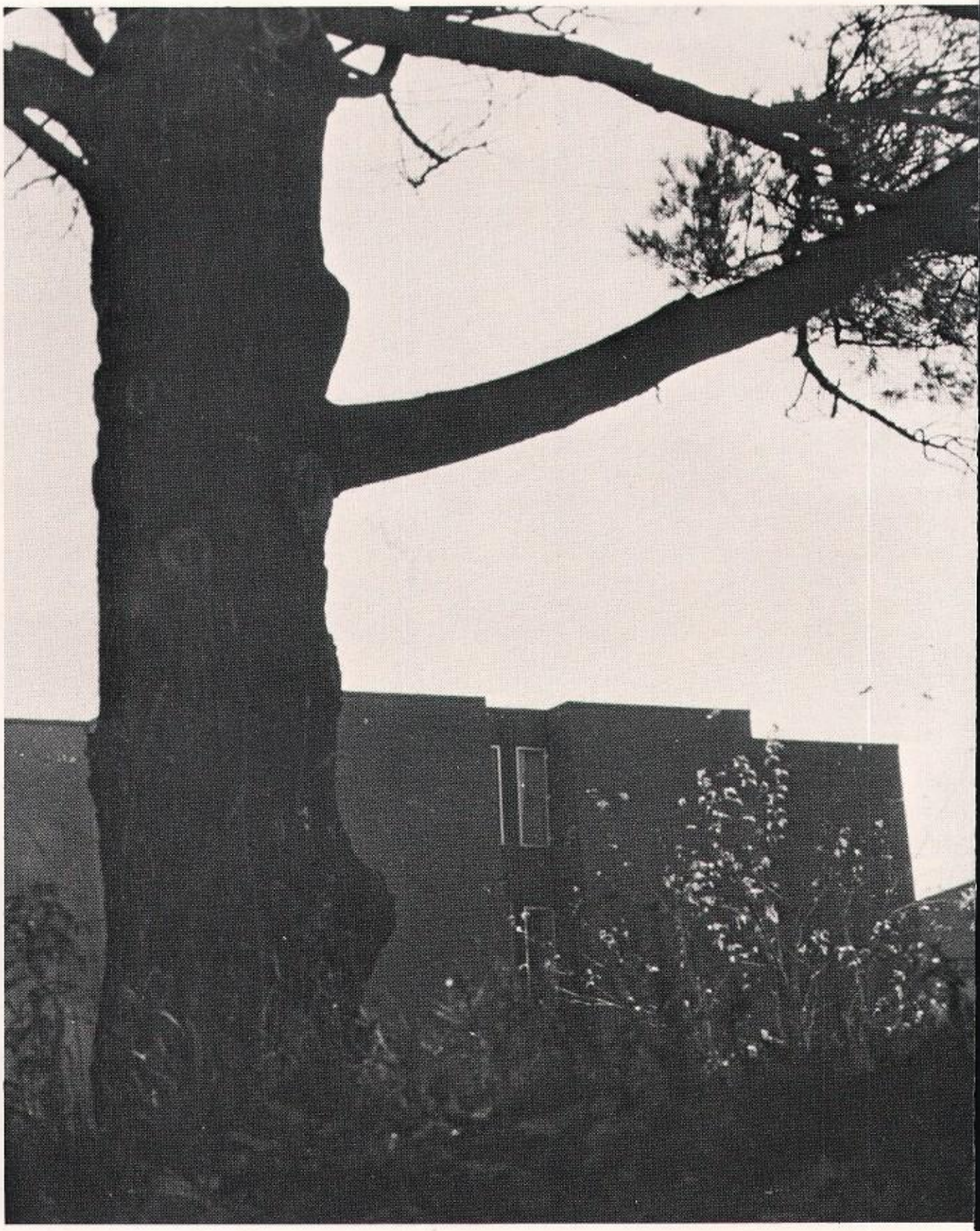

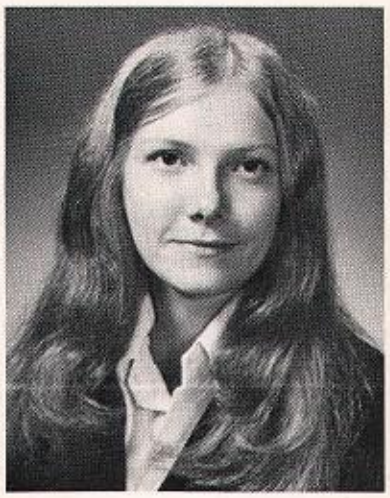

Debra Stafford

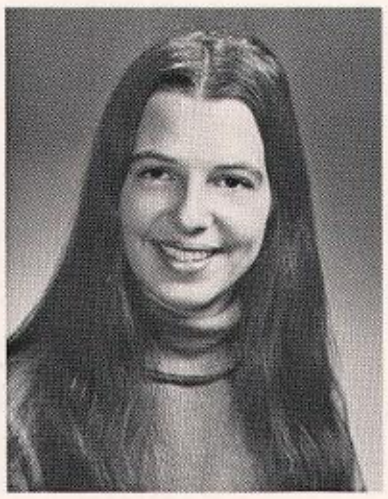

Susan Stafford

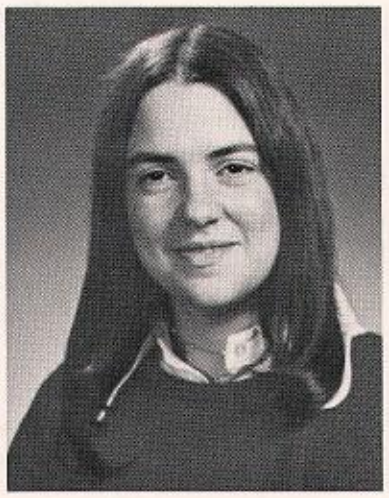

Martha Stas

Joseph Stenoski

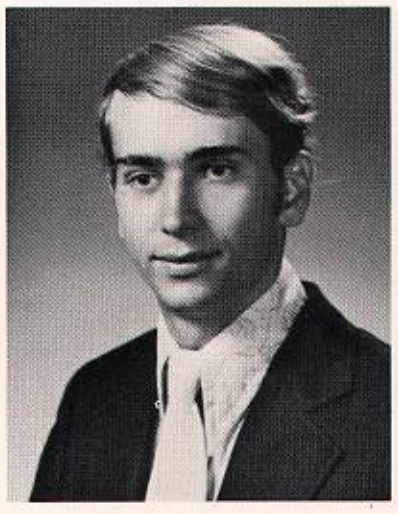

David Stevens

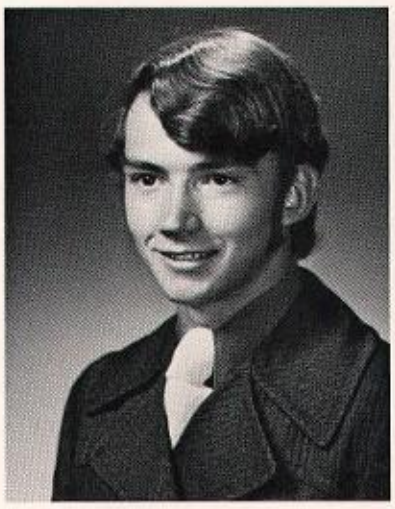

Gerald Stone

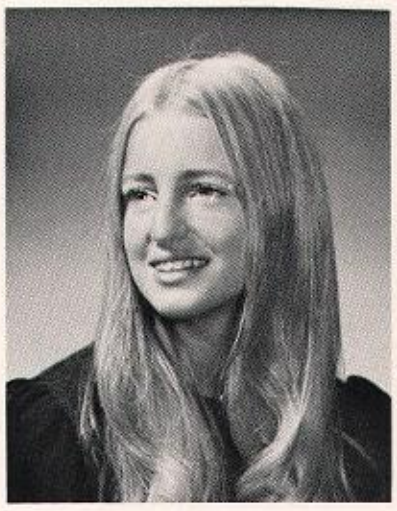

LeeLu Storrier

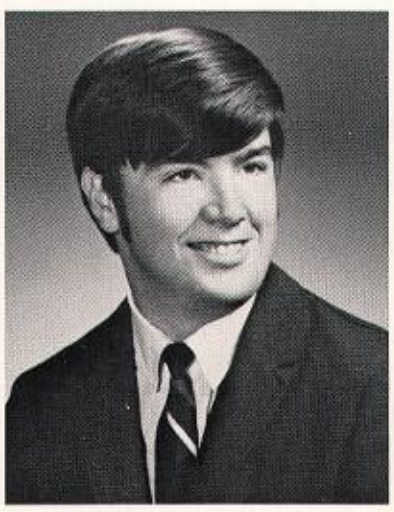

Roger Streeter

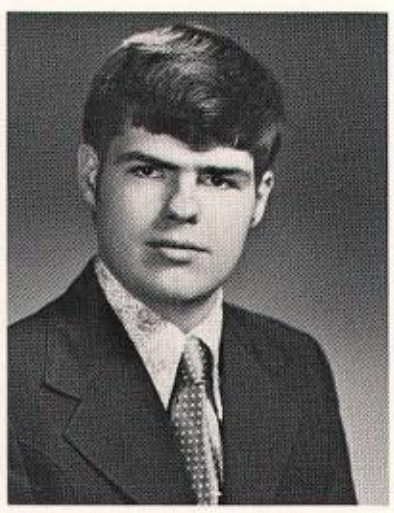

John Stubley

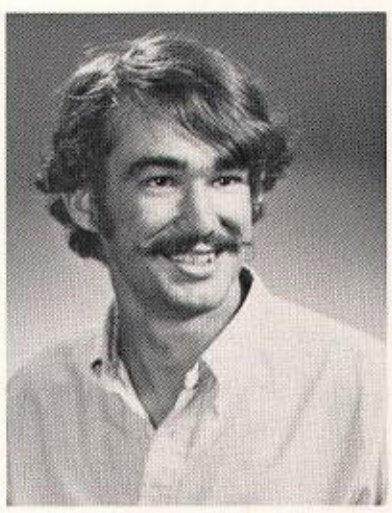

Michael Sullivan

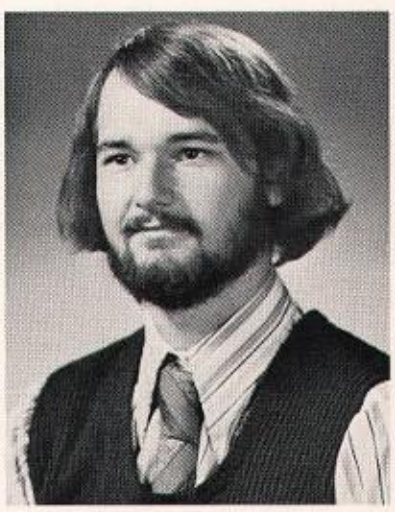

Gary Sutliff

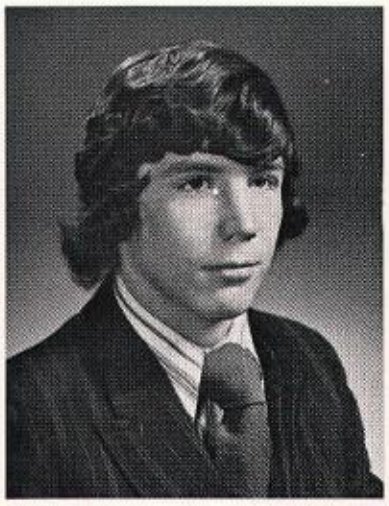

Keith Sweeney

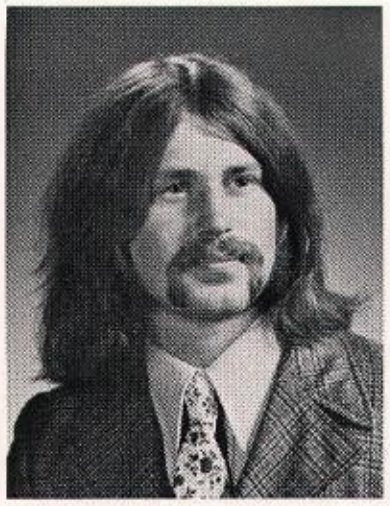

Donald Sweitlikowski

Terry Szablowski

Marilyn Taylor

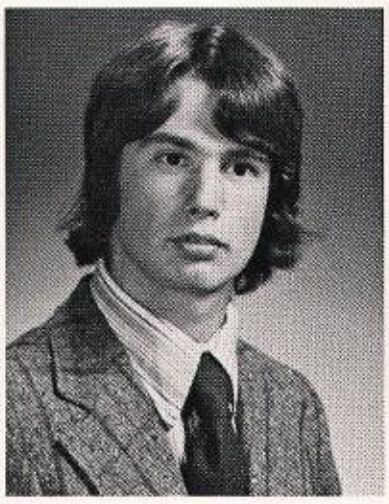

William Taylor

Kenneth Thiele

Lynn Thompson

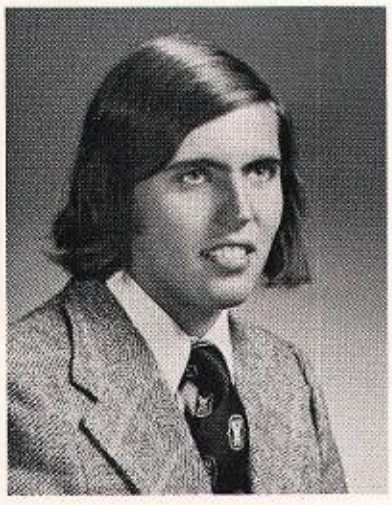

Phillip Thompson

Susan Thompson

Sarah Thousand

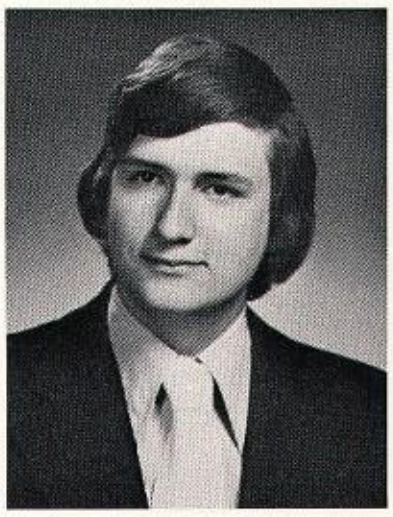

John Throne

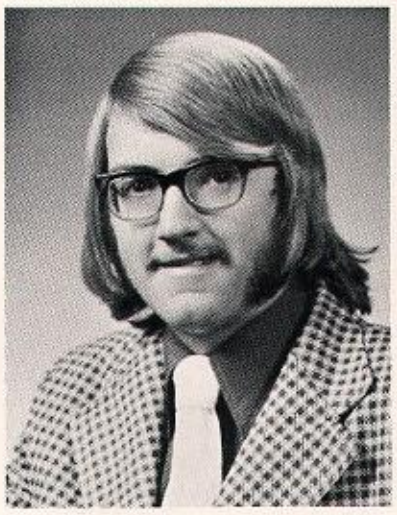

Gregory Timmerman

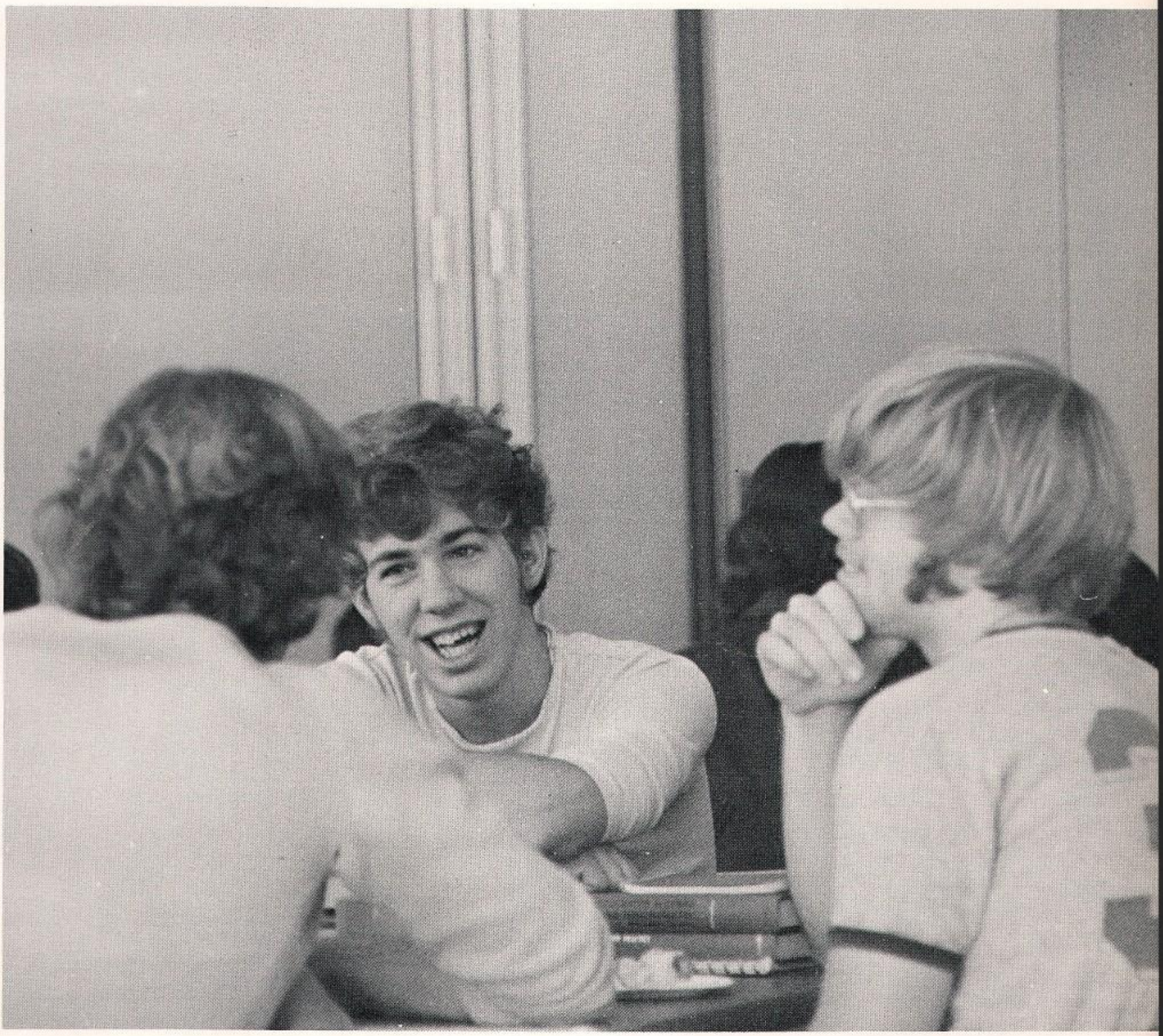

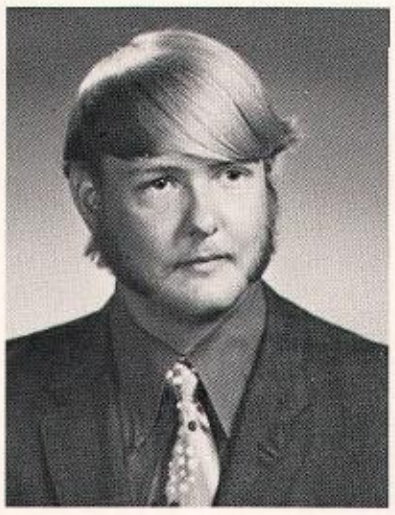

Jeffrey Timerman

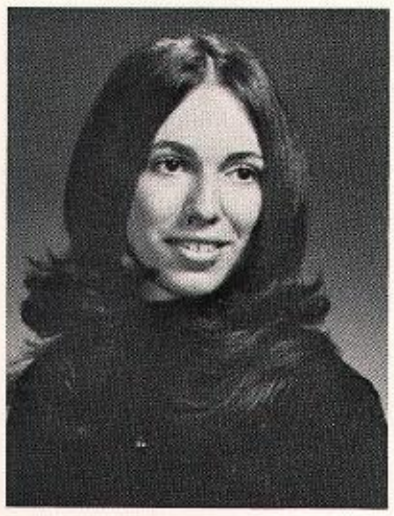

Marie Tobian

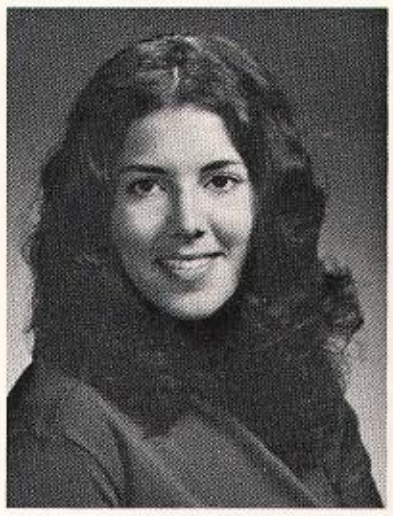

Diane Tornatore

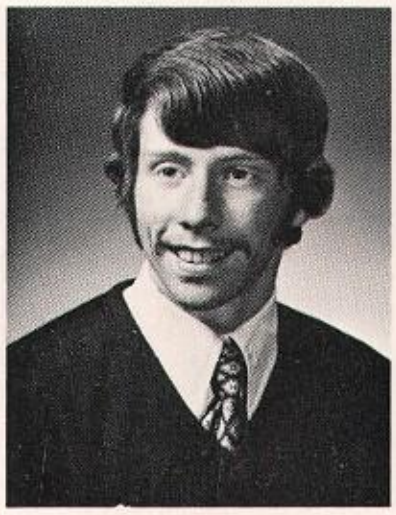

Donald Tracy

Brenda Trombley

Robert Turo

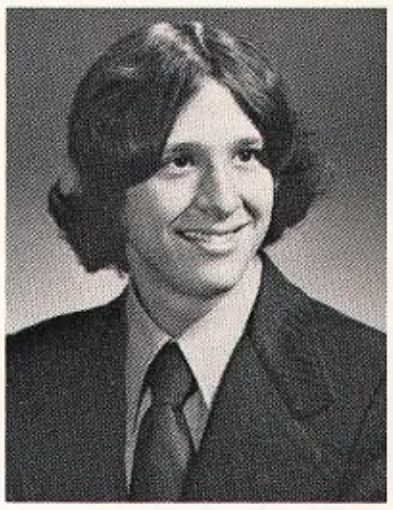

Thomas Turo

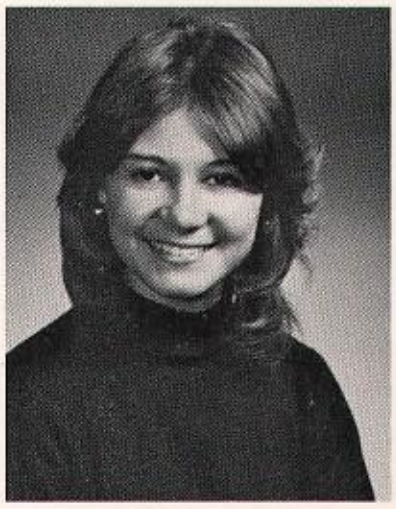

Gwynn Tyo

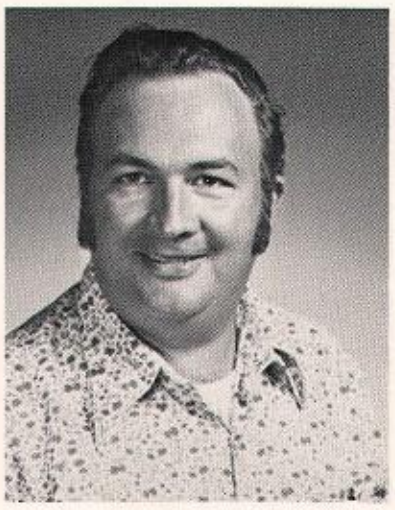

Gerald Vaisey

Gina Ventura

Joanne Versace

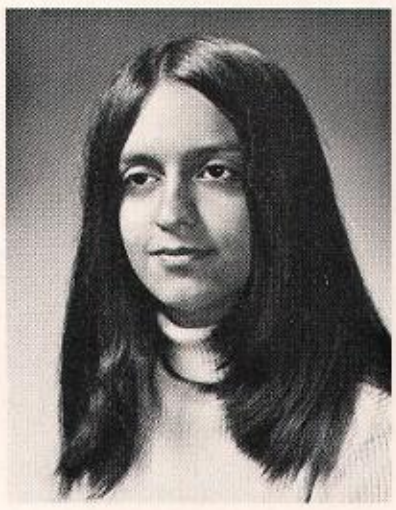

Antoinette Viscomi

Glen Wagstaff

Carol Waldron

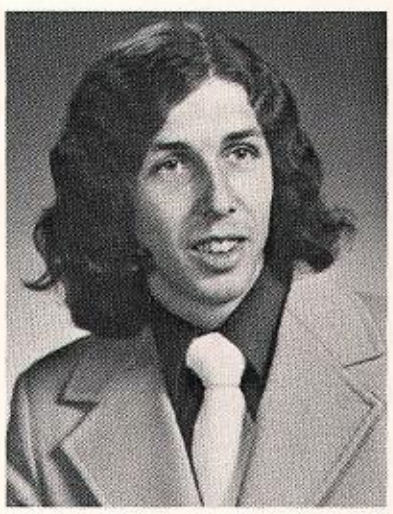

Robert Walker

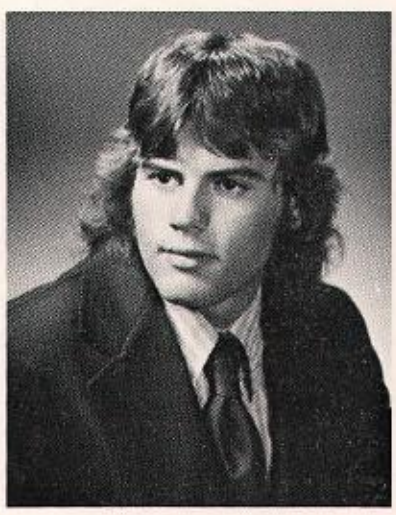

Wendell Walldroff

Linda Ward

Charles Ware

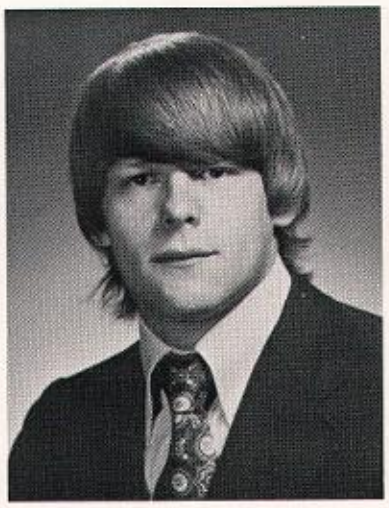

Richard Warner

Karyn Watts

Lynne Wendell

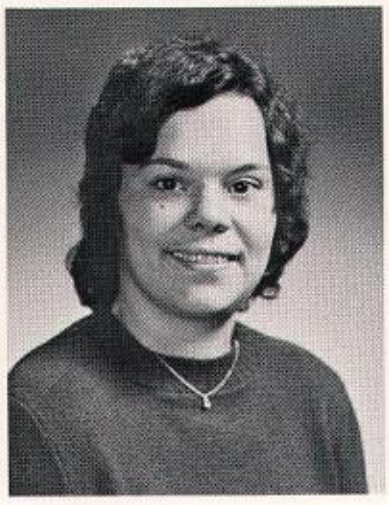

Maureen White

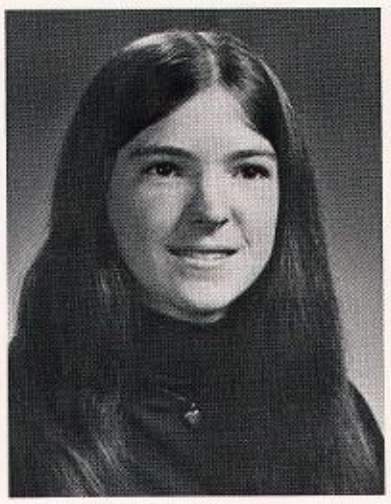

Corbyn Whitford

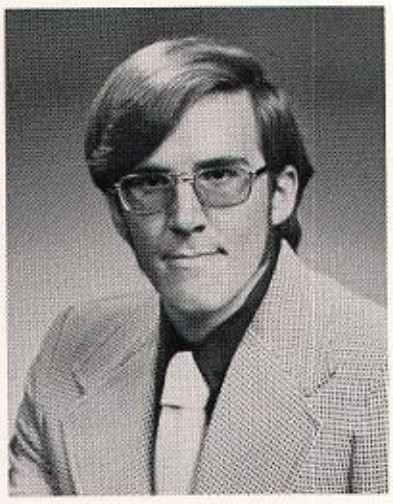

Hubert Wilcox

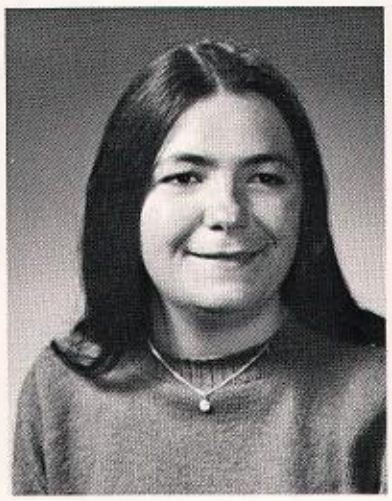

Mary Jo Wilkins

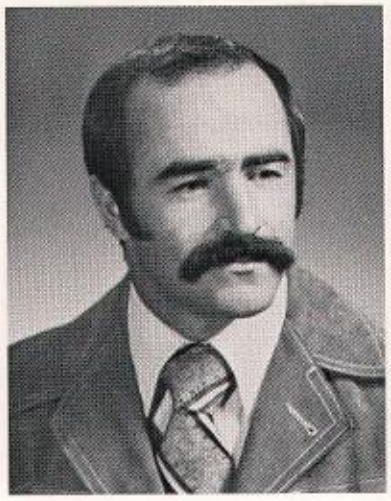

David Willard

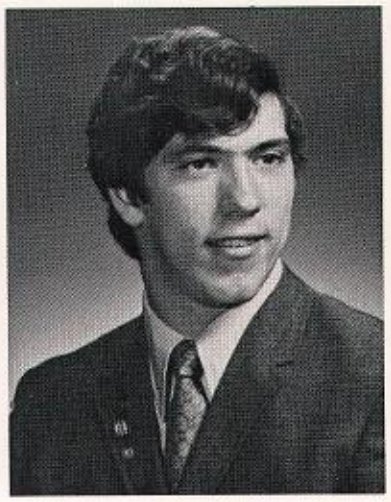

Gordon Willard

Kathy Williams

Robert Williams

Diane Wilson

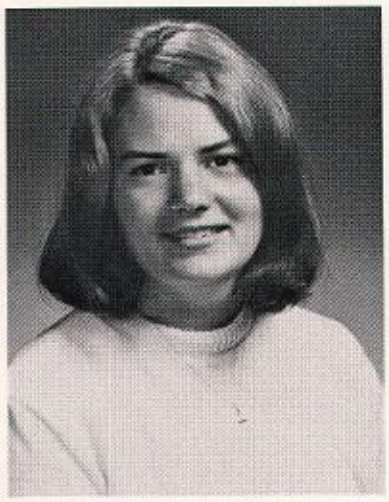

Sally Wilson

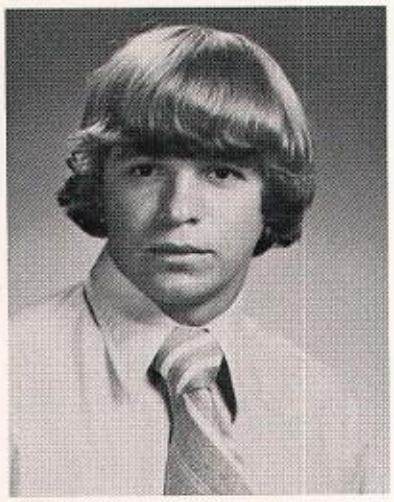

Stephen Wolamin

William Wood

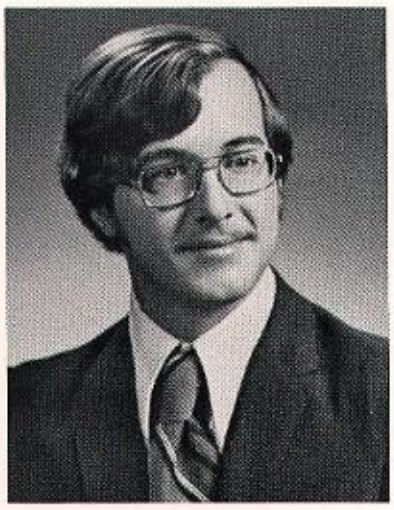

David Woodward

Thomas Woodward

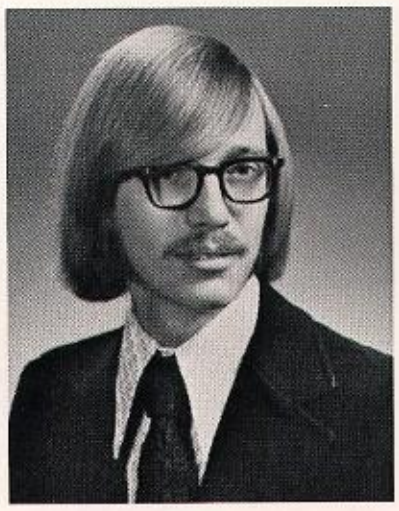

Michael Woodworth

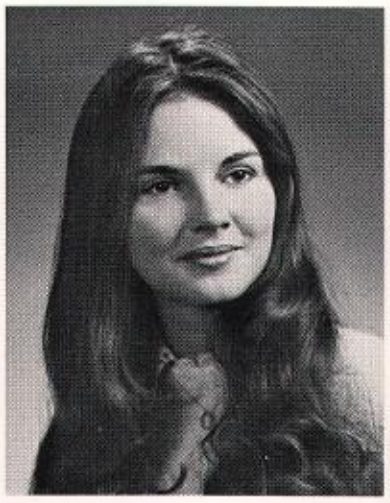

Sandra Wyllie

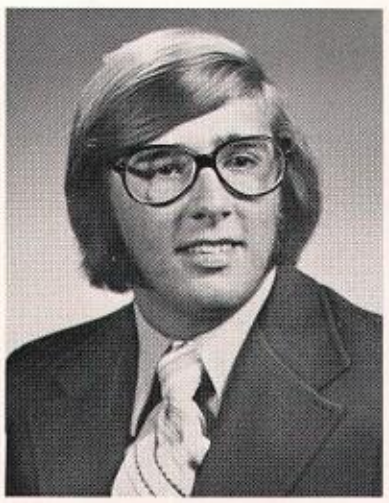

Stephen Yardo

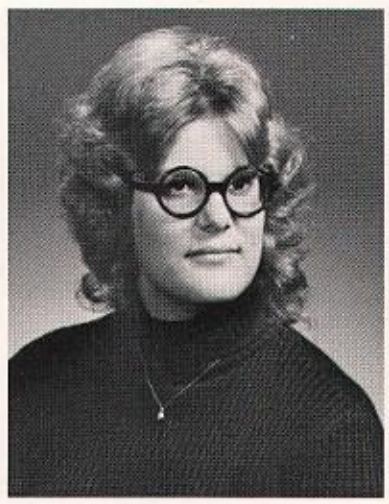

Vickie Yerden

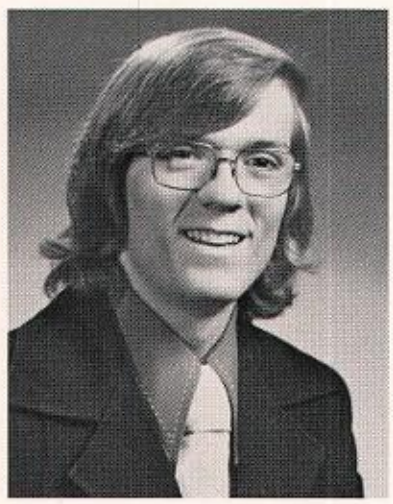

James Young

Sally Young

Marcia Zach

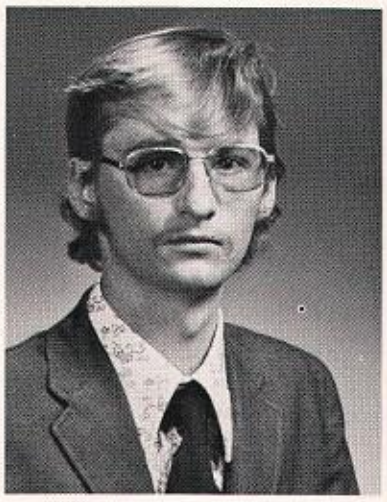

Jack Zimmer

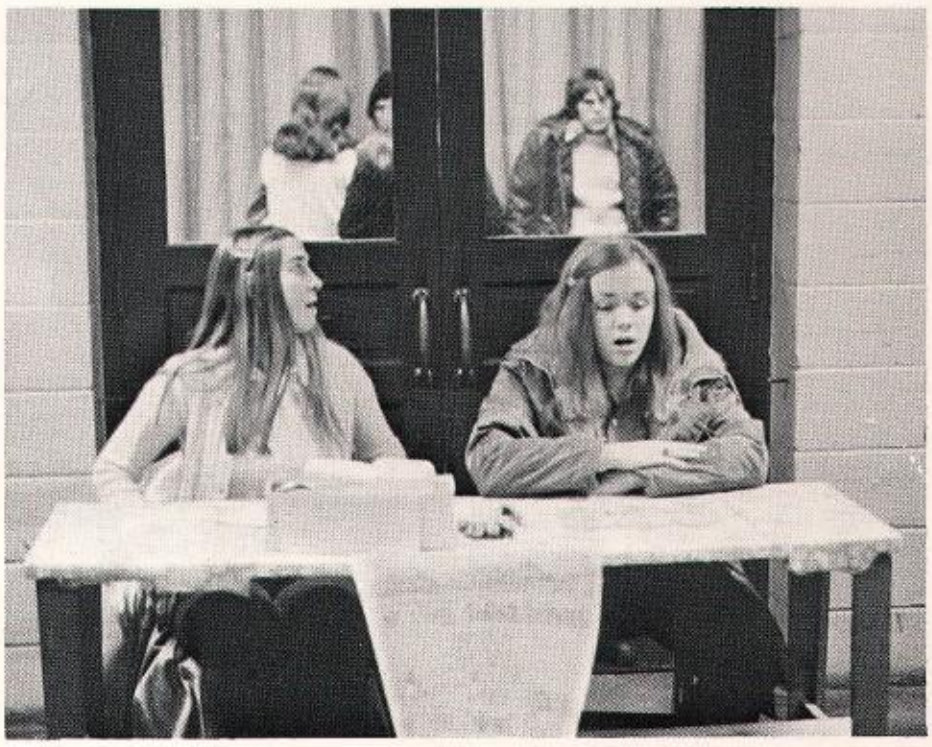

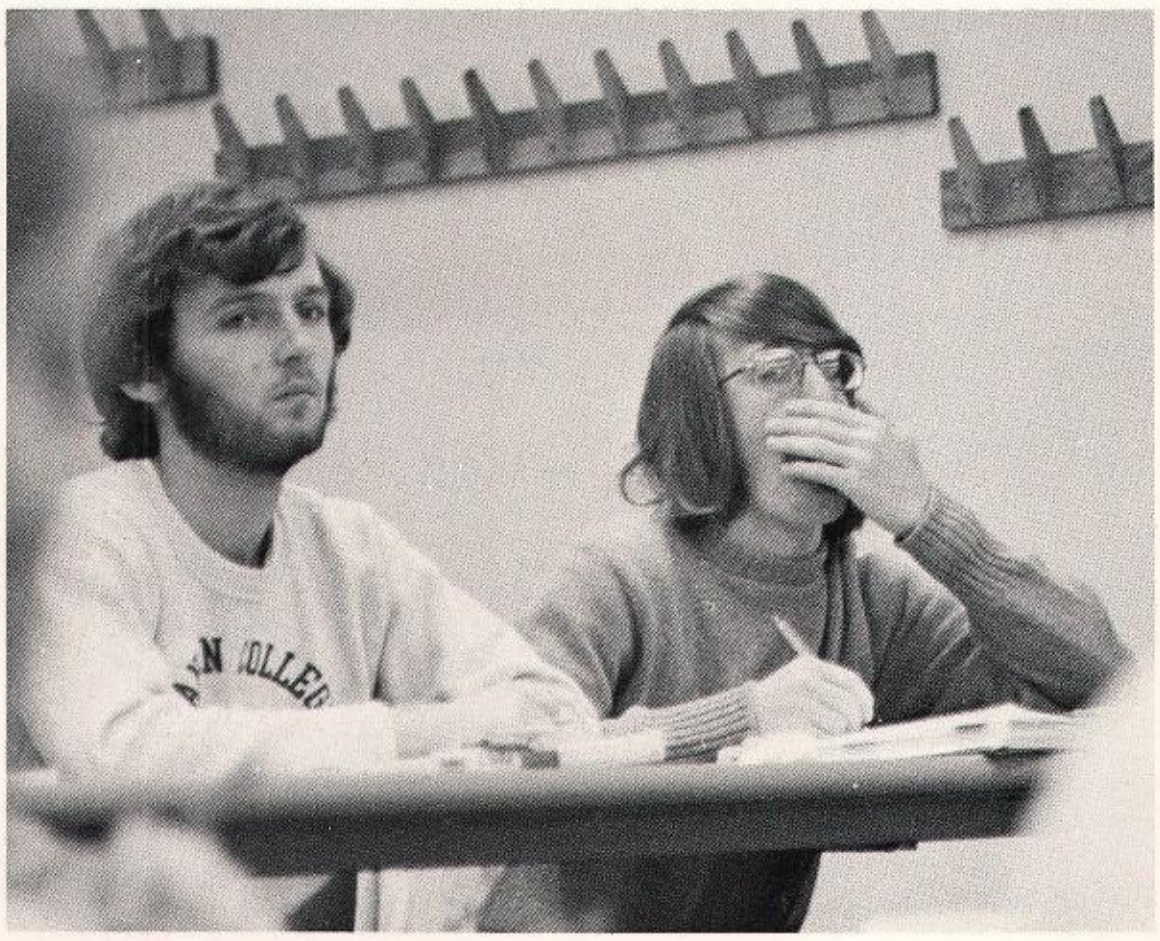

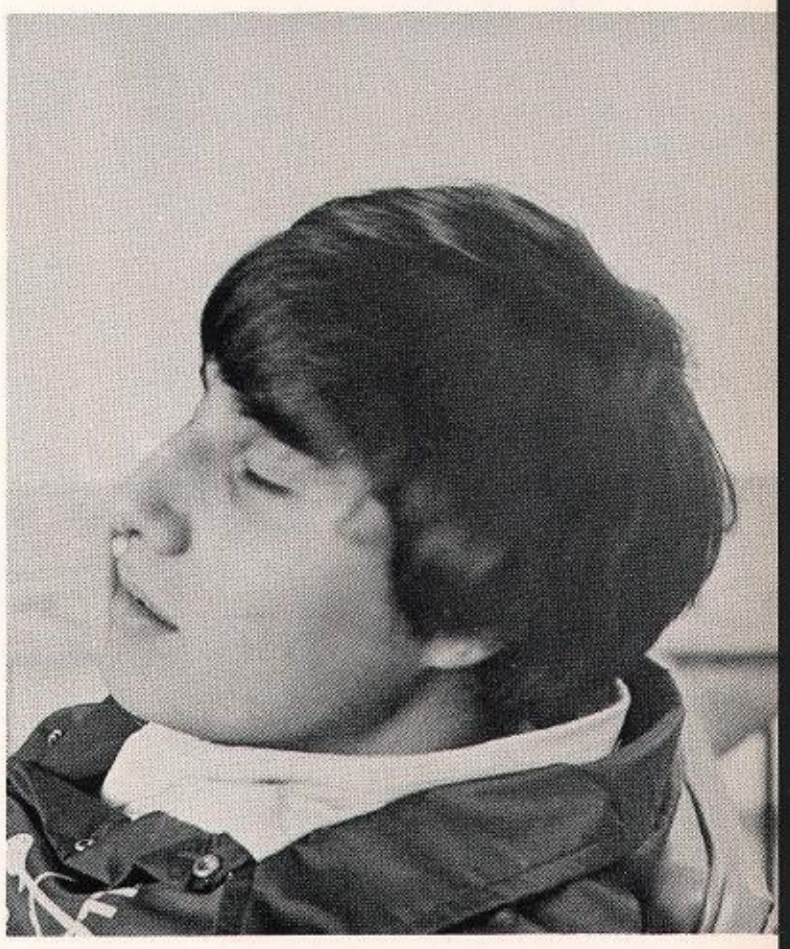

Senior Directory

Abbott, Barbara
Nursing
PO Box 512, Keene, NY

Applanalp, Timothy
Bus. Admin.
6084 Powers Rd., Orchard Park, NY

Abraham, Marc
Agronomy
226-51 77 Ave., Flushing, NY

Abrams, Craig, D.
Air Conditioning Tech
Pieseco, NY

Ackerman, Amy
Nursery Ed
River Rd, Bloomville, NY

Ackerman, Cynthia
Med. Lab Tech
Box 135, W. Stockholm, NY

Adams, Bryan D.
Data Processing
7 River St., Chateaugay, NY

Adams, Susan
Med. Lab Tch
32 Golf Ave., New Hartford, NY

Agnello, John
Bus. Admin.
274 Ridge Rd., W. Ontario, NY

Aldrich, Natalie S.
Data Processing
Box 133, Renss. Falls, NY

Alexander, Irwin
Const. Tech.
3420 Barry Paul Rd.,
Randallstown, NY

Ames, Steve
Auto. Tech.
Felts Mills Rd., Black River, NY

Amyot, Mark G.
Lib. Arts-Science
RFD 2, Hammond, NY

Amyot, Martin, J.
Accounting
RFD 2, Hammond, NY

Anderson, Cheryl
Lib. Arts-Soc. Sci.
113 New York Ave,
Ogdensburg, NY

Anderson, Susan I.
Med. Lab Tech
RFD 2 Scott Rd, Homer, NY

Antolos, John
Indiv. Stud.
Long Island, NY

Anzelmini, Pete
Indiv. Stud.
!# Woodcutters La.,
Cold Spring Hrs, NY

Arajs, Judith
Nursing
97 Market St., Potsdam, NY

Arnesen, Richard
Air Conditioning Tech
Browns Pond Rd., Staatsburg, NY

Arquette, Gary L.
Lib. Arts-Science
St. Regis Rd., Hogansburg, NY

Auger, Stephen G.
Elect. Tech
33 Scott Dr., Malone, NY

Austin, Cheryl
Lib. Arts-Soc. Sci.
Gore Lane, Star Lake, NY

Austin, Mary
Secre. Sci.
RFD 2 Rt 104, Oswego, NY

Axtell, Guy
Indiv. Stud.
2 Harper St., Stamford, NY

Axtell, Mark
Bus. Admin.
Route 3, Lowville, NY

Ayotte, Diane E.
Lib. Arts-Science
Route 37, Hammond, New York

Bailoon, David
Gen. Agric.
Venice Cntr, NY

Bailey, Eleanor M.
Med. Lab Tech
Main Street, Essex, NY

Bailey, Sharon
Indvid. Stud.
St. Regis Falls, NY

Baker, Daniel
Accounting
Route 1, Richville, NY

Baker, Daniel
Accounting
Route 1, Richville, NY

Baker, Donald
Accounting
Route 1, Richville, NY

Baker, Steven A.
Lib. Arts-Soc. Sci.
103 Reed Rd., N. Syracuse, NY

Balduzzi, Karen A.
Bus. Admin.
4375 Bellevue Ave., Syracuse, NY

Baptise, Claude
Nursing
194-31 115 Ave., St. Albans, NY

Barber, Betty J.
Food Serv. Admin.
RFD 1. Westport, NY

Barley, Harriet G.
Nursing
215 Main St. Morristown, NY

Barnhart, Margaret
Nursing
709 Franklin St., Ogdensburg, NY

Barr, David M.
Bus. Admin.
22 Pleasant St., Canton, NY

Barry, Joseph A.
Mech Tech
54 Clarkson Ave, Massena, NY

Barstow, Peter C.
Bus. Admin.
7 Castle Dr., Potsdam, NY

Barton, Jarrell
Agric. Science
Box 208, Ausable Park, NY

Bashaw, Kim A.
Data Proc.
Ft. Covington, NY

Bateman, Edwin T.
Accounting
190 North Main St., Massena, NY

Battisti, Gregory
Construc. Tech
200 Sweeting St, Syracuse, NY

Bausch, Rebecca
Sec. Science
19 Parker Dr., Pittsford, NY

Baxter, Patricia
Nursery Ed.
Route 1, Chase Mills, NY

Bayer, Susan
Nusery Ed.
7 Selborne Chase, Fairport, NY

Bayne, Donald L.
Science Lab Tech
Star Route, Depeyster, NY

Bayne, Eleanor J.
Nursing
Star Route, Depeyster, NY

Beals, Kevin
Mort. Science
20 Nelson Ave, Cooperstown, NY

Bechaz, Sunday
Med. Lab Tech
RFD 1, Clayton, NY

Becker, Stephen
Civil Tech
Rd 1, Port Bypon, NY

Becksteau, Betty J.
Data Processing
21 Bishop Ave, Massena, NY

Beley, Victoria
Med. Lab Tech
525 Albany Ave, Ogdensburg, NY

Benoit, George
Nursing
59 Mallory Trlp, Mallory, NY

Benton, David F.
Civil Tech
RD 1 Box 56, Lake George, NY

Berntsen, Randolph
Science Lab Tech
131 N. Genessee St. Geneva NY

Berry, Floyd
Science Lab Tech
RD 1, Mannsville, NY

Besaw, David
Data Processing
94 Miner St, Canton, NY

Betts, George
Hotel Tech.
639 Main St., Phoenix, NY

Bigtree, Larry
Buil. Construc.
Box 393, Hogansburg, NY

Bigtree, Mary
Secre. Sci.
Box 393, Hogansburg, NY

Bishop, Stephen
Construc. Tech.
Bronk Dr. RD 2, Glens Falls, NY

Bisnett, Donna
Lib. Arts — Soc. Sci.
Catherine St., Parishville, NY

Blann, Deborah L.
Med. Lab Tech.
Box 143, W. Winfield, NY

Bleau, David
Dairy & Food Sci.
Box 26, Waddington, NY

Boak, Gary
Lib. Arts — Soc. Sci.
8 Park Ave., Norwood, NY

Boccio, Salvatore
Bank, Insur, Real Est.
61 Borkside Ave., Amsterdam, NY

Bogardus, Carole
Lib. Arts — Soc. Sci.
Main St., DeKalb Jct, NY

Bolouc, Philip
Bus. Admin.
120 Northland Dr., Central Sq., NY

Bonacci, Joe
Hotel Tech.
116 Melrose Ave., Ottawa, Ont.

Boughton, Joanne M.
Secre. Sci.
593 Ridge Rd., Ontario, NY

Boutin, Cynthia M.
Dairy & Food Sci.
53 Mettowee St., Granville, NY

Boyea, Beth A.
Secre. Sci.
124 Park St., Malone, NY

Boyea, Edward P.
Building Constuc.
117 Ft. Covington, Malone, NY

Boyer, Anne
Secre. Sci.
525 Ford Ave., Ogdensburg, NY

Brassard, Patricia
Indiv. Stud.
Maple St., Massena, NY

Brisson, Denise M.
Secre. Sci.
18 Wilbert Dr., N. Syracuse, NY

Brock, Wayne K.
Mech. Tech.
Maple St., Waddington, NY

Brong, Sherrill A.
Med. Lab Tech.
6 Ferndale Lane, Homer, NY

Bronson, Kevin P.
Accounting
2 Gouverneur St., Canton, NY

Bronson, Thomas H.
Accounting
23 Main Street, Potsdam, NY

Brooks, Stephen
Mech. Tech.
22 Kirtland St., Whitehall, NY

Broton, Laurie M.
Bus. Admin.
120 Patterson Ave., Syracuse, NY

Brown, Barbara
Secre. Sci.
412 Maplewood Dr., Hamburg, NY

Brown, Fredric
Indivi. Stud.
RFD 1, Bombay, NY

Brown, Robert
Elec. Tech.
1024 Pickering St., Ogdensburg, NY

Brown, Scott
Agronomy
112 Brookside Rd., Newington, Conn.

Bruso, Joseph
Mort. Sci.
Ft. Covington Rd., Malone, NY

Bryant, Herbert
Mort. Sci.
548 W. Broadway, Pt Jefferson, NY

Buckingham, Jeffrey
Auto. Tech.
7394 South State, Lowville, NY

Buckley, Jane M.
Nursery Ed.
20 Hammond St., Dannemora, NY

Bullock, William
Gen. Agric.
RFD 1, Fowards, NY

Bunnell, Bona A.
Air. Condition. Tech.
Box 199 I Campvl., Endicott, NY

Burgess, Patricia
Lib. Arts — Soc. Sci.
922 Jefferson Ave., Ogdensburg, NY

Burgett, Katherine
Food Sev. Admin.
RD 2, Tully, NY

Burke, Robert
Bank, Insur, Real Est.
Hollywood Hills, Old Forge, NY

Burns, Daniel
Mort. Sci.
266 East St., Buffalo, NY

Burns, Mary C.
Med. Lab Tech.
824 Boyd St., Watertown, NY

Buttry, Rodney
Animal Husb.
Hawkins Rd., Philadelphia, NY

Buza, John A.
Hotel Tech.
18 Lowell Pl., Fredonia, NY

Cady, William E.
Agricul. Bus.
Route 1, Sackets Hrbr, NY

Cameron, Thomas C.
Bus. Admin.
45 Dover St., Massena, NY

Carlos, Joann H.
Secre. Sci.
114 Moore Ave., Watertown, NY

Caron, Ann M.
Nursing
23 McGualley, Plattsburgh, NY

Carr, Robert J.
Food Ser. Admin.
35 Palmer St., Plattsburgh, NY

Carriere, Michael
Elec. Tech.
33 Broad St., Tupper Lake, NY

Carroll, Susan
631 Stinard Ave., Syracuse, NY

Carroll, William T.
Dairy & Food Sci.
32 Parker Ave., Massena, NY

Cary, Frederick J.
Accounting
300 S. Madison St., Rome, NY

Cascanette, R. G.
Accounting
Box 231, Hannawa Falls,

Cass, Judith
Secre. Sci.
392 Churchill Dr., Rochester, NY

Catanarite, Ann M.
Secre. Sci.
11 Beach St., Massena, NY

Cermak, John
Individ. Stud.
2236 Grand Blvd, Schenectady, NY

Chambers, Diane M.
Lib. Arts — Soc. Sci.
RFD 2, Heuvelton, NY

Chapman, David
Air Cond. Tech.
1678 Birchbend, Castleton, NY

Chase, Gary J.
Elec. Tech.
902 Caroline St., Ogdensburg, NY

Chauvin, Gail
Nursing
RFD 2, West Chazy, NY

Cherbini, Carlos J.
Elech. Tech.
Main St., Beaver Falls, NY

Chetwin, Linda H.
Nursery Ed.
115 Douglas Ave., Liverpool, NY

Christensen, Louise
Liberal Arts — Soc. Sci.
11 Goodrich St., Canton, NY

Clanton, Joseph Jr.
Bus. Admin.
50 Gouverneur St., New York, NY

Clark, Daniel
Bank, Insur, Real Es.
79 Webster St., Malone, NY

Clark, William C.
Auto Tech.
Racquette Acres, Potsdam, NY

Cleveland, Lynn S.
Mort. Sci.
1304 Sherman St., Watertown, NY

Cobb, Timothy
Bus. Admin.
218 South St., Ogdensburg, NY

Cochran, James
Auto. Tech.
15 Monroe Prkway, Massena, NY

Colavito, Larry
Indiv. Stud.
4600 Duke Drive, Binghamton, NY

Cole, Kenneth
Mort. Sci.
Box 77, Nicholville, NY

Collins, Lisa A.
Accounting
Box 12, Brainardsvl, NY

Collins, Robert
Bus. Admin.
41 Bay St., Potsdam, NY

Conant, Kurt
Bus. Admin.
Box 48, Canton, NY

Conklin, Edward N.
Lib. Arts — Soc. Sci.
Hopkinton, NY

Conklin, Linda
Nursing
Box 102, Madison, NY

Conron, Robert
Air Condition. Tech
132 S. Broad St., Norwich, NY

Cook, Ronald T.
Bus. Admin
44 N. Exchange, Geneva, NY

Coon, William
Construc. Tech.
Grandview Dr, Monedye, NY

Cooper, Wendell
Hotel Tech.
235 Maple Ave., Fulton, NY

Coots, Douglas
Lib, Arts — Science
5 Farmer St., Canton, NY

Corneau, Claire A.
Secre. Sci.
134 Horstman Dr., Scotia, NY

Cornell, Kenneth
Bus. Admin.
W. Hatfield St. R-3, Massena, NY

Cortese, Michael Jr.
Auto Tech
30 Wellington Rd., N. Syracuse, NY

Coryer, Ronald
Mech. Tech.
Box 63, Cadyville, NY

Couglin, Maryrose
Med. Lab Tech
RFD 4 Box 63, Watertown, NY

Cowan, Patrick
Civil Tech
542 Black Point RD, Ticonderoga, NY

Cowen, Francis C.
Agric. Sci
RFD 2, Waterville, NY

Cross, Donald J.
Ari Cond. Tech.
Route 1, Massena, NY

Cunningham, Cass
Nursery Ed.
726 Renssalaer Av., Ogdensburg, NY

Cunningham, Cynthia
Secre. Sci.
RFD 3 Box 158, Heuvelton, NY

Cunningham, Julia A.
Science Lab
Box 412, Sherburne, NY

Currier, Wayne
Civil Tech
South Road, Moriah, NY

Curry, Daniel J.
Bus. Admin.
66 W. Main St. Canton, NY

D'Arienzo, Paul D.
Bus. Admin.
75 Parker Ave., Massena, NY

Davis, Susan
Bus. Admin.
18 West Street, Morris, NY

Dawley, Joan
Nursing
115 Miner St., Canton, NY

Day, Richard E.
Civil Tech.
Route 3, Oswego, NY

DeCarr, Larry D.
Hotel Tech.
RD 2, Hammond, NY

DeCilles, Mary E.
Med Lab Tech.
407 Stockton, St., Dexter, NY

Decker, David M.
Constuc. Tech.
Box 313, Colton, NY

DelBuono, Donald J.
Elech. Tech.
25 Highview Ave., Tuckahoe, NY

DeMaille, Allen L.
Auto. Tech.
1 Academy St., Antwerp, NY

Demane, Mark L.
Engin. Sci.
38 Hillcrest Ave., Plattsburgh, NY

Demick, Letitia F.
Secre. Sci.
Hammond, NY

Denis, Gergory
Data Proc.
24 Barry Ave., Tupper Lk, NY

Denis, Terry J.
Accounting
22 Barry Ave., Tupper Lk, NY

Deno, Richard A.
Air Cond. Tech.
N. Lawrence, NY

Derousie, Joseph
Constuc. Tech.
RD 1, Oswego, NY

Desotelle, Gary
Food Serv. Admin.
77 Riley Ave., Plattsburgh, NY

Deugaw, Debra
Food Serv. Admin.
42 Park St., Norwood, NY

DiMicco, Diane
Nursery Ed.
414 Bedford RD, Bedford Hills, NY

Dittmar, Ronald J.
Auto Tech
RD 1-180-1, Norwood, NY

Dorn, Eric A.
Auto Tech.
29 William St., Saranac Lk, NY

Dougherty, Kathleen
Nursing
60 Warrior Way, Middleburgh, NY

Downing, Harold M.
Lib. Arts — Soc. Sci.
Box 28, Heuvelton, NY

Drake, Pamela
Data Proc.
62 Washington St., Malone, NY

Duffy, Paul F.
Construc. Tech.
10 Elm St., Rouses Pt, NY

Duflo, Peter K.
Air Cond. Tech.
5553 Shady Ave., Lowville, NY

Dulac, Jeanette G.
Food Serv. Admin.
1447 Dean St., Schenectady, NY

Dupont, Betsy C.
Agric. Sci.
451 Cleveland Ave., Hornell, NY

Duquette, Robert
Bus. Admin.
94 Chapman St., Rouses Pt., NY

Duranceau, Joan Ann
Sci. Lab Tech.
129 Jefferson St., Massena, NY

Durand, John R.
Hotel Tech.
15 Cornwall St., Alex Bay, NY

Durfey, Debora
Bus. Admin.
309 Batavia Ave., Fulton, NY

Durham, Judy
Nursery Ed.
Box 36, Oswegathchie, NY

Durrin, William
Hotel Tech.
20 W. Main St., Cambridge, NY

Duso, Theresa
Secre. Sci.
18 Shepard Ave., Saranac Lake, NY

Dwyer, Jearld
Air Cond. Tech.
13 Ellmore Dr., Whitesboro, NY

Dyne, Douglas
Mech Tech
32 Parker Pl., Opr Sadl. Rvr, NY

Dysart, Nancy
Bus. Admin.
Scipio Cntr., NY

Dywan, Diane
Secre. Sci.
2 Claremont Ave., Massena, NY

Dzimian, Laurie J.
Indiv. Stud.
150 Sherburn Dr., Hamburg, NY

Eddy, Janet L.
Lib. Arts — Soc. Sci.
116 Market St., Potsdam, NY

Edick, Harold
Auto Tech
Scott RD., Caroga Lk, NY

Eggleston, Jean
Secre. Sci
106 Oak St., Corinth, NY

Ellsworth, Jamie
Lib. Arts — Soc. Sci.
27 W. Main St., Canton, NY

Elpert, Michael
Agric. Sci.
327 Sunrise Blvd, Williamsvl, NY

Erbland, Lisa
Dairy & Food Sci.
12 Orchard Ln., Liverpool, NY

Eurto, Geri A.
Secre. Sci.
3 Cady Dr., Madrid, NY

Evans, Bethany C.
Data Proc.
55 Roosevelt St., Massena, NY

Evans, Mary
Lib. Arts — Sci.
44 W. Barney St., Gouverneur, NY

Faes, Steven M.
Mech. Tech.
103 Park Lane, N. Syracuse, NY

Fenton, David D.
Lib. Arts — Soc. Sci.
91 Stoughton St., Massena, NY

Ferguson, Thomas
Civil Tech.
RFD 2, Carthage, NY

Ferry, Vincent C.
Accounting
Main St., Edwards, NY

Fiacco, Richard
Elech. Tech.
7 Lafayette St., Norwood, NY

Fifield, Rebecca
Accounting
Box 26, Renss. Falls, NY

Finley, Donna
Bus. Admin.
3719 Highland Ave., Skaneateles, NY

Fiorini, Maria E.
Nursery Ed.
92 Brown St., Baldwinsville, NY

Flannigan, Molly
Nursing
6 Pollock Rd., Latham, NY

Fletcher, Connie
Nursing
Box 4, Moira, NY

Fletcher, Norris W.
Bus. Admin.
2979 8th Ave., New York, NY

Flora, Arthur M.
Auto Tech.
Mt. View Dr., Willsboro, NY

Flynn, Barry M.
Lib. Arts — Soc. Sci.
18 Brighton, Massena, NY

Flynn, Kevin C.
Bus. Admin.
7431 Rosewood Ctr., N. Syracuse, NY

Flynn, Raymond F.
Mort. Sci.
4034 Main St., Wadsworth, NY

Fobare, Pamela L.
Nursing
28 Catherine St., Saranac Lk. NY

Foley, George
Bus. Admin.
RD 1 Maple St., Massena, NY

Follett, Gayle D.
Bus. Admin.
RFD 1, Brushton, NY

Forsythe, Robert D.
Bank, Insur, Real Es.
RFD 1, Ogdensburg, NY

Fortino, Jay
Auto Tech.
10 Grace Ave., Ticonderoga, NY

Fountain, Raymond H.
Bus. Admin.
RFD 1, Hermon, NY

Frank, William
Civil Tech.
PO Box 25, Colton, NY

Franklin, Daniel
Animal Husb.
220 N. Jackson St., Watkins Glen, NY

Freeman, Dale
Bus. Admin.
Maple Ave., Edwards, NY

French, Suanne
Nursery Ed.
Route 1, St. Regis Fls., NY

Fretthold, Carl
Mort. Sci.
1241 Oliver St., N. Tonawanda, NY

Friebel, William A.
Air Cond. Tech.
RFD 2 Box 369, Altamont, NY

Fuller, Donald F.
Construc. Tech.
Edwards, NY

Gardner, Brenda L.
Nursery Ed.
425 Albany Ave., Ogdensburg, NY

Gardner, David
Hotel Tech.
Risley Rd., DeKalb Jct, NY

Gardner, Timothy
Bus. Admin.
5 Douglas Rd., Massena, NY

Gates, Thomas P.
Elech. Tech.
RD 3, Gouverneur, NY

Gates, Timothy
Elec. Tech.
RFD 3, Gouverneur, NY

Gay, Jeffrey
Engin. Sci.
6 Circle Dr., Potsdam, NY

Germain, Patrick
Mech. Tech.
146-57 183 St., Springfld Gds., NY

Gero, Scott A.
Bank, Insur, Real Es.
50 Bridges Ave., Massena, NY

Ghostlaw, Leona
Secre. Sci.
Pike Street, Ft. Covngtn, NY

Giambrone, Nelson
Mort. Sci.
4110 W. Highland, Blasdell, NY

Gilbert, Christopher
Engin. Sci.
1394 Dean St., Schenectady, NY

Glaser, Linda
Med. Lab Tech.
31 Bayberry Lane, Whitesboro, NY

Glaude, Maurice
Hotel Tech.
10 Beechwood Dr., Rouses Pt., NY

Gleeson, Martin J.
Nursing
205 New York Ave., Ogdensburg, NY

Goerg, James W.
Indiv. Stu.
2067 Curry RD., Schenectady, NY

Goetschius, Neil
Civil Tech.
RFD 2, Wellsville, NY

Gratton, Debra A.
Nursery Ed.
RFD 1, Chase Mills, NY

Gratton, Richard
Animal Husb.
911 2nd St. E., Cornwall, Ont.

Green, Carl J.
Sci. Lab Tech.
22 Ames St., Massena, NY

Green, Melody J.
Secre. Sci.
510 Patterson St., Ogdensburg, NY

Greene, Robert
Lib. Arts — Sci.
64 Bishop Ave., Massena, NY

Gridley, Edward G.
Agricul. Eng.
Townsend Rd., Fayetteville, NY

Grisham, George
Construc. Tech.
106 Griffiss Dr., Rome, NY

Groneman, Robert
Animal Husb.
35 Flora Lane, Riverhead, NY

Haggerty, Bonnie L.
Accounting
RFD 1, Theresa, NY

Hahn, Magaret A.
Secretarial Sci.
5830 Durham Lane, E. Syracuse, NY

Hale, Fred
Bus. Ad.
5 Division St., Baldwinsville, NY

Haley, Brian
Mech. Tech.
110 Channing Pl., Syracuse, NY

Hall, Laurie
Bank., Insur., & Real Estate
708 Union St., Rome, NY

Haller, Donald R.
Bus. Ad.
218 E. Bradley St., Dexter, NY

Harder, John
Individual Studies
220 Church St., Phoenix, NY

Harmon, Susan
Nursing
Maple Lane Dr. Rd., Lee Center, NY

Hart, Gary
Bus. Ad.
PO Box 16, Massena, NY

Harter, Doanald E.
Air Cond. Tech.
Box 54, S Rutland, NY

Harter, Keith W.
Engineering Sci.
Rd. 1, Holcomb, NY

Hartl, Larry
General Agr.
Box 2, Great Bend, NY

Hartley, Ronald B.
Mech. Tech.
44 Elm St., McGraw, N.Y.

Hartley, Susan K.
Nursing
Grant St., Edwards, N.Y.

Harvey, Robert A.
Engineering Sci.
88 Dana St., Massena, NY

Hastings, Magaret
Accounting
Route 1, Massena, NY

Healy, William
Bus. Ad.
305 Greenwood Rd., Dewitt, NY

Heath, Joyce
Mortuary Sci.
377 High St., Buffalo, NY

Heidinger, John J.
Bus. Ad.
188 O'Connell, Buffalo, NY

Hill, Deborah
Liberal Arts
RD Lee Rd., Turin, NY

Hinman, Rosemarie
Liberal Arts
Box 283, Potsdam, NY

Hitchcock, Richard
Liberal Arts
PO Box 124, Massena, NY

Hludzenski, James
Bus. Ad.
112 Ward St., Watertown, NY

Holden, Cynthia S.
Agricultural Sci.
50 Pine St., Scotia, NY

Irish, Dale
Mortuary Sci.
Rd. 2, Waite Holl R, Cattaraugus, NY

Irish, John T.
Liberal Arts
Box 65, Harrishville, NY

Ives, David M.
Elect. Main.
1147 Patterson Av., Ogdensburg, NY

Janowski, Theodore
Accounting
6895 Driskany Rd., Rome, NY

Jarvie, William
Hotel Tech.
59 Stuyvesant Rd., Pittsford, NY

Jarvis, Eldon
Liberal Arts
58 Judson St., Canton, NY

Jasinski, Michael
Civil Tech.
JF Kennedy Lane, High Falls, NY

Jekel, Edward
Food Ser. Ad.
5 Whitebirch Lane, Utica, NY

Jensen, Neil F.
Construction Tech.
Rd 2, Geneva, NY

Jock, Ronald D.
Auto Tech.
Box 104A, Brushton, NY

Johnson, Donald
Air Cond. Tech.
361 West Ave., Newark, NY

Johnson, James O.
Individual Studies
RFD 3, Box 25, Hammond, NY

Johnson, Marie D.
Nursing
Box 362, Saranac Lake, NY

Johnson, Wilson
Elect. Tech.
Rd. 1, Nedrow, NY

Johnston, James E.
Mech. Tech.
4392 Lakewille Rd., Geneseo, NY

Johnston, Robert
Food Ser. Ad.
15 Easterly St., Gloversville, NY

Jones, Diane L.
Liberal Arts
Box 2, Depeyster, NY

Jones, Wanda L.
Nursing
RFD 1, Edwards, NY

Jordon, Jeffrey
Bus. Ad.
38 Potter Pl., Fairport, NY

Joslin, Michael
Building Con.
4791 State St., Oneida, NY

Kanner, Jan
Agricultural Sci.
746 Golf Dr., N. Woodmere, NY

Kapsho, Elaine
Sci. Lab. Tech.
Rd. 1, Box 210, Vernon, NY

Kapustsa, David C.
Mech. Tech.
1824 River Rd., Schenectady, NY

Kassamali, Abdul S.
Accounting
Peyton Hall — Clark, Potsdam, NY

Kaufmann, Andrew J.
Auto. Tech.
Farmingdale, NY

Kavanaugh, Mary
Secretarial Sci.
17 Bolton Ave., Alex Bay, NY

Keane, Geoffrey
Air Cond. Tech.
12 Dover Rd., Westport, Conn.

Keefe, Susan
Bus. Ad.
24 Edmel Rd., Scotia, NY

Kelly, Kevin J.
Elect. Tech.
539 Park St., Mineville, NY

Kelly, Patricia A.
Agricultural Sci.
139 Colony Ct., Snyder, NY

Kendrick, Michael
Elect. Tech.
Box 84, Cortland, NY

Kennedy, James
Elect. Tech.
309 King St., Ogdensburg, NY

Kennedy, Laurie
Food Ser. Ad.
Box 383, Sharon Sprng., NY

Kent, Jeffry
Bus. Ad.
6083 Rossland CTR, Clay, NY

Kentner, Betty L.
Liberal Arts
Rd. 2, Lisbon, NY

King, Martha
Liberal Arts
21 Pleasant St., Canton, NY

Kirby, Dawn
Nursing
Ogdensburg, NY

Kirby, Martha J.
Nursing
421 Seymour St., Ogdensburg, NY

Kish, Marianne
Liberal Arts
Norwood, NY

Knisley, Nancy
Secretarial Sci.
14 Arlington Dr., Pittsford, NY

Knowlton, Joan M.
Liberal Arts
Heuvelton, NY

Kowalchuk, Sue M.
Food Ser. Ad.
Box 58, Brasher Falls, NY

Krchniak, Susan
Nursery Ed.
Box 33 Waters Rd., E Greenbush, NY

Kress, Anne
Nursery Ed.
17 Pleasant View, Whitesboro, NY

Kroeger, Michael
Liberal Arts
114 Hamilton St., Ogdensburg, NY

Kulak, Anne W.
Agricultural Sci.
61 Baldwin Rd., Scotia, NY

Lachapelle, Rae
Agricultural Sci.
Goshen, NY

Laclair, Stuart
Elect. Tech.
PO Box 84, Brasher Falls, NY

LaCombe, Andre T.
Bus. Ad.
Peru, NY

Lacy, Thomas
Bus. Ad.
163 Main St., Massena, NY

Laffin, Sidney
Mech. Tech.
RFD, Hogansburg, NY

Lake, Glendon
Elect. Main.
Brooklyn, NY

Lalonde, Dianne
Secretarial Sci.
8 Depot St., Tupper Lake, NY

Lamendola, Chris
Food Ser. Ad.
RD 2, Canton, NY

LaMontagne, Beatrice
Science Lab. Tech.
1030 State St., Schenectady, NY

Lancor, Mary
Bus. Ad.
PO Box 92, Harrisville, NY

Landers, Mark
Bus. Ad.
RD 1, Windsor, NY

Langley, Michael
Liberal Arts
52 Highland Ave., Massena, NY

Lanthier, Garry W.
Accounting
108 McLaughlin, Tupper Lake, NY

Lantry, Thomas E.
Building Construction
Bombay, NY

Lathrop, Sally
Accounting
4456 St., Paul Blv., Rochester, NY

Laureano, Mario
Auto. Tech.

Lavigne, Anne F.
Liberal Arts
128 Allen St. Massena, NY

Lawrence, John
Elect. Tech.
27 Madera Dr., Rochester, N.Y.

Lebel, Patricia A.
Nursery Ed.
Riverside Dr., Ogdensburg, NY

Lee, Jean L.
Nursing
Box 119, Ellisburg, NY

Leet, Robert H.
Bus. Ad.
105 Wells Dr., Utica, NY

Lenahan, Joan M.
Accounting
Westmoreland, Whitesboro, NY

Lenhart, Walter
Construction Tech.
204 Scott St., Newark, NY

Lenz, Frederick
Mortuary Science
80 Château Terr., Snyder, NY

Leonard, William
Mech. Tech.
Box 413, Northville, NY

Lesperance, James
Electrical Tech.
917 Patterson St., Ogdensburg, NY

Lettiere, James V.
Auto. Tech.
5878 Woodside Dr., Watertown, NY

Levac, Wayne
Agronomy
Star Route, Depeyster, NY

Levin, Klaus
Bus. Ad.
Jackson Hgts, NY

Lewis, William
Air Cond. Tech.
Greenview Dr., Walworth, NY

Liggio, Robert
Bus. Ad.
15 Church St., Canton, NY

Lincoln, Dean
Liberal Arts
Rd 2, Canton, NY

Livingston, Ruth A.
Liberal Arts
Route 2, Lisbon, NY

Locastro, Christine
Food Ad.
120 Shoopes St., Auburn, NY

Locy, Micheal
Dairy & Food Sci.
RFD 4, Canton, NY

Long, Robert
Liberal Arts
RFD 3, Ogdensburg, NY

Longshore, Mary A.
Nursery Ed
12 Chapel St., Canton, NY

Lorraine, Sharon
Food Ad
3936 Gaffenburg, Sauquoit, NY

Loucks, Dana C.
Mech. Tech.
Box 107, Heuvelton, NY

Lucas, John E.
Agricultural Science
RFD 4, Watertown, NY

Lyng, John
Bus. Ad.
95 Park St., Malone, NY

Macaluso, Charles
Mortuary Science
209 West Ave., East Rochester, NY

Macko, Tracy
Bus. Ad.
221 RD 1, Norfolk, NY

Makara, Thomas P.
Medical Lab. Tech.
15 Mickle St., Plattsburgh, NY

Makuch, Richard
Liberal Arts
1893 Featherston, Ottawa, Ontario

Maleszyk, William S.
Auto. Tech.
49 Houghton St., Lynn, Mass.

Mandigo, Bruce
Construction Tech.
8697 Gaskin, Baldwinsville, NY

Mandigo, Linda J.
Secretarial Sci.
Box 397, Star Lake, NY

Manzer, Rodger S.
Liberal Arts
Box 152, Martinsburg, NY

Marceau, Stephen
Bus. Ad.
119 E Main S, Malone, NY

Marks, Gary
Civil Tech.
Swart St., Margaretville, NY

Markwell, Stephen
Elect. Tech.
Twin Channel Rd. 2, Glens Falls, NY

Marlow, Peter
Civil Tech.
4 Grant Street, Massena, NY

Marney, Mary
Nursery Ed.
817 Jay S., Ogdensburg, NY

Maroney, Mary
Secretarial Sci.
130 S Florida R., Mattydale, NY

Mathews, Carol
Liberal Arts
Rd. 1, Canton, NY

Mattoon, Karen
Agricultural Sci.
5830 Clark Ave, Bethel Park, NY

Mayers, William
Construction Tech.
Chittenango, NY

McCargar, Elwyn J.
Science Lab. Tech.
33 Lincoln Rd., N. Syracuse, NY

McCrossan, Sean
Bank., Real Est. & Insur.
126G Lawn Ave., Buffalo, NY

McCuin, Robert J.
General Agriculture
Box 44, Winthrop, NY

McDonald, Michael R.
Construction Tech.
48 Perkins Rd., Massena, NY

McDonald, Thomas
Liberal Arts
1 Fisher St., Canton, NY

McDonnell, William
Construction Tech.
17 Ethan Allen Dr., Stony Pt., NY

McDowell, Margaret
Liberal Arts
44 Main St., Madrid, NY

McElwain, Gordon V
Food Ad.
Malone Rd., Rt. Covington, NY

McGeehan, Deborah
Liberal Arts
144 Sequams, Islip, NY

McGinnis, Ann F.
Science Lab. Tech.
Wellsville, NY

McGrath, John
Agronomy
1016 Knox St., Ogdensburg, NY

McKenzie, Phyllis
Nursing
Norton St., Malone, NY

McKillip, Margaret
Secretarial Sci.
30 Franklin Ave., Saranac, NY

McNamara, Timothy
Bus. Ad.
715 Lafayette St., Ogdensburg, NY

McNeil, Kathleen J.
Liberal Arts
Rd. 1, Box 105, Ogdensburg, NY

Mearkley, Karen M.
Secretarial Sci.
Box 488, Parishville, NY

Merry, Philip
Civil Tech.
Route 3, Lowville, NY

Michaylin, John
Elect. Tech.
Camelot Box 630, Lake Placid, NY

Miller, Alison
Elect. Tech.
25 Nightingale, Massena, NY

Miller, Charles A.
Civil Tech.
Chazy Landing Rd., Chazy, NY

Miller, Roxanne M.
Agricultural Sci.
4400 Miller Rd., Silver Springs, NY

Milne, Dwight R.
Sci. Lab. Tech.
154 Riverside Dr., Saranac Lake, NY

Mitchell, Pamela
Individual Studies
6746 Myers Rd., E Syracuse, NY

Mitchell, William A.
Drafting
RFD 1, Bombay, NY

Mittiga, Roy Jr.
Air Cond. Tech.
Canton, NY

Moll, Terry
Auto. Tech.
1741 Middlebrook, Bound Brk., NJ

Monnat, Cecelia L.
Food Ser. Ad.
5480 River St., Lowville, NY

Montpelier, James F.
Liberal Arts
720 Knox St., Ogdensburg, NY

Moon, Regina M.
Secretarial Sci.
PO Box 61, Raybrook, NY

Moore, Dennis S.
Dairy & Food Sci.
Rd. 1, Ellnbrg. Center, NY

Moore, Stephen F.
Bus. Ad.
337 Glen Rd. N, Rome, NY

Moores, Sandra B.
Nursery Ed.
334 Wabash Ave., Blasdell, NY

Moragne, Gerald K.
Liberal Arts
Box 10, W. Stockholm, NY

Moran, Patrick
Air Cond. Tech.
222 E. Seneca TPK, Syracuse, NY

Morgan, Peter A.
Const. Tech.
Rd. 1, Turin, NY

Morris, Carol A.
Animal Husbandry
Route 1, Malone, NY

Morris, Violet W.
Nursing
2823 Woodstoc, Potsdam, NY

Morrow, Edward
Auto. Tech.
49 Pleasant Ave, Tupper Lake, NY

Mousaw, Michael
Accounting
27 Grant St., Messena, NY

Murphy, Paul F.
Bus. Adm.
Box 48, Potsdam, NY

Murray, Ann
Lib. Arts
330 Hasbrouck Sy, Ogdensburg, NY

Murray, Cynthia
Lib. Arts
56 Bay Street, Potsdam, NY

Murray, Garth
Const. Tech.
14 Bicknell St., Norwood, NY

Nash, Gregory C.
Engineering Tech.
Rd 1, Canton, NY

Navan, Michael
Elect. Tech.
47 Goodrich St., Canton, NY

Navin, Mary Lou
Bus. Adm.
526 Elizabeth St., Oneida, NY

Nemarich, Sam
Individual Studies
31-35 47 St., Astoria, NY

Nesbit, Robert
Const. Tech.
280 Scy Ave., Corning, NY

Newman, Gene
Gen. Ag.
Box 130, Renss. Falls, NY

Newvine, Norman K.
Const. Tech.
Route 1, Hermon, NY

Nobes, Richard C.
Mech. Tech.
16 N. Hastings, Marmora, Ont. Canada

Noreau, Roger
Lib. Arts
30 Leroy St., Potsdam, NY

Norfault, Jeffrey R.
Bus. Adm.
14 First St., Malone, NY

O'Brien, Catherine
Sec. Science
511 Broadway, Oneida, NY

O'Donnell, John P.
Dairy and Food Science
Ellenburg Ctr., NY

Oakes, Wendell A.
Auto. Tech.
Box 96, Hogansburg, NY

Ohmann, Bonnie J.
Sec. Science
Lake Clear, NY

Oldham, Dudley T.
Hotel Tech.
85 Lincoln Ave., Lockport, NY

Olley, Edward
Civil Tech.
306 Hollywood Ave., Rochester, NY

Ormsby, Mary Jane
Nursing
Rd. 1, Sterling, NY

Orologio, Shirley
Nursing
Route 1, Norwood, NY

Ouimet, Christine
Accounting
94 Stoughton, Messena, NY

Owens, John
Civil Tech.
5 Fairlawn Dr., Homer, NY

Page, Deborah L.
Food Svc. Adm.
2 Ash St., Massena, NY

Palermo, John
Bus. Adm.
632 Friends Lk., Chestertown, NY

Paradise, William
Bus. Adm.
60 Mill St., Napanee, Ontar.

Parish, William
Food Svc. Adm.
913 State St., Watertown, NY

Parisian, Mary C.
Sec. Science
74 Ames St., Massena, NY

Parrotta, Joseph
Civil Tech.
6121 Riley Rd., Clay, NY

Patnode, Charles R.
Accounting
99 Maple St., Massena, NY

Paulding, Stephen
Data Processing
7643 Joseph Dr., N. Syracuse, NY

Payne, Randy A.
Bus. Adm.
Star Route, Canton, NY

Payne, Sturat
Bus. Adm.
Rf. 2, Lyons, NY

Peck, Donald A.
Air Cond. Tech.
Rd. 1, Gouverneur, NY

Peet, Thomas C.
Lib. Arts/Social Sciences
PO Box 114, Nicholville, NY

Perault, Cindy L.
Lib. Arts — Social Sciences
3 Madrid Ave., Potsdam, NY

Perez, Maria
Mort. Science
60 Kingsland Ave., Brooklyn, NY

Perkins, James
Agronomy
RFD 4, Canton, NY

Perkins, Robert A.
Elec. Tech.
RFD 1, Box 188, Malone, NY

Perry, Richard
Liberal Arts — Social Sciences
72 Beach Street., Massena, NY

Persha, Howard
Animal Husbandry
Route 1, Carthage, NY

Phares, David
Eng. Science
723 Ontario Street, Fulton, NY

Phelix, Frederick
Bus. Adm.
16 Clark St., Massena, NY

Phillips, Ethan K.
Mort. Science
Box 207, Brasher Fls, NY

Phillips, John W.
Bus. Adm.
404 Third St., Liverpool, NY

Piatek, Deborah
Nursery Ed.
605 Moore St., Albion, NY

Piche, Serge
Elec. Tech.
Lawrencevle, NY

Pickering, Thomas
Bus. Adm.
5 Lawrence Ave., Malone, NY

Piekarski, Mark
Mech. Tech.
13 Draper Ave., Plattsburgh, NY

Pleskach, Thomas D.
Hotel Tech.
RFD 3, Lowville, NY

Plewes, Anne M.
Ag. Science
PO Box 811, Tupper Lake, NY

Pollak, Mark
Const. Tech.
61 Steele St., Gloversville, NY

Polniak, Richard
Elec. Tech.
505 Clark St., Ogdensburg, NY

Pondysh, Dale R.
Elec. Tech.
555 Duane Rd., St. Regis Fls, NY

Powell, Warren E.
Elec. Tech.
DeKalb JCT., NY

Powers, Jerry K.
Data Processing
RFD 1, Hermon, NY

Premo, Karen M.
Data Processing
12 Railroad Ave., Gouverneur, NY

Price, Robert
Food Svc. Adm.
1425 Regent, Schenectady, NY

Prosser, Polly
Sec. Sci.
122 Bruno Rd, Canastota, NY

Prue, Marlene J.
Sec. Sci.
Box 252, Brushton, NY

Pullmain, Penny
Bus. Adm.
Route 2, Massena, NY

Putney, Leonard C.
Bus. Adm.
St. Lawrence Ave., Waddington, NY

Quesnel, Ronald
Data Processing
Off McLaughlin Av, Tupper Lake, NY

Quigley, Kevin
Mort. Sci.
30 Quaker Ave., Cornwall, NY

Rabideau, Terry L.
Mort. Sci.
Mooers Forks, NY

Race, Robert J.
Eng. Sci.
RFD 4, Canton, NY

Rachel, Edmund
Food Svc. Adm.
290 Route 303, Tappan, NY

Reynolds, Gayle L.
Bus. Adm.
288 Knowlton, Kenmore, NY

Reynolds, John
Bus. Adm.
632 Main St., Cranbry Lk., NY

Rhinehart, Robert
Hotel Tech.
9 Woodcrest Dr., Fredonia, NY

Rice, Kay
Sec. Sci.
RFD 4, Potsdam, NY

Richardson, William
Lib. Arts — Social Science
RFD 2 Box 18, DeKalb Jct., NY

Riley, John A.
Data Processing
Route 348, Chazy, NY

Rinella, Paul
Bus. Adm.
203 Tolbert Drive, N. Syracuse, NY

Roat, Glenn
Elec. Tech.
84 Henderson, Penfield, NY

Robert, Dennis
Const. Tech.
Higley Road, Colton, NY

Roberts, Lynn E.
Med. Lab. Tech.
298 Barnhart Rd., Massena, NY

Robinson, Dallas
Dairy and Food Sci.
Apt. 9, Maple Hill, Canton, NY

Rock, William J.
Civil Tech.
RFD 1 Box 171, Morrisonville, NY

Rockhill, Rhea J.
Bus. Adm.
St. Regis Fls., NY

Rodriquez, Hector
Bus. Adm.
390 Vermont St., Brooklyn, NY

Root, Kevin
Mech. Tech.
PO Box 72 Hannawa Fls, NY

Rose, Jeffrey
Elec. Tech.
Box 219, Fultonville, NY

Rosensohn, Daneil
General Ag.
910 Protano Lane, Mamaroneck, NY

Rowand, Joyce
Nursery Ed.
Box 142, Star Lake, NY

Rubeck, Alan
Air Cond. Tech.
2597 Clovemore Rd., Oceanside, NY

Rudesheim, Roberta
Bus. Adm.
217 Campbell Rd., Schenectady, NY

Rufa, Linda
Nursing
190 Allen St., Massena, NY

Russell, Lynn
Lib. Arts — Social Sci.
South Road, Renss. Falls, NY

Ryan, Barbara
Data Processing
Route 11 Box 146, Brewerton, NY

Ryan, Joseph
Agronomy
6717 Golf Course Rd., Rome, NY

Ryan, Mary
Sec. Sci.
130 Laike Dea. Rd., Rochester, NY

Rychcik, Timothy
Accounting
175 Glenridge Rd, Scotia, NY

Salone, Anne
Indiv. Stud.
25 Wadsworth, Geneva, NY

Sarsfield, Terrence
Nursing
1007 Pickering St., Ogdensburg, NY

Sauve, Rosemarie
Food Svc. Adm.
Route 1, Massena, NY

Sawyer, Scott F.
Animal Husbandry
111 Boon St., Boonville, NY

Scalzo, Lyle
Auto. Tech.
2 Donald Lane, Ossining, NY

Schaffner, Joseph
Mort. Sci.
554 S Mains St., Bolivar, NY

Schlaepfer, George
Mech. Tech.
1805 Reservoir Rd., Cassville, NY

Schmidt, Mary E.
Food Svc. Adm.
317 Stone St., Watertown., NY

Schmitt, Larry
Hotel Tech.
1420 Mechanic St., Alden, NY

Schoeckler, John
Elec. Tech.
103 Rockland Ave., Tonawanda, NY

Scott, Iris
Data Processing
6267 A Maryland Rd., Plattsburg, NY

Scovel, Elizabeth A.
Nursery Ed.
Star Route, W. Stockholm, NY

Seguin, Thomas J.
Air Cond. Tech.
313 Park St., Ogdensburg, NY

Shanley, Loren
Nursing
33 Fox Hill Rd., Peekskill, NY

Sharland, Margie
Food Svc. Adm.
711 Riverside Dr., Ogdensburg, NY

Sharlow, Jane L.
Lib. Arts — Social Sciences
48 Ransom Ave., Massena, NY

Shelmidine, Denise
Nursing
Rd. 2, Mannsville, NY

Shierly, Karl N.
Air Cond. Tech.
49 Fairview, Binghamton, NY

Sidoon, Stephen
Sci. Lab. Tech.
195 Bayley Road, Massena, NY

Simmons, Mark
Bus. Adm.
3048 E. Lake Rd., Skaneateles, NY

Simzer, Karen M.
Lib. Arts — Social Sciences
Heuvelton, NY

Sivers, Gary
Accounting
601 Lock St., Phoenix, NY

Skipa, Barry P.
Eng. Sci.
RFD 2, Heuvelton, NY

Slavin, Michael D.
Bus. Adm.
38 Bridges Ave., Massena, NY

Smith, Anne
Indiv. Stud.
19 Sisson St., Potsdam, NY

Smith, David C.
Bus. Adm.
629 Morris St., Ogdensburg, NY

Smith, Julie
Food Svc. Adm.
Fair Fax Rd., St., Albans, Vt.

Smith, Martin F.
Const. Tech.
139 N. Washington, Carthage, NY

Smith, Matthew B.
Const. Tech.
139 N. Washington, Carthage, NY

Smith, Michael
Indiv. Studies
303 Winfield Rd., Rochester, NY

Smith, Paul J.
Accounting
508 Hamilton St., Ogdensburg, NY

Smith, Richard N.
Elec. Tech.
403 Hasbrouck St., Ogdensburg, NY

Smith, Stephen D.
Lib. Arts. — Social Sci.
34 Windsor Rd., Massena, NY

Smith, Thomas
Elec. Tech.
2 Prospect St., Potsdam, NY

Smoke, Scott
Data Processing
5577 Lewis Ave., Breweton, NY

Snyder, Brenda M.
Sec. Sci.
Rd. 1, Potsdam, NY

Soldo, Lawernce
Accounting
212 Elm Street, N. Syracuse, NY

Speer, Gary
Air Cond. Tech.
205 Upper Creek Rd., Freeville, NY

Spicer, Anthony A.
Hotel Tech.
St. A., Ogdensburg, NY

Spink, Jeffrey G.
Hotel Tech.
259 N. Slocum Rd., Ontario, NY

Spooner, Richard
Auto. Tech.
48 Orchard Rd., Massena, NY

Spurchise, Suzanne
Hotel Tech.
2 Crego St., Baldwinsvl, NY

Stafford Debra
Indiv. Studies
E. Rutland St., Black River, NY

Stafford, Susan
Nursery Ed.
RFD 1, Lacona, NY

Stas, Martha
Sec. Sci.
43 Union St., Cortland, NY

Steele, Mason D.
Ag. Sci.
RFD 2, Heuvelton, NY

Sanford, Marion
Clerical — Stenographic
2 Player Ave., Ogdensburg, NY

Stfnoski, Joseph
Auto. Tech.
5736 Sunset Terr., Clay, NY

Stone, Gerald
Ag. Sci.
3806 Crittenden Rd., Crittenden, NY

Storrier, Lucille
Ag. Sci.
303 Raphael Ave., Mattdale, NY

Strader, Gary A.
Bus. Adm.
Box 161, Lisbon, NY

Strauss, Stephen
Elec. Const. and Main.
517 Hamlin St., Watertown, NY

Streeter, Roger
Eng. Sci.
Water St., Ft. Jackson, NY

Stubley, John R.
Air Condit.
10 Lincoln Dr., Tupper Lake, NY

Supzzo, Thomas S.
Civil Tech.
Box 843, Franlkin, NY

Sweeny, John
Air Cond. Tech.
801 Washington St., Ogdensburg, NY

Sweeny, Keith
Animal Husbandry
225 Twin Hills Rd., Syracuse, NY

Sweet, Wayne D.
Auto. Tech.
6076 Aiken Rd., Lockport, NY

Szablowski, Therese
Sec. Sci.
212 Wall St., Syracuse , NY

Taskey, Martin
Mech. Tech.
307 Kossuth St., Rome, NY

Taylor, Jo M.
Nursery Ed.
10 Somerset Rd., Potsdam, NY

Taylor, Marilyn R.
Food Ser. Admin.
45 Goodrich St., Canton, NY

Taylor, William
Elec. Tech. and Main.
Blanchard Rd., Holland, NY

Tehon, Penelope S.
Med. Lab. Tech.
6056 Pine Grove Rd., Clay, NY

Terpstra, Richard
Elec. Tech.
Richville, NY

Thomas, David M.
Bus. Adm.
163 Main St., Port Byron, NY

Thompson, Gerrilyn
Indiv. Studies
153 Orvis St., Massena, NY

Thompson, Lynn
Sci. Lab. Tech.
42 Thornton Rd., Rochester, NY

Thompson, Philip
Civil Tech.
95 McGuffey Lane, Delmar, NY

Thompson, Susan
Sec. Sci.
26 Proctor Ave., Clinton, NY

Thornhill, Vern F.
Lib. Arts — Social Sciences
Heuvelton, NY

Thousand, Sarah L.
Nursery Ed.
RFD 1, Massena, NY

Throne, John
Mech. Tech.
105 Eloise Terr., Syracuse, NY

Tifran, Deborah
Nursery Ed.
R-1., Potsdam, NY

Timerman, Jeferey
Accounting
RFD 1, Dexter, NY

Timmerman, Gregory
Lib. Arts — Social Sci.
Lisbon St., Heuvelton, NY

Tornatore, Diane
Dairy and Food Sci.
418 Den Wittr., Canastota, NY

Tracy, Donald J.
General Agriculture
Chateagay, NY

Trimble, Thomas
Auto. Tech.
39 Brook Manor, Pleasantvl, NY

Trimm, Pauline
Med. Lab. Tech.
922 Masion Ave., Ogdensburg, NY

Tromba, Karan
Med. Tech. Lab.
117 Grant Blvd., Syracuse, NY

Turcotte, Ruth M.
Lib. Arts — Social Sci.
5 Pleasant St., Potsdam, NY

Turo, Robert B.
Accounting
Box 86, Sandy Creek, NY

Turo, Thomas
Air Cond. Tech.
125 Kuhl Ave., Syracuse, NY

Tyo, Gwynn A.
Med. Lab. Tech.
4 Institute St., Adams, NY

Underwood, Ruth
Lib. Arts — Social Sciences
5 E Mains St., Canton, NY

Van Nostrand, Joan
Sec. Sci.
202 Walberta Rd., Syracuse, NY

Ventura, Gina
Sci. Lab. Tech.
5 White Ave., Whitesboro, NY

Viau, Joseph
Civil Tech.
154 Manning Drive, N Syracuse, NY

Viscomi, Antonette
Nursery Ed.
320 W High Terrace, Syracuse, NY

Vock, Daniel
Auto. Tech.
116 Mechanic St., Antwerp, NY

Vondell, Jacalyn L.
Sec. Sci.
Box 22, Lawrenciville, NY

Wade, Doris E.
154 Miner St., Canton, NY

Wagoner, Hillary
Sci. Lab. Tech.
204 Riverside Ave., Theresa, NY

Waite, Philip
Eng. Sci.
162 Clinton St., Watertown, NY

Waldron, Carol
Sec. Sci.
706 Pauline Ave., Utica, NY

Walker, John J.
Mort. Sci.
69 Court St., Plattsburg, NY

Walldroff, Wendell
Elec. Const. and Main.
RFD 1., La Fargeville, NY

Ward, Joseph
Nursing
200 Patterson, Ogdensburg, NY

Ward, Linda J.
Food Svc. Adm
7726 Deerfd. Rd., Liverpool, NY

Warner, Rickey M.
Hotel Tech.
Rd 1, Moravia, NY

Warren, Roger
Bus. Adm.
Route 1, Ogdensburg, NY

Watts, Karen
Sci. Lab. Tech.
RD 6 c/o Bowen, Auburn, NY

Weaver, Clarence
Mech. Tech.
Route 4, Potsdam, NY

Weaver, George O.
Hotel Tech.
Billings Road, Sherburne, NY

Wells, Melinda
Nursery Ed.
36 McHarrie St., Baldwinsville, NY

Wendell, Lynne
Bus. Ad.
Box 2, Turin, NY

White, Douglas
Engineering Sci.
Star Route, Canton, NY

White, Maureen E.
Liberal Arts
Route 1, Box 273, Ogdensburg, NY

White, Michael
Air Cond. Tech.
Star Route, Canton, NY

Whitford, Corby L.
Nursery Ed.
Street Rd., Ticonderoga, NY

Wickwire, Richard
Mechanical Tech.
Box 521, Parishville, NY

Wiggins, Renee
Med. Lab. Tech.
8 Winthrop St., Hempstead, NY

Wilcox, Hubert
Mortuary Sci.
Box 43, Brainardsville, NY

Wilkins, Mary Jo
Nursery Ed.
12 Ober St., Massena, NY

Willard, David J.
Bus. Ad.
107 King St., Prescott, Ontario

Willard, Gordon
Animal Husbandry
557 Sand Creek Rd., Albany, NY

Willard, Stephen A.
Construction Tech.
5 Anthony Dr., Bennington, Vt.

Williams, Bruce L.
Construction Tech.
5990 Rock Rd., Verona, NY

Williams, Robert E.
Air Cond. Tech.
Route 177, Rodman, NY

Wilson, Angela
Secretarial Sci.
Route 1, Constable, NY

Wilson, Diane L.
Nursery Ed.
42 Stevens St., Wellsville, NY

Wilson, Sally A.
Data Processing
Canton, NY

Winterhalt, James
Civil Tech.
79 Varick St., Oswego, NY

Witschi, Kenneth
Civil Tech.
229 Wellington, Kenmore, NY

Wood, William
Auto. Tech.
RT. 1, Renss. Falls, NY

Wood, William
Mech. Tech.
15 Maple St., Scottsville, NY

Woods, Robert W.
Individual Studies
58 Spring St., Norwood, NY

Woodward, David L.
Data Processing
Box 78, Dickinson Ctr., NY

Woodward, Thomas R.
Engineering Tech.
Box 61, Norwood, NY

Woodworth, Michael
Mech. Tech.
Rd 1, Box 241, Phoenix, NY

Wyllif, Sandra
Secretarial Sci.
56 Elizabeth St., Auburn, NY

Wyrough, Michael
Construction Tech.
119 Jefferson, Wellsville, NY

Yando, Stephen
Accounting
47 Edward St., Malone, NY

Yaworski, Jon P.
Electrical Main.
12 Palmer Ave., Tupper Lake, NY

Yerdon, Vicki L.
Food Service
RFD 5 Quarry Rd., Gouverneur, NY

Young, James W.
Mech. Tech.
8 Bellevue St., Gouverneur, NY

Zach, Marcia
Med. Lab. Tech.
417 James St., Clayton, NY

Zande, Theresa A.
Nursery Ed.
11 Tallman St., Tupper Lake, NY

Zimmer, Jack E.
Animal Husbandry
Rd. 2, Newark Vall, NY

Zupan, Rosemary P.
Secretarial Sci.
3870 Nine Rd., Cazenovia, NY

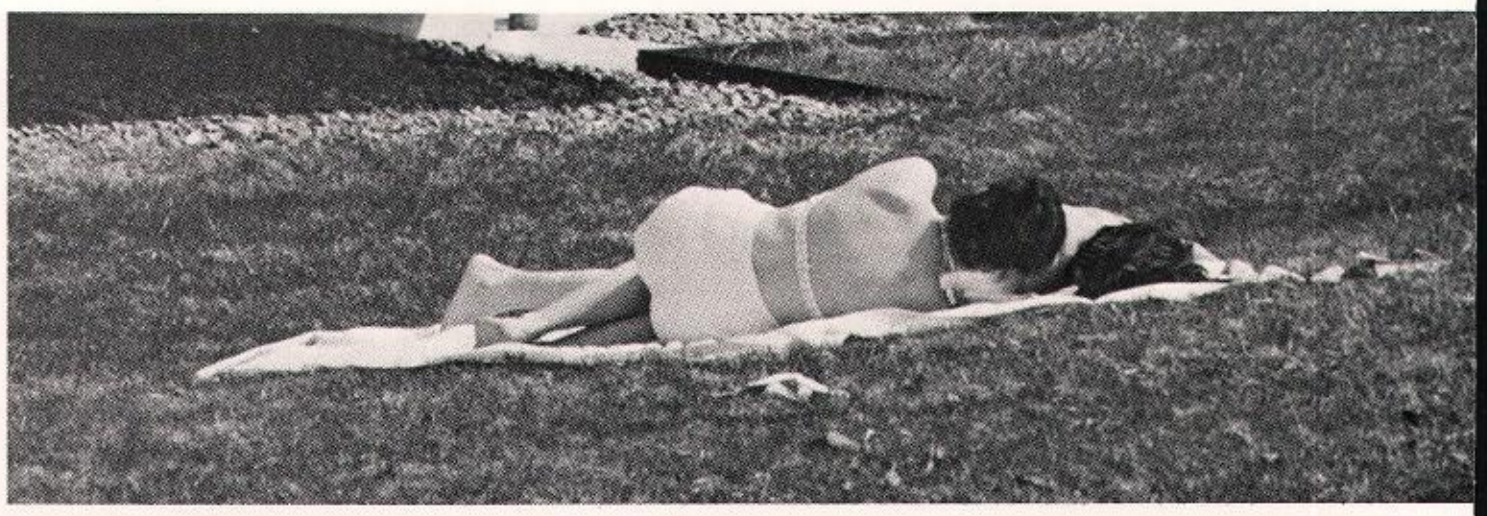

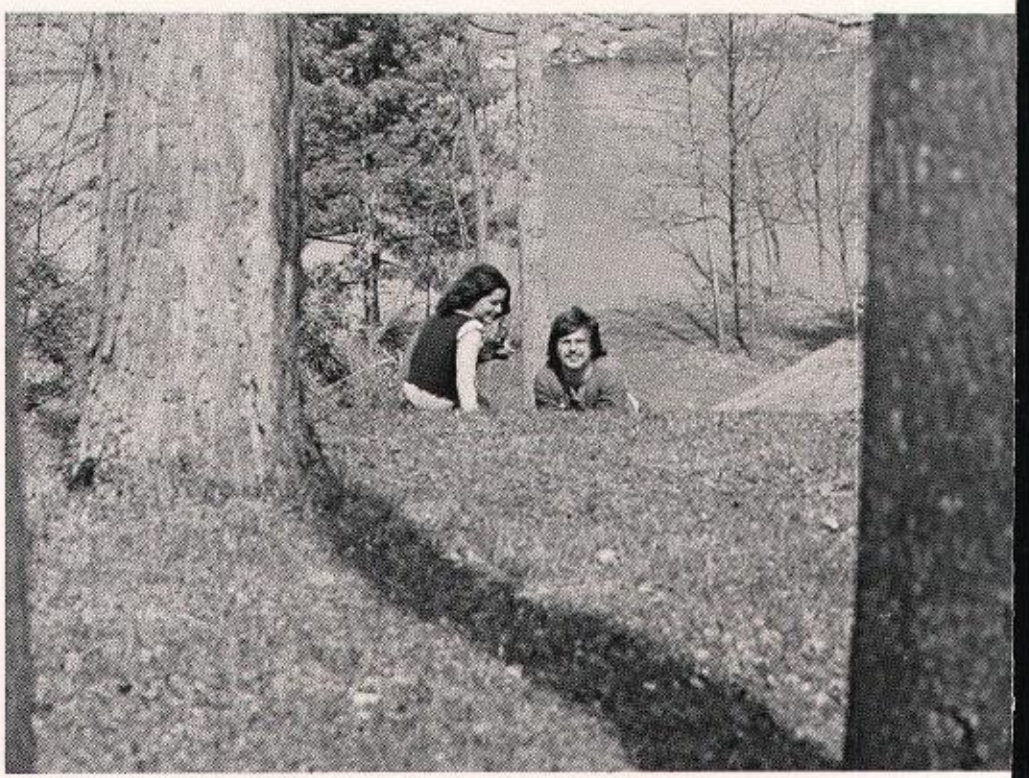

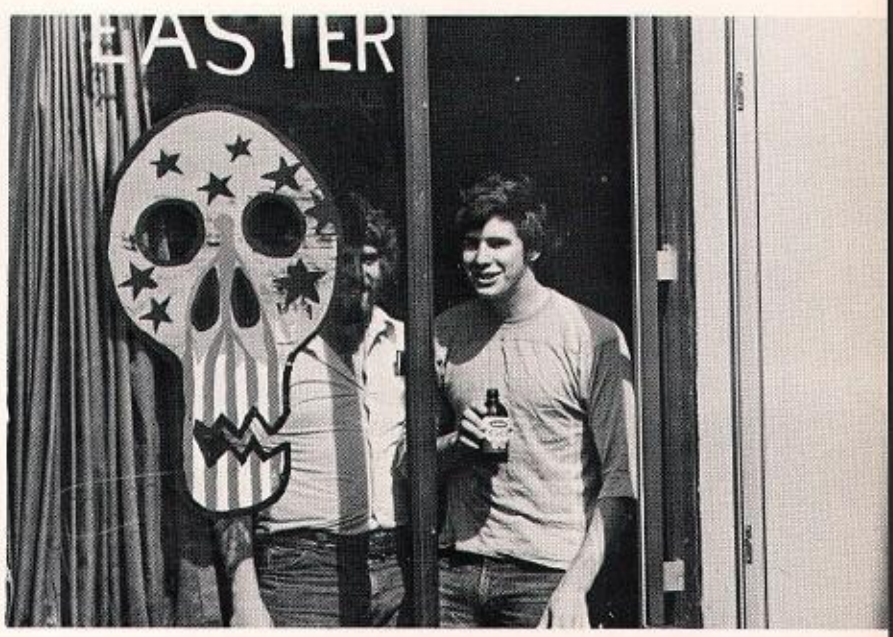
EASTER

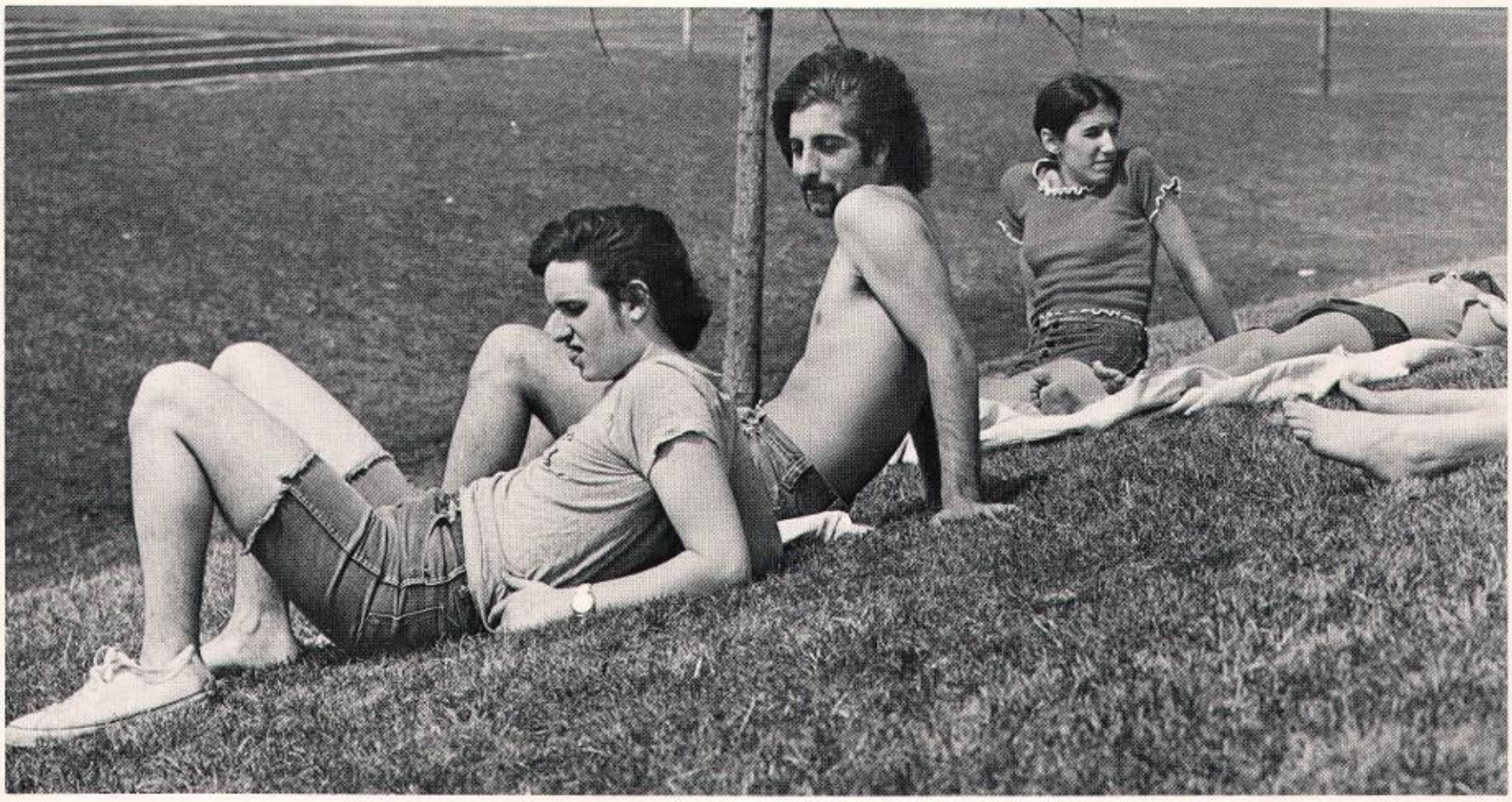

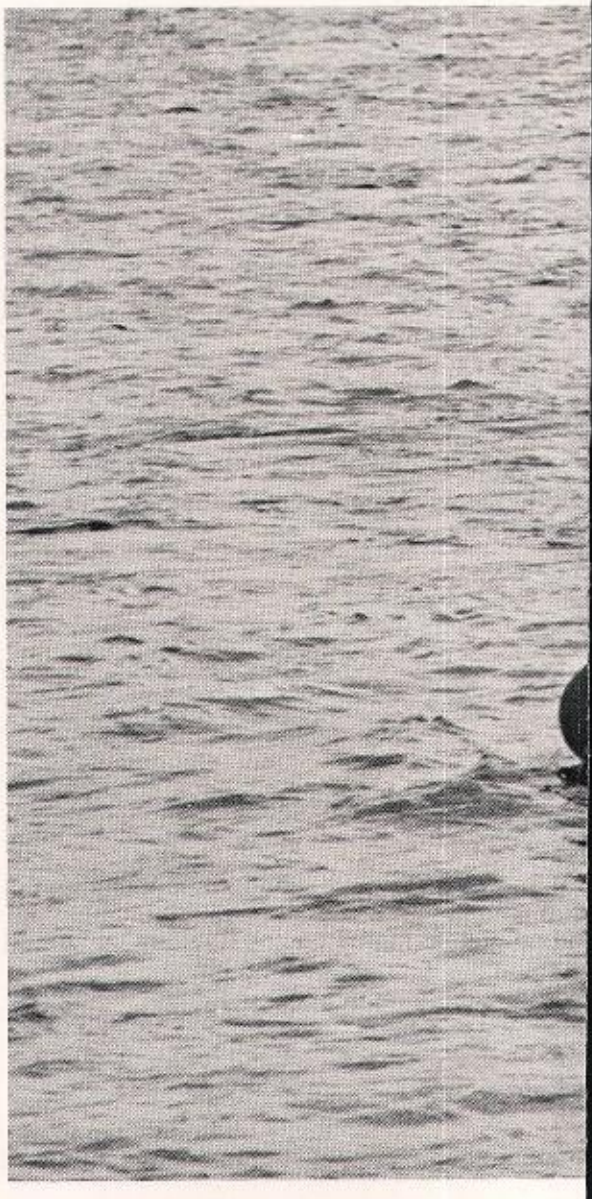

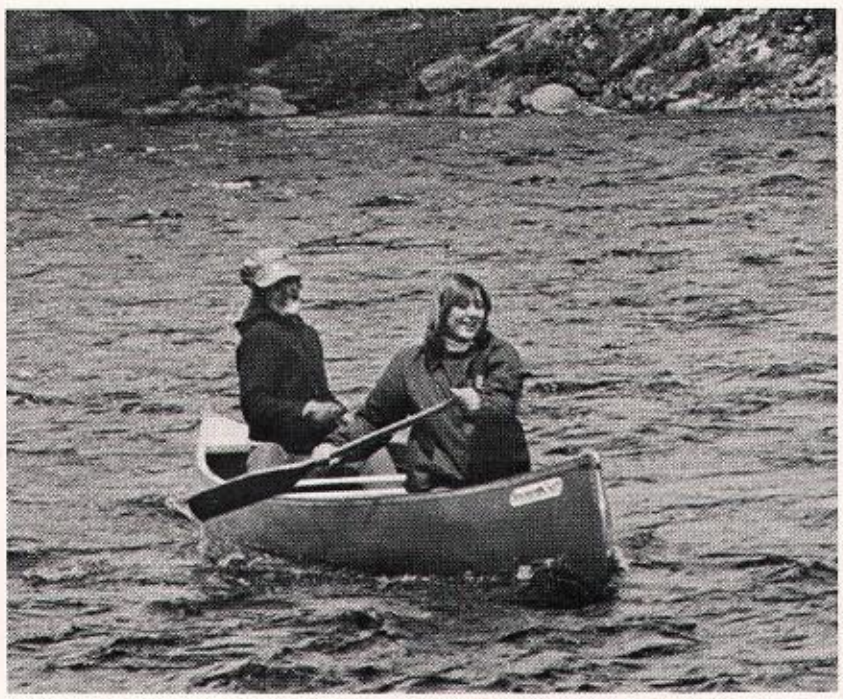

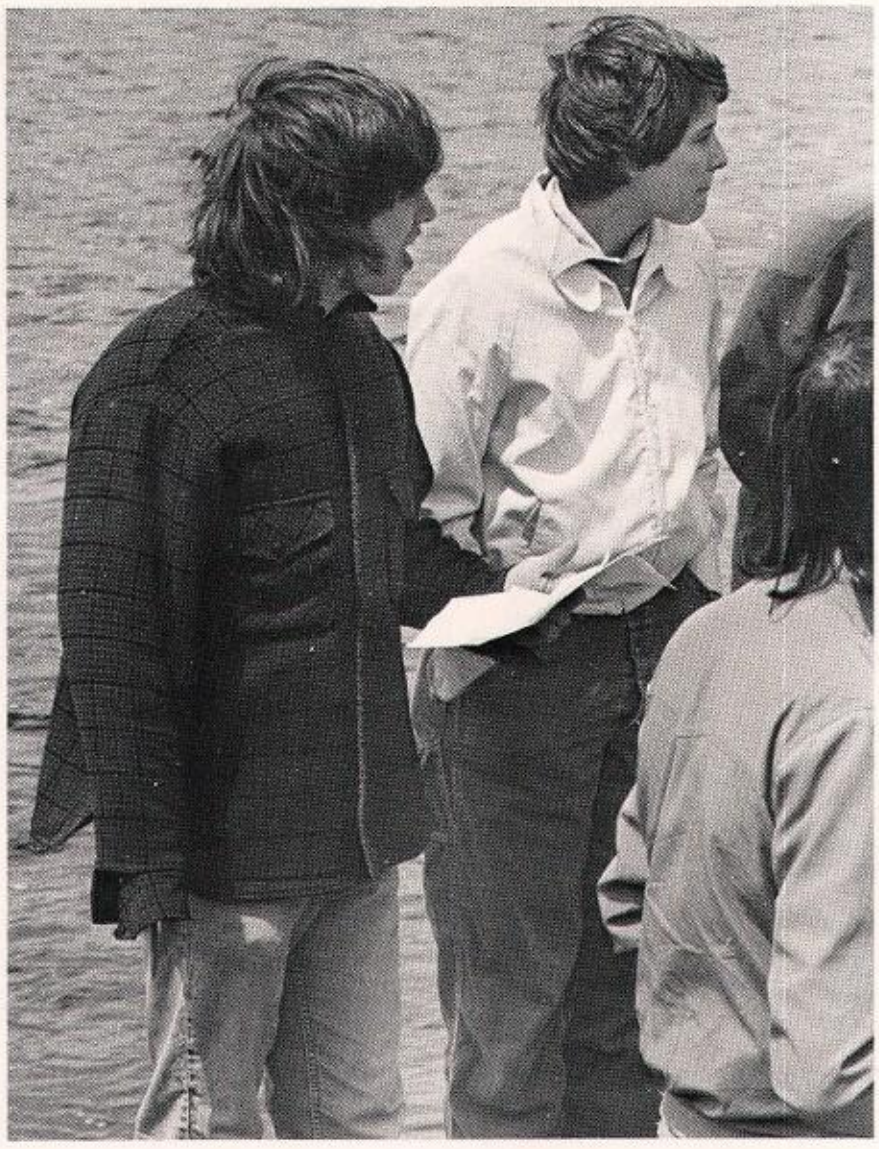

Spring Weekend

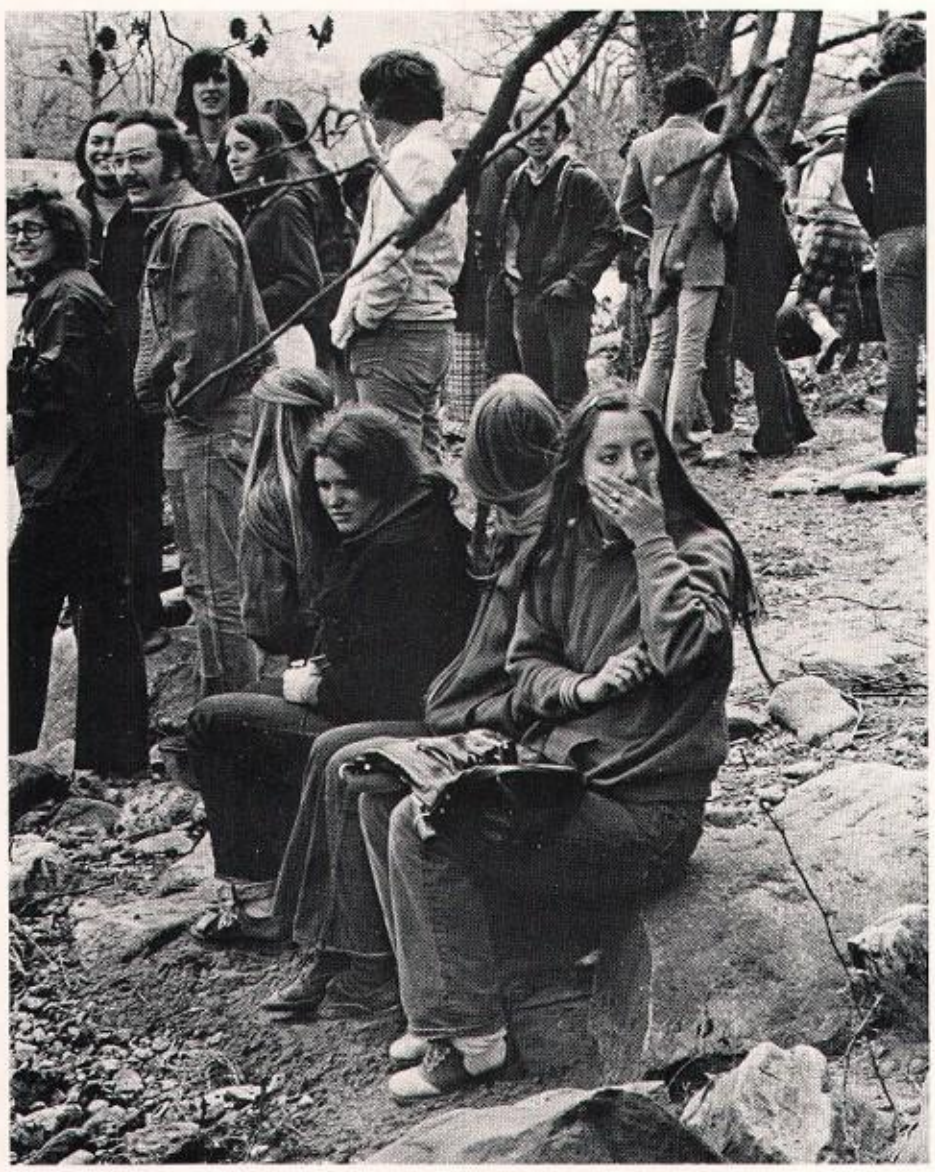

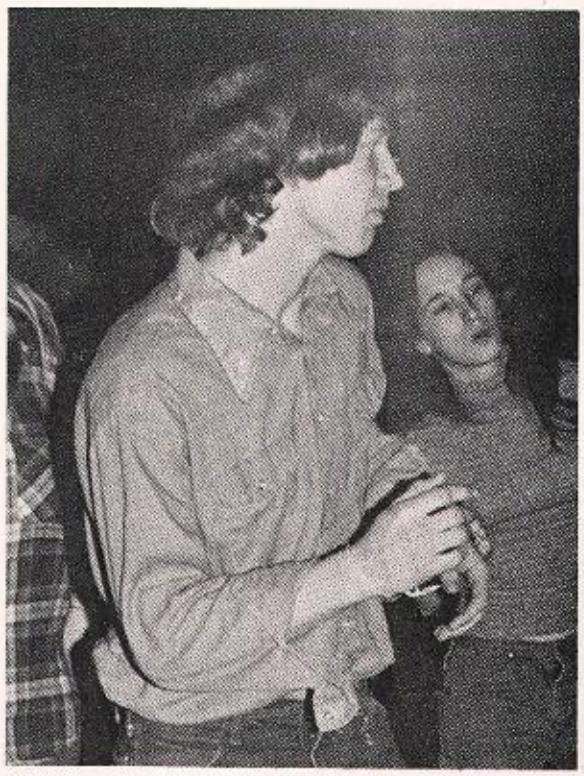

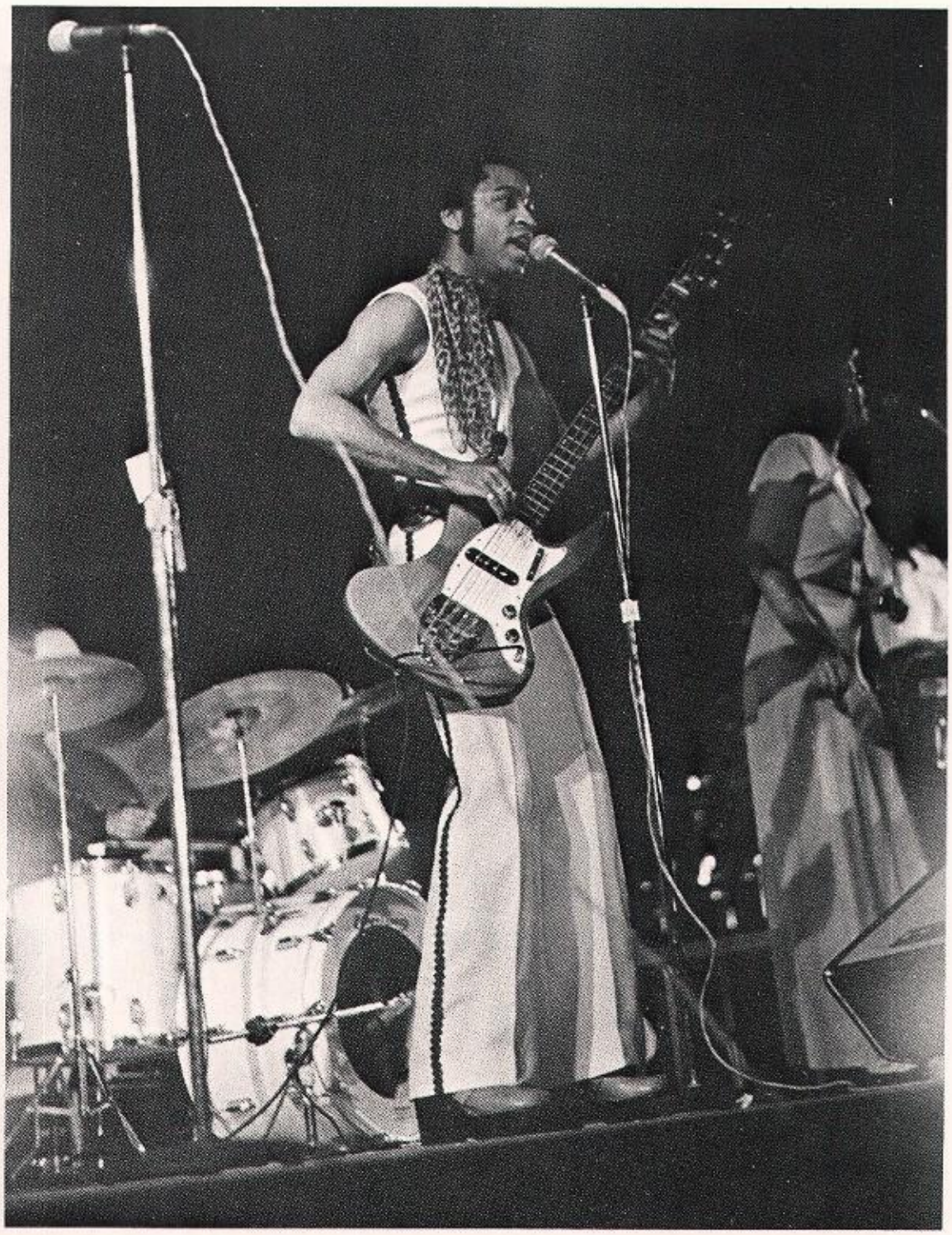

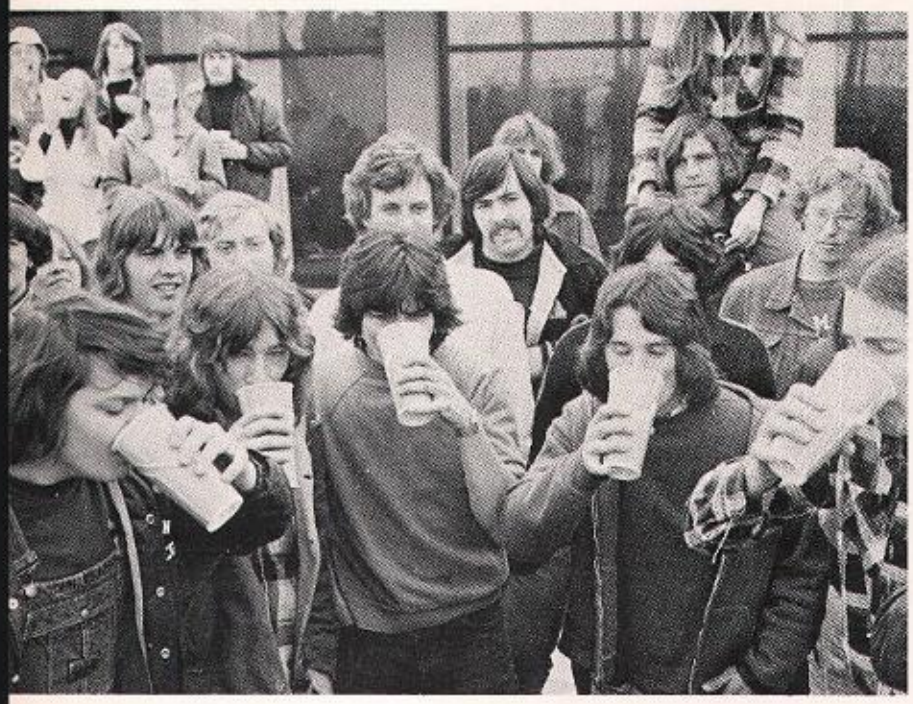

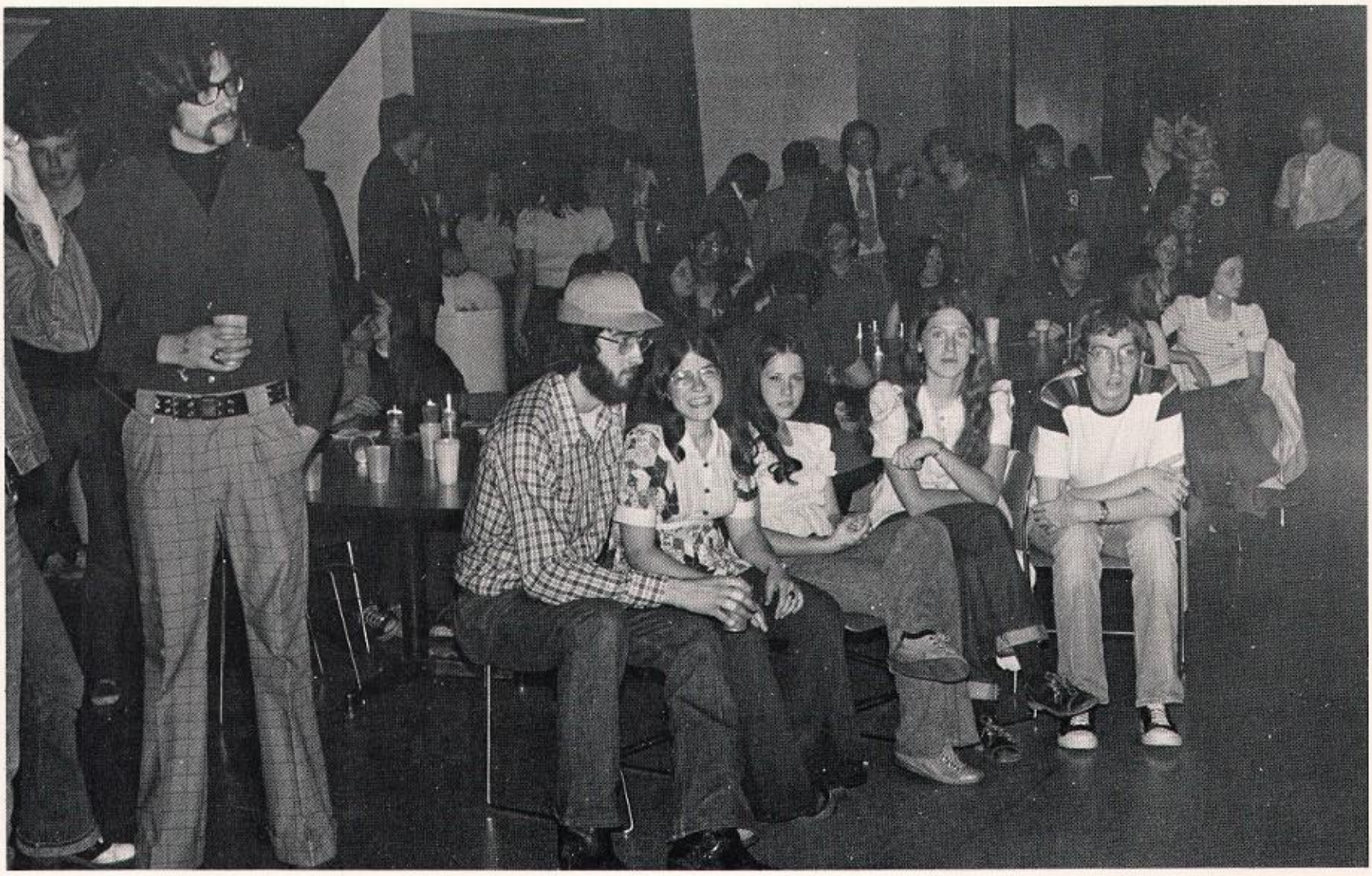

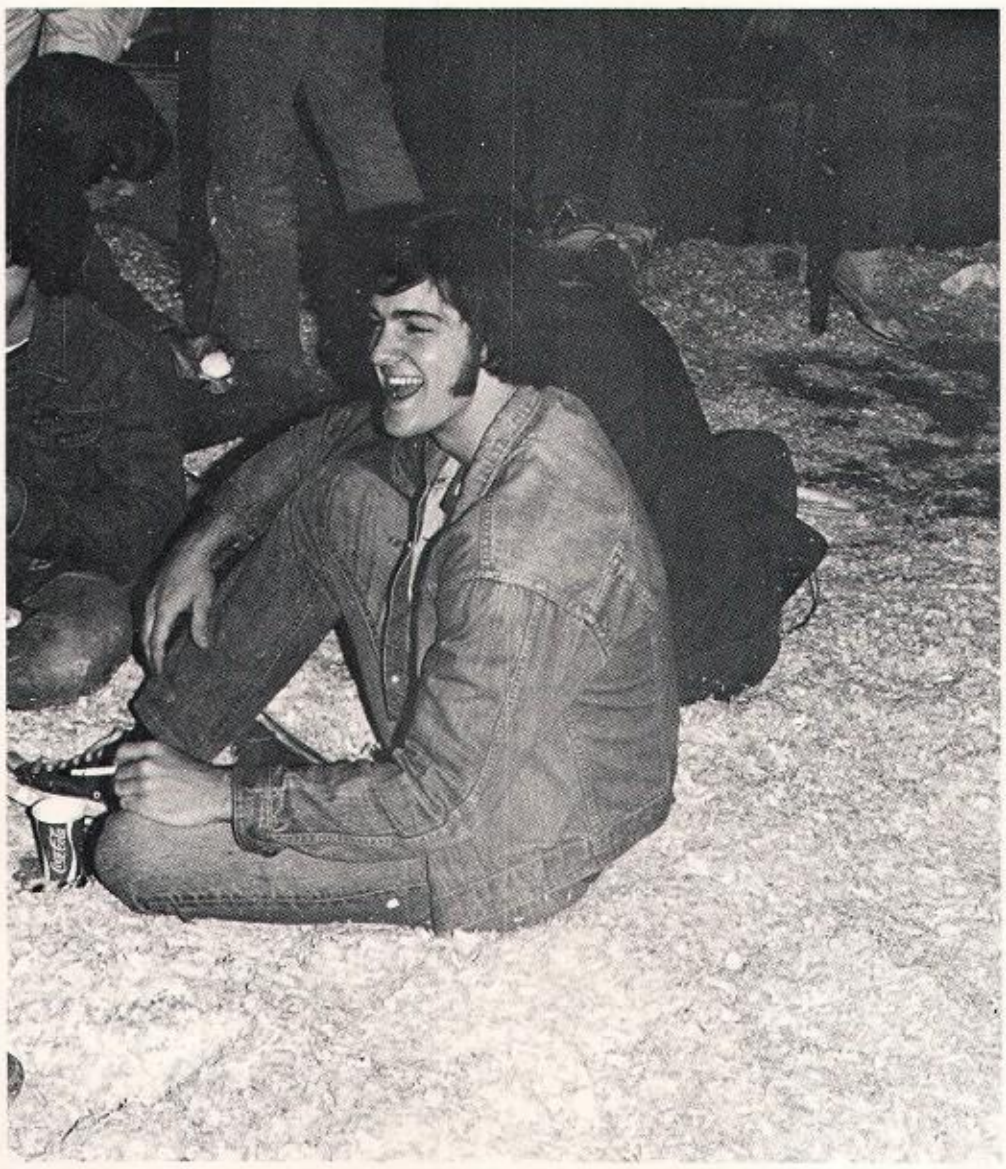

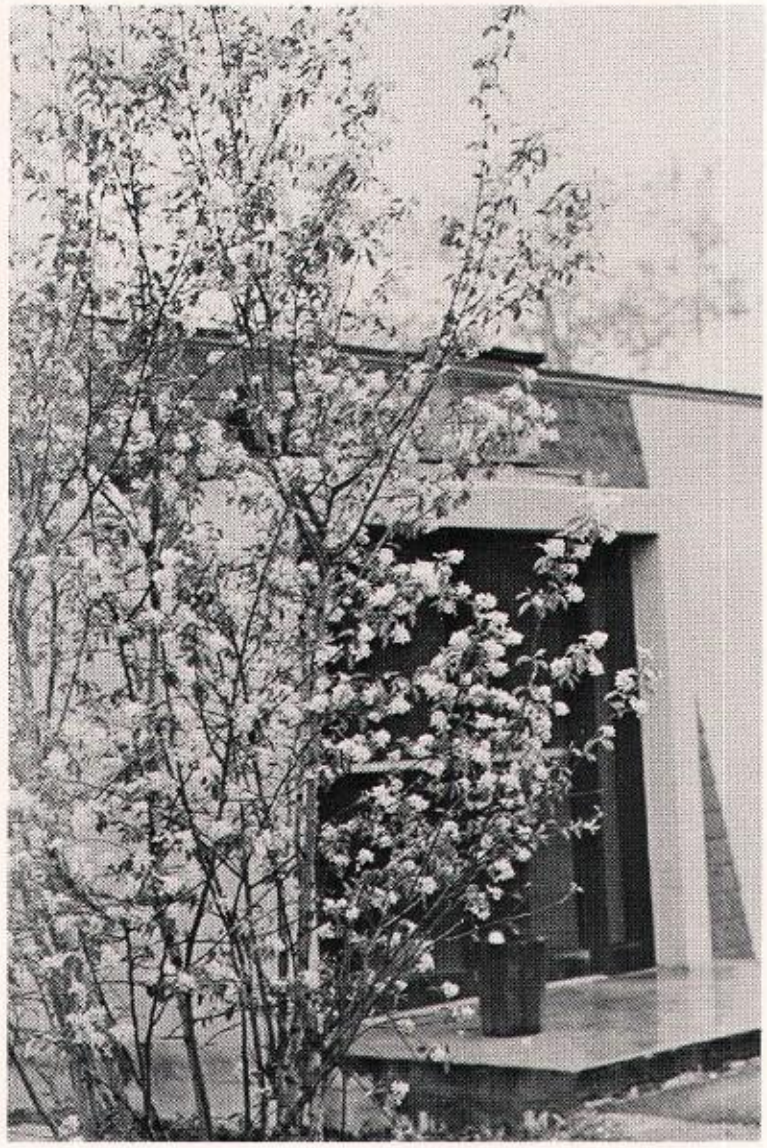

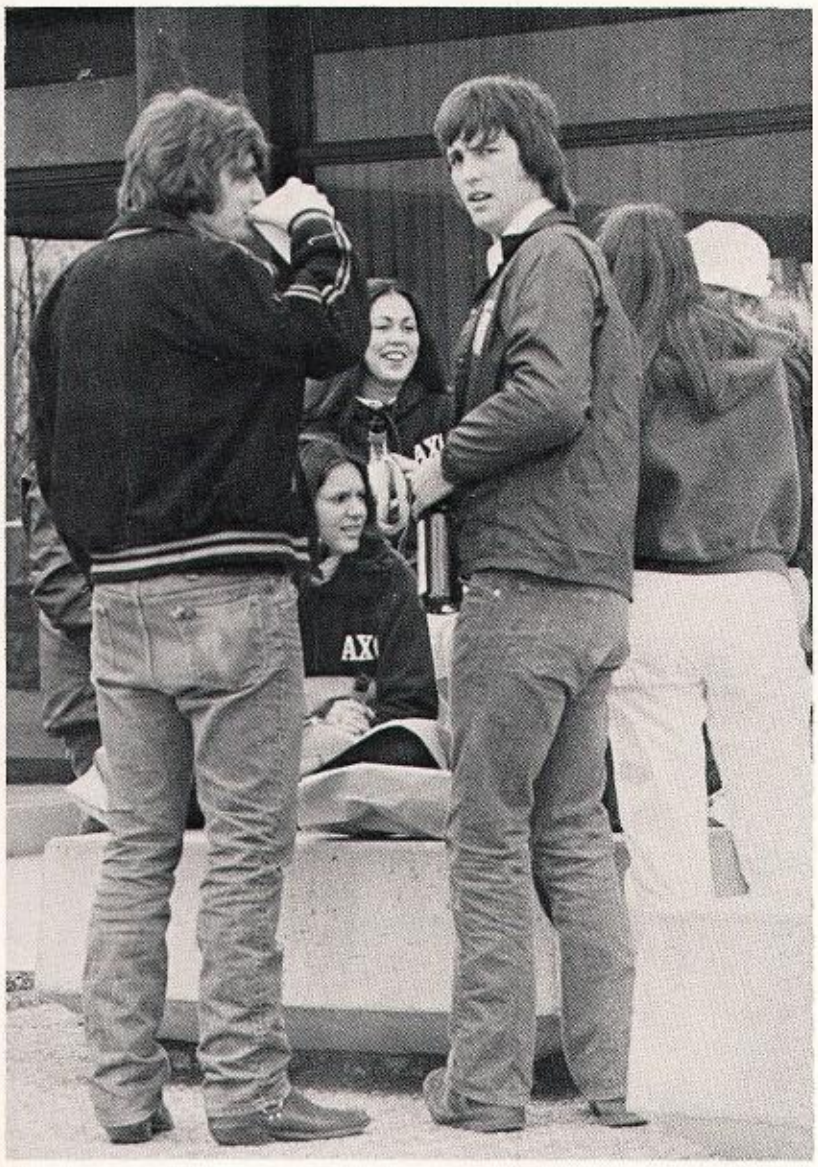

LACROSSE

A.T.C.		Opp.
1	North Country CC	0
14	Clarkson J.V.	3
8	Dean Jr.	14
8	Watertown	7
5	North Country CC	9
15	St. Lawrence J.V.	3
13	Potsdam State	6
16	St. Lawrence J.V.	6
10	Hamilton J.V.	1
21	Potsdam State	5

Division of Agriculture & Life Sciences

Franklin Hicks, Division Chairman

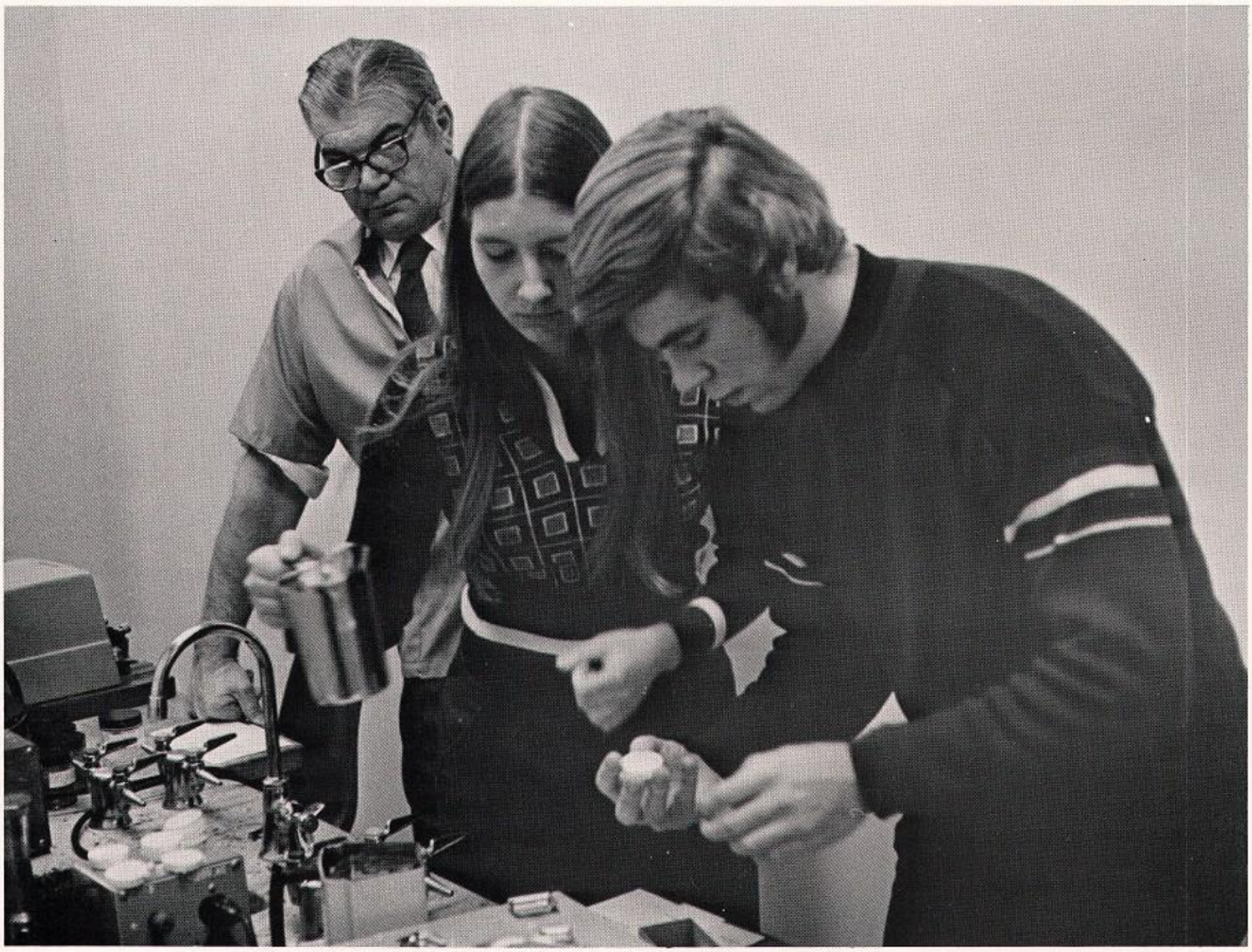

Kermit Morgan, *Life Sciences Dept. Chairman*
David Wentworth, *Agriculture Dept. Chairman*
Edward Anna
Leo Curro
Jeffrey J. Haggenjos
Francis Hall
John B. Kennedy
Lester Leavitt
Richard Llewellyn
Irma Markert
Norman Pauling
Michael Peebles
Paul Quick, Jr.
Edwin Smith

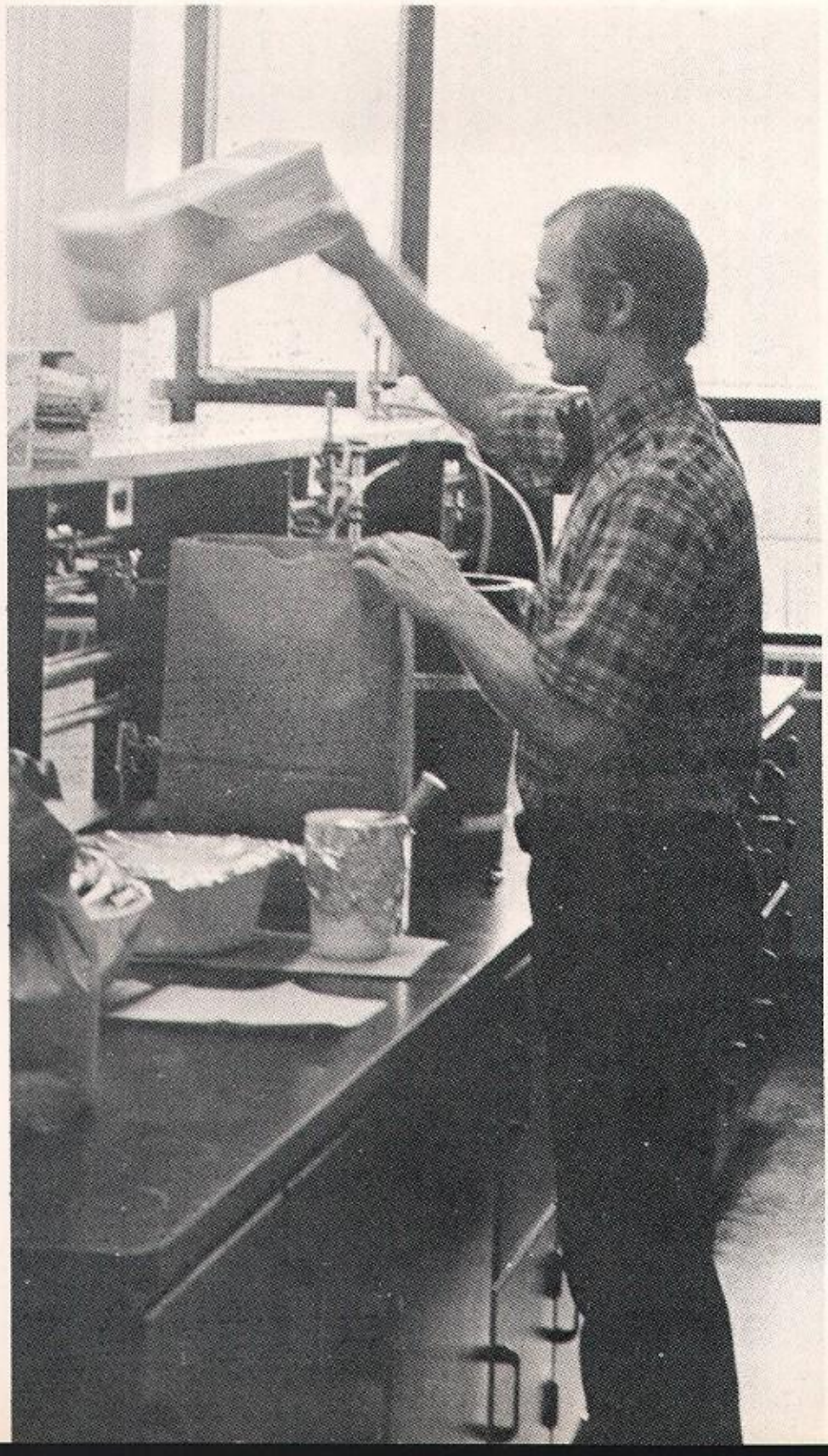

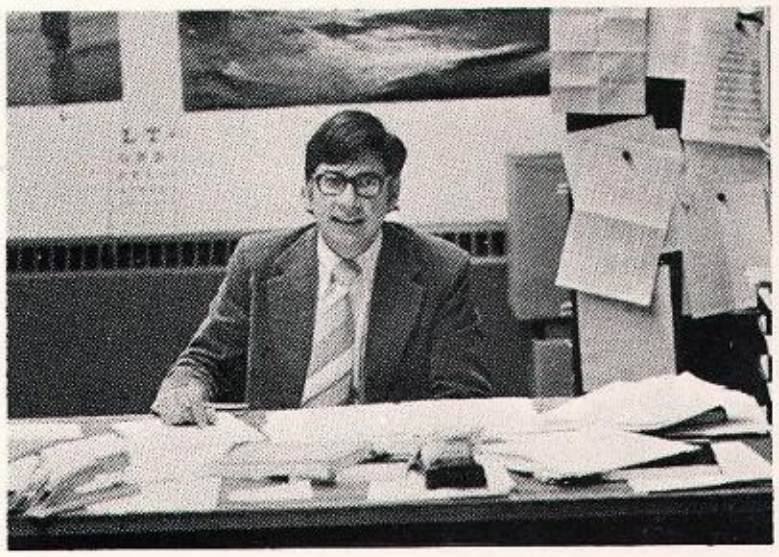

Adelord Blanchard, *Secretarial Science Dept. Chairman*
Lena F. Chadwick, *Accounting Dept. Chairman*
Ann Alger
Dorothy Bowers
Eugene Bronson
Robert Brown
Walter Christy
Vincent Donnelly
Daniel Fay
Ralph King
David Klosner
Thomas McCabe
Mary Morgan
Donald Morrissette
Richard Nabinger
Gilbert Schugart
John Shapazian, Jr.
David Smith
Leo Trombley
Paul Waylett
J. Randall Wilkinson

Division of Business Technology

Albert Gilbert, Division Chairman

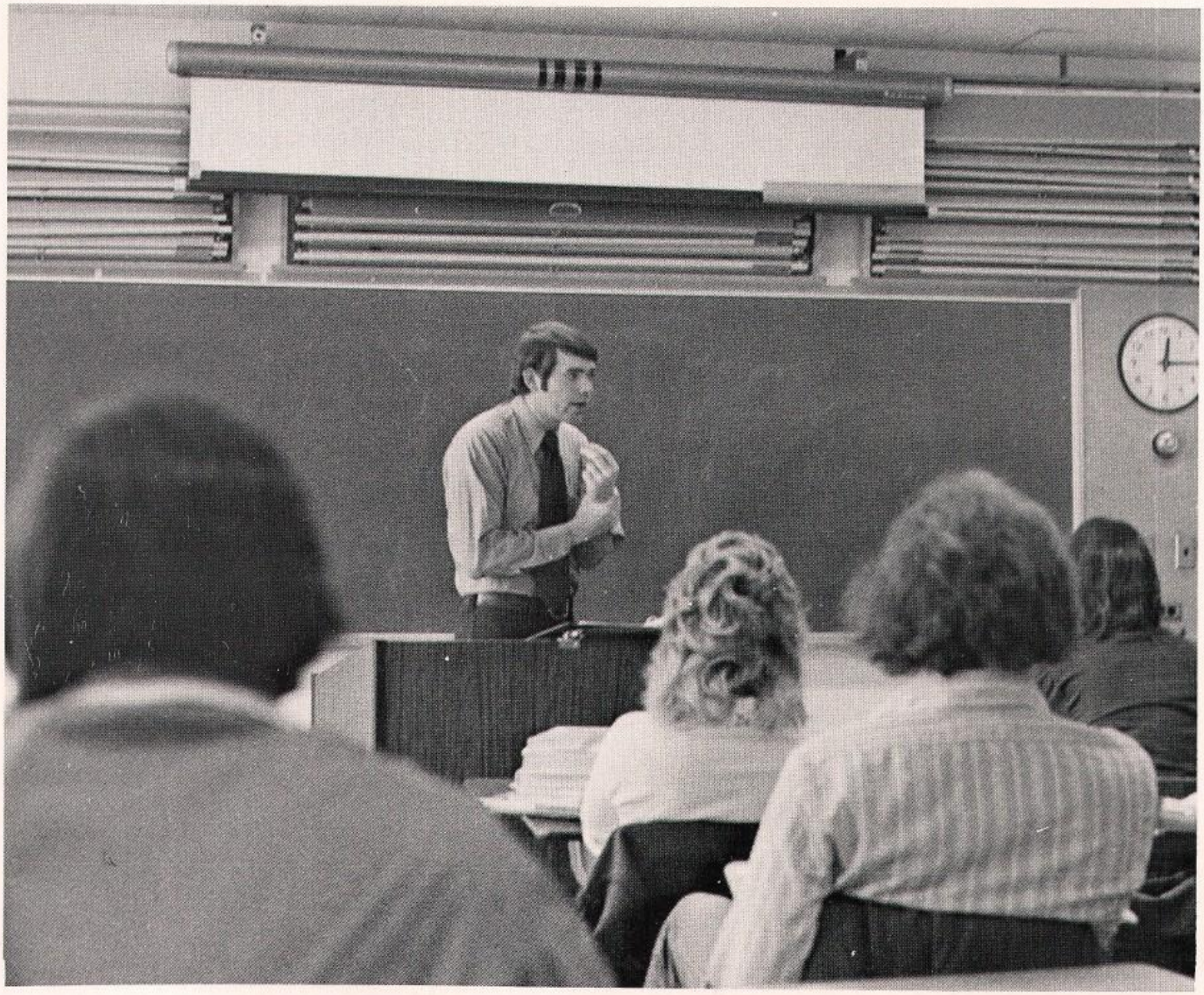

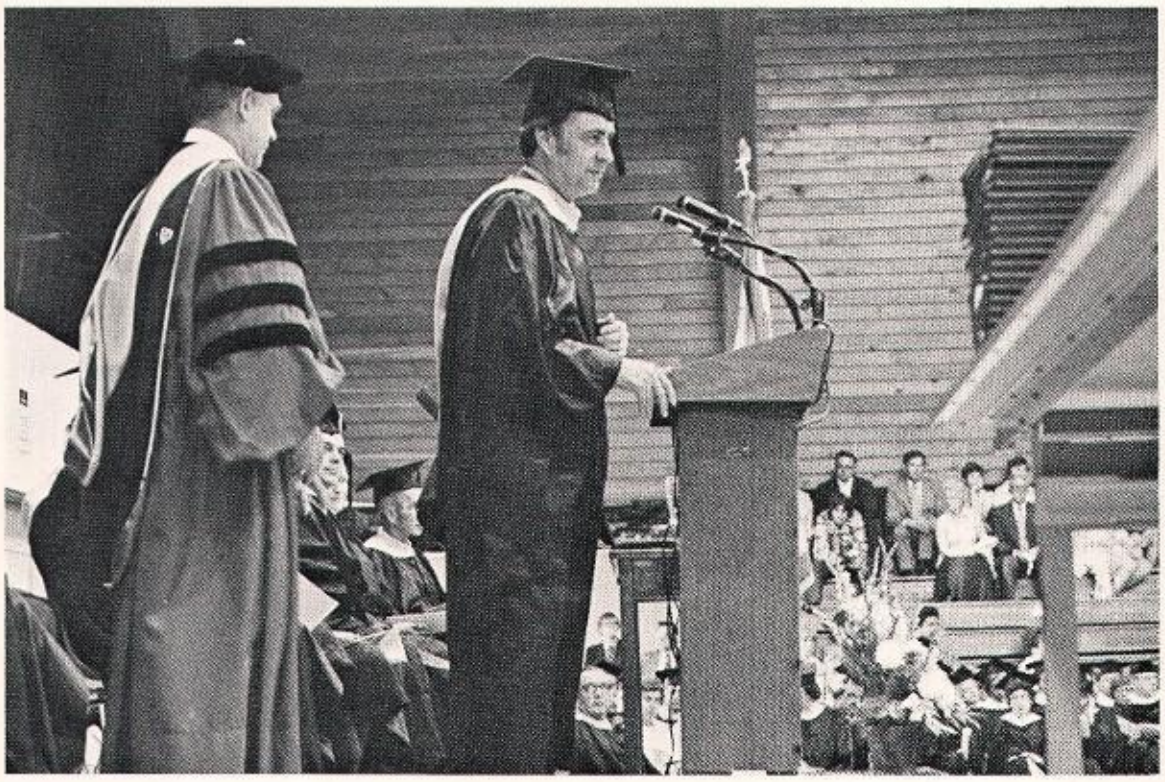

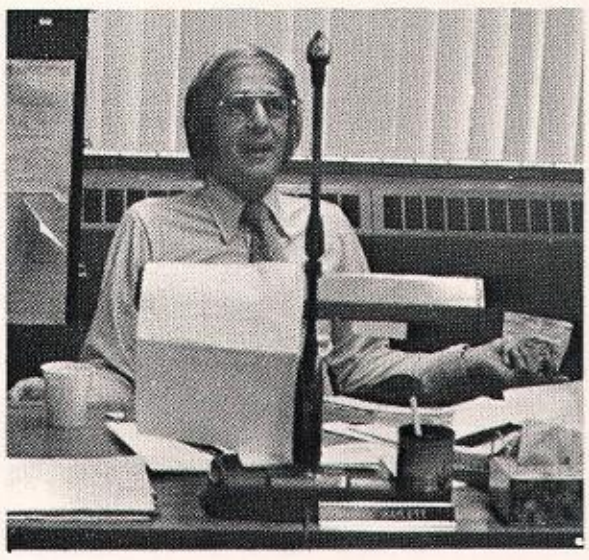

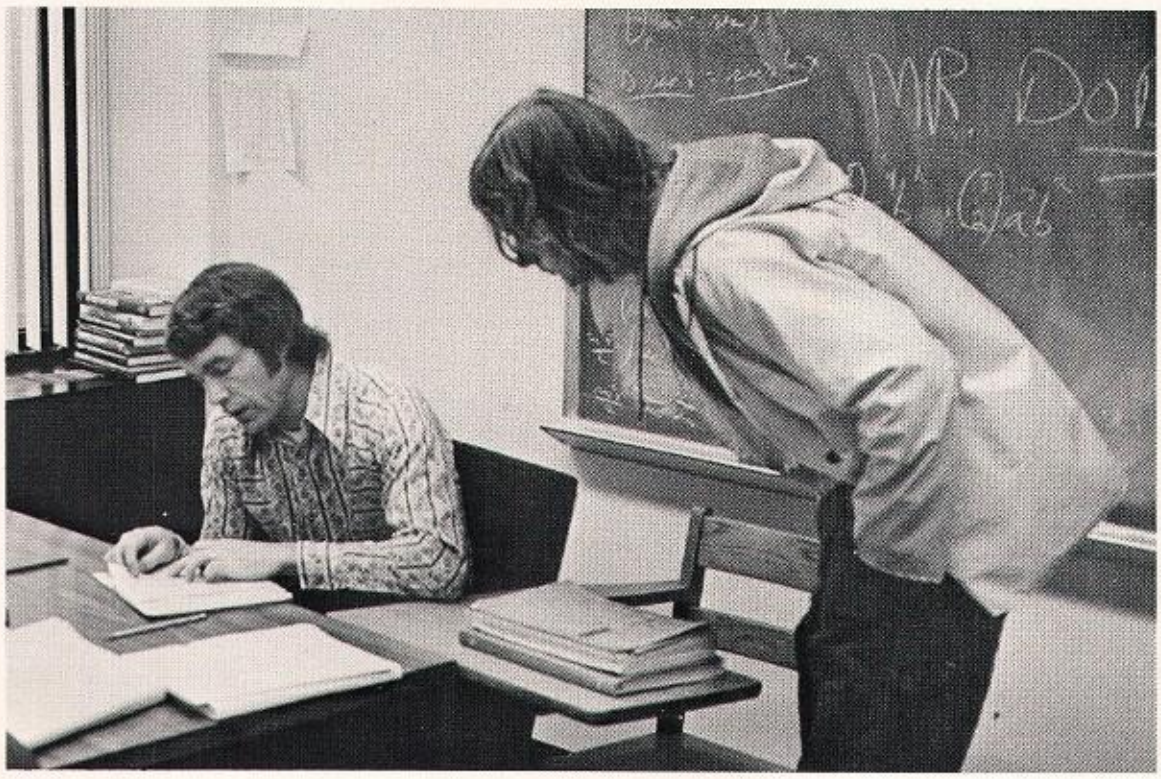
MR. DON

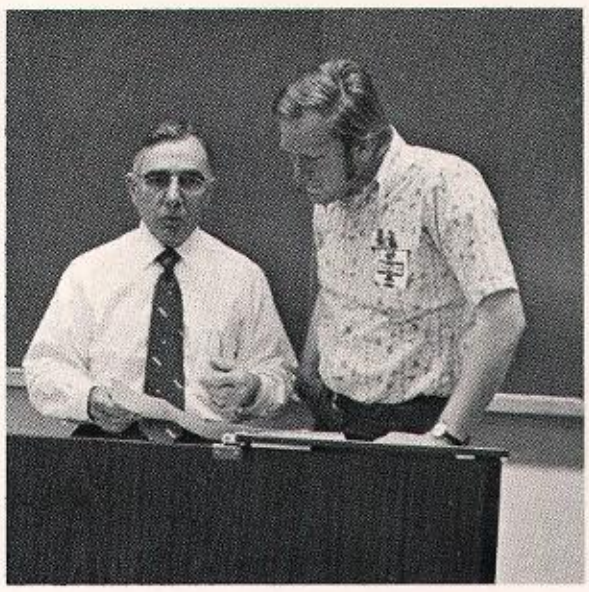

Division of Engineering Technology

Michael Danely,
Division Chairman

Ross Hudson, Jr., *Civil-Construction Technology Dept. Chairman*
Harry King, *Air Conditioning Technology Dept. Chairman*
Walter Kingston, *Automotive Technology Dept. Chairman*
Robert Mattice, *Mechanical Technology Acting Dept. Chairman*
Richard Miller, *Electrical Technology Dept. Chairman*

John Boyden, Jr.
William Bruce
Bruce Cameron
Wayne Cordwell
Thomas Dalton
Bruce Dartt
Earl Davies
Carson Emhof
Richard Eno
Benjamin Faunce
Arthur Hurlbut

Arthur Hibbard
Robert Jennings
Sheldon Katz
Orvo Markkula
Elwood Nicholson
John Quakenbush
John Rossi
Donald Schang
Otis Van Horne
Jack Wylie

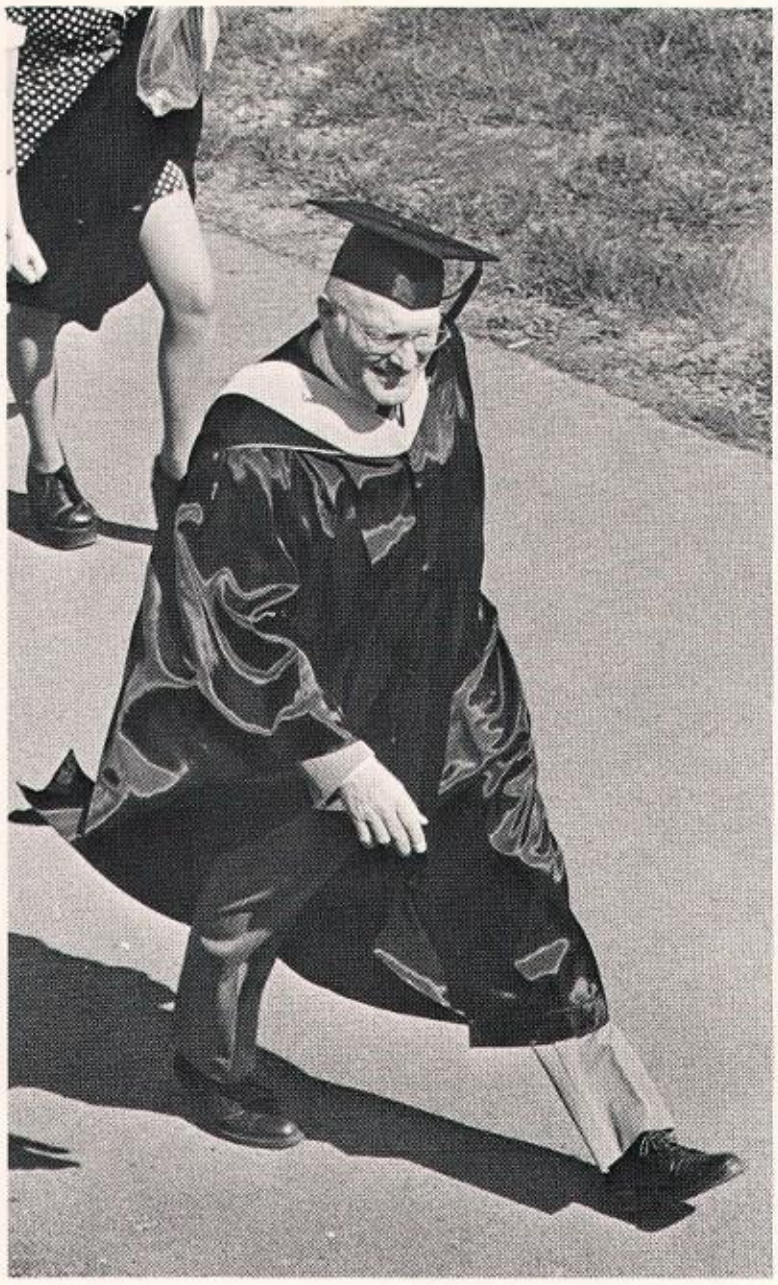

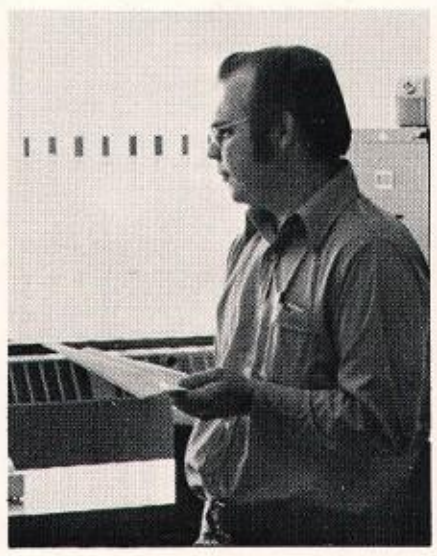

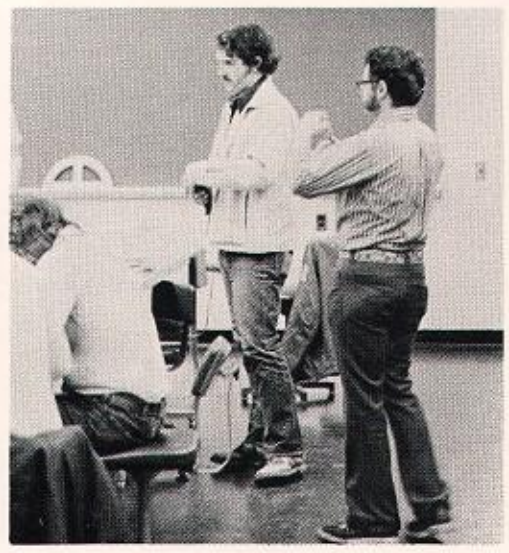

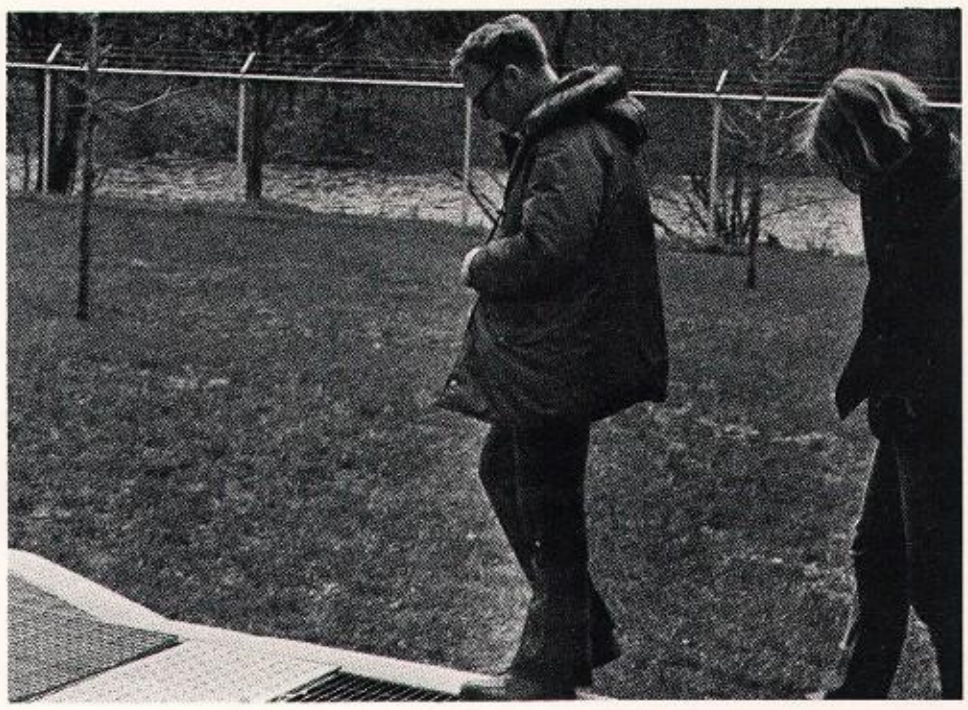

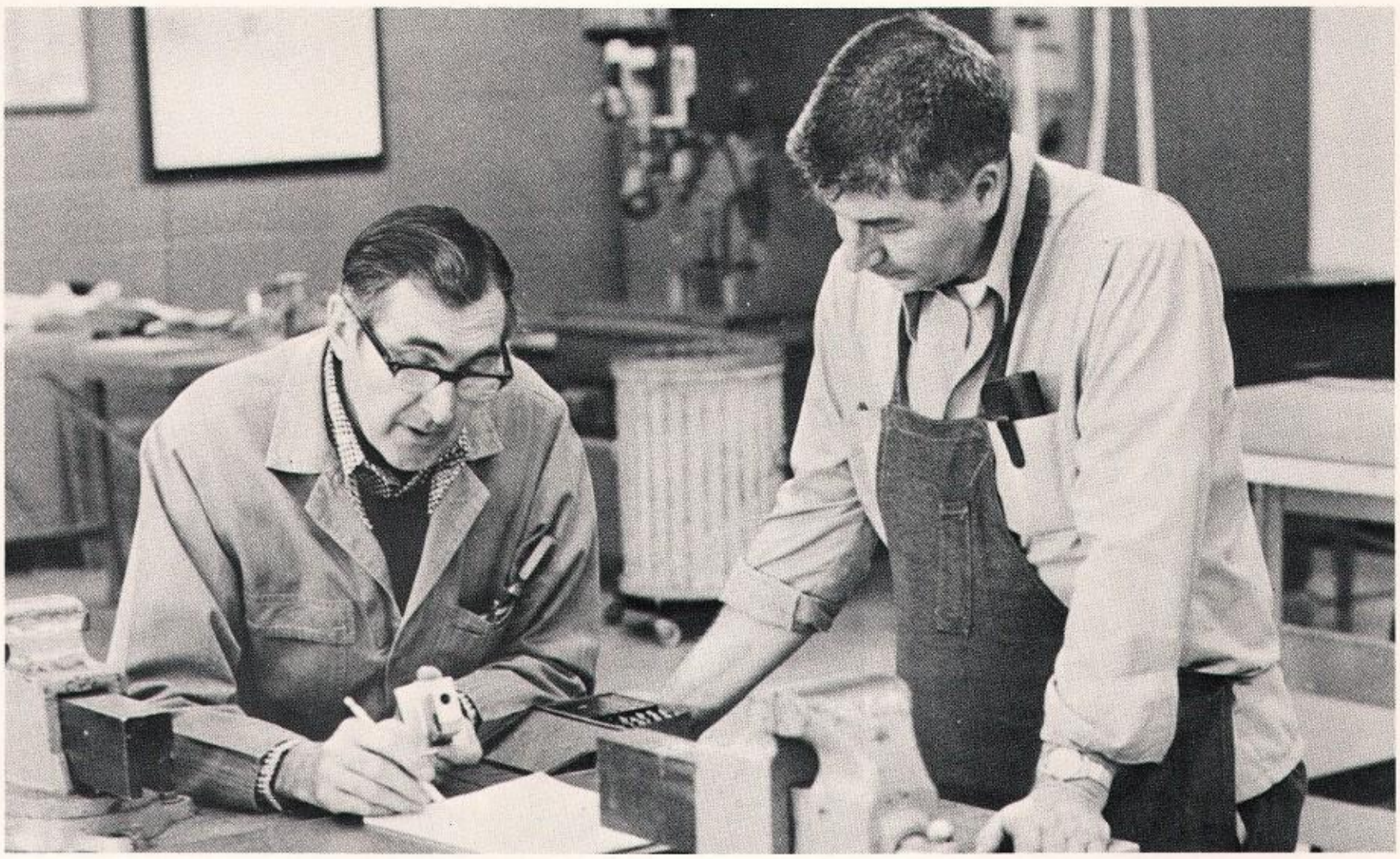

General Education Division

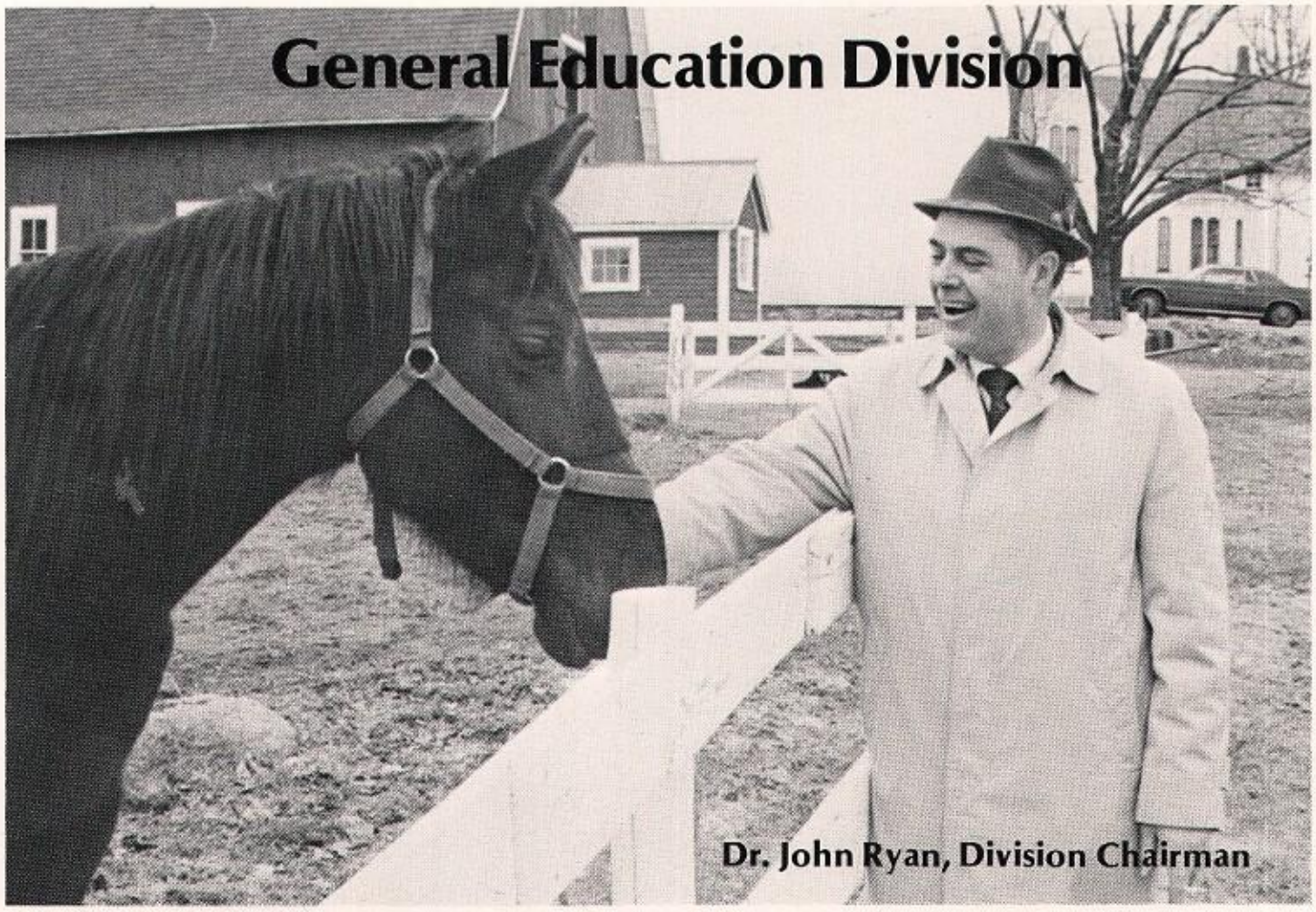

Dr. John Ryan, Division Chairman

Edwin Creasy, *Mathematics Dept. Chairman*
Herman Kalberer, *Physical Science Dept. Chairman*
Stanley Cohen, *Physical Education Dept. Chairman*
Curry Lamar, *Social Science Dept. Chairman*
Elizabeth Page, *Nursery Education Dept. Chairman*
Gerald Roselle, *English Dept. Chairman*
Robert Allen
Nancy R. Auster
Carlene Baffaro
Gabriel Barra
William Bernstein
Charles Bradt
Freda Bradt
Mary Lou Brown
Susan Carlisle
John Chambers
Varick Chittenden
William Collins
Steven Crane
John Crary
David Dickinson
Richard Dunne
Harold Gillespie
Michael Gordon
Patricia Gordon
Bonnie Jackson
Beverly Kearing
Ernest Drag
Joseph Lamendola
Douglas Leigh
Paul Manke
Patricia McNulty
Martha Mead
Frederick Monaco
James Monroe
Ronald O'Brien
Tyrus Olvert
John O'Neil
John Ouderkirk
John Pope
Charlotte Ramsay
Marie Reagan
M. Robert Rich
Patricia Roach
Thomas Rogers
John Ruitberg
Erwin Selleck
Carolyn Shelmidine
Mary Simpson
Harriette Stephens
Helen Stillman
Helen Tedford
Richard Telford
Melvin Tomalty
Elsie Tupper
Robert Uhorchak
Erich von Schiller
Brian Washburn
Donald Washburn
Judy Wilson
Calvin Zimmer

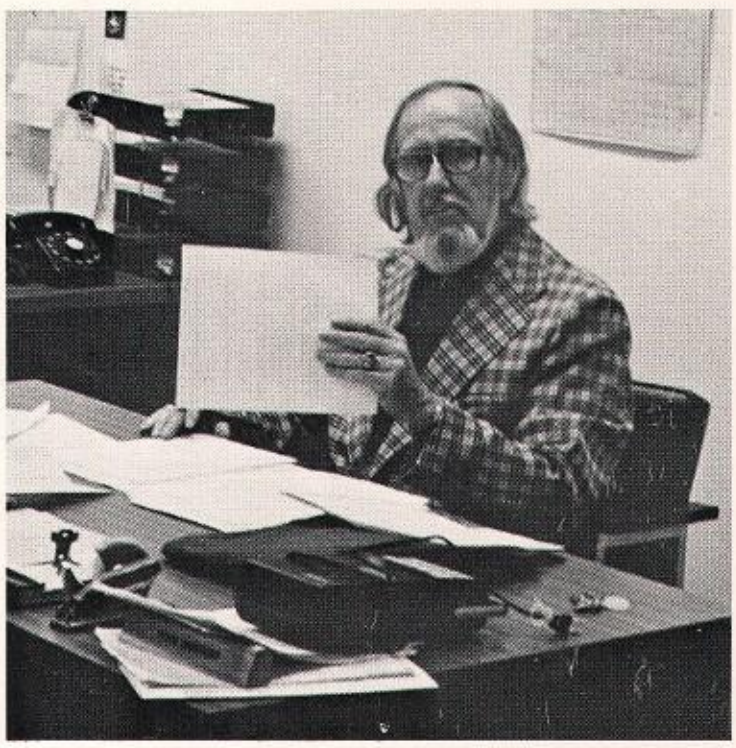

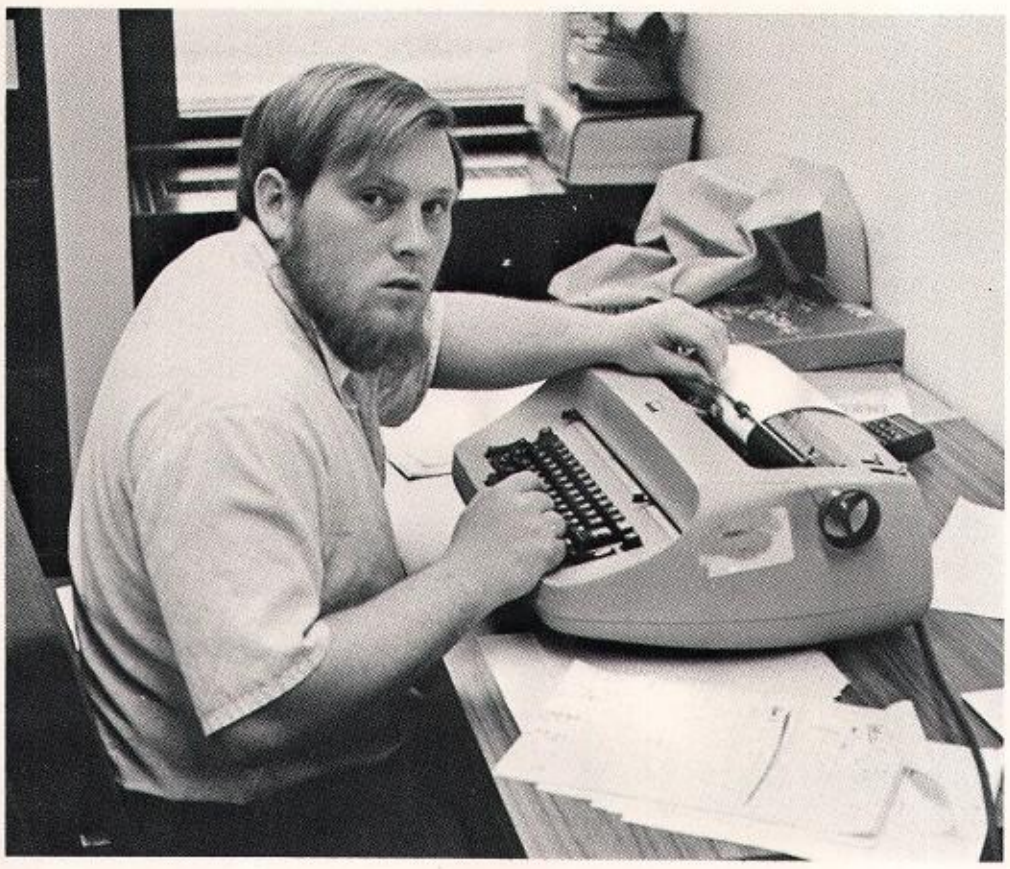

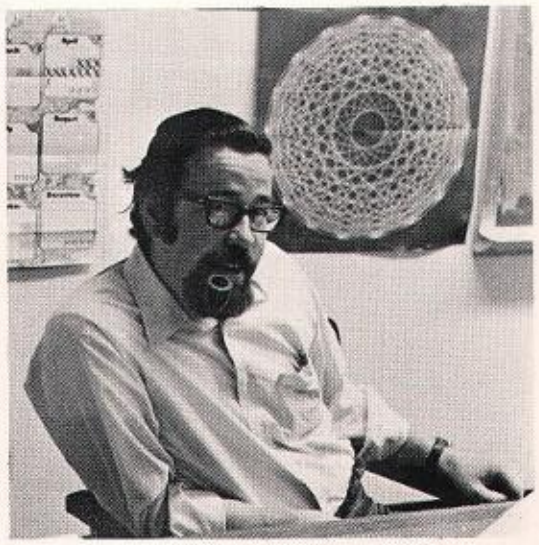

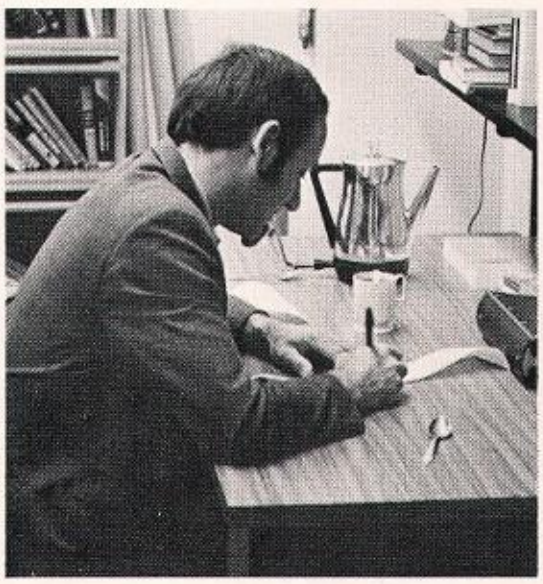

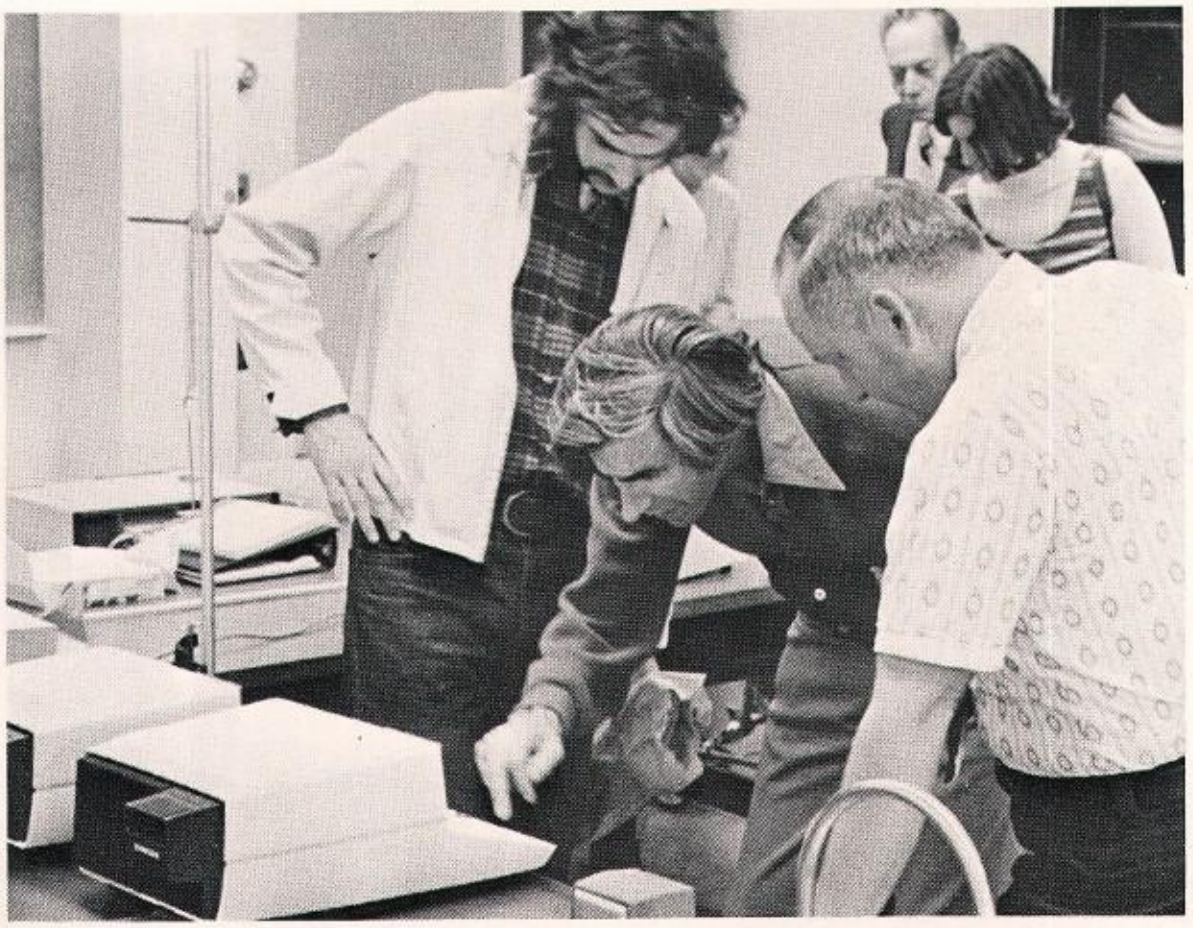

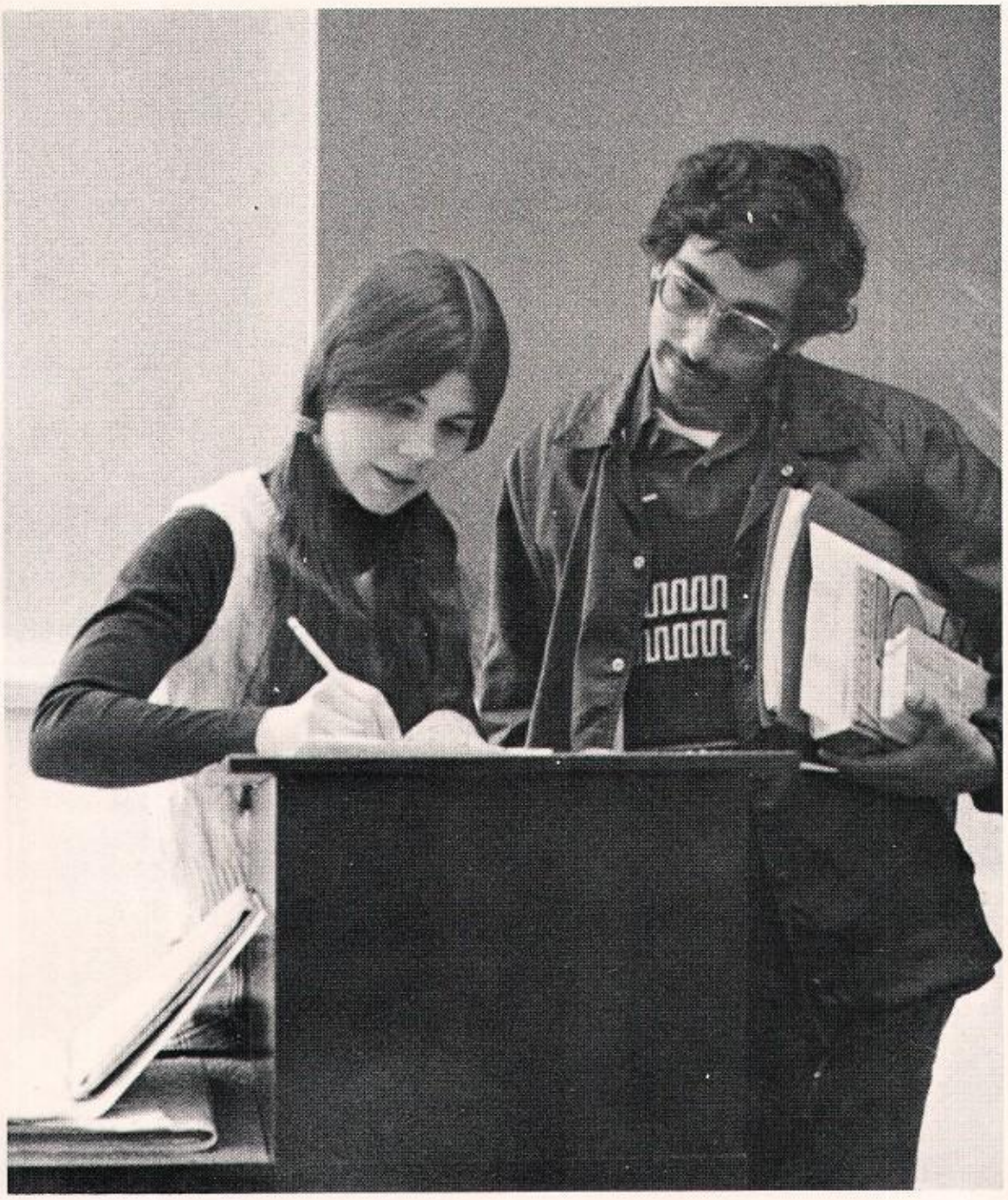

Division of Health Technology

Virginia MacAllister, Chairman

Paula Bouchard
Linda Fay
Joan Fregoe
Sister Kathryn Healy
Catherine Kelly
Joan Majer
Susan Mousaw
Judit Ryan

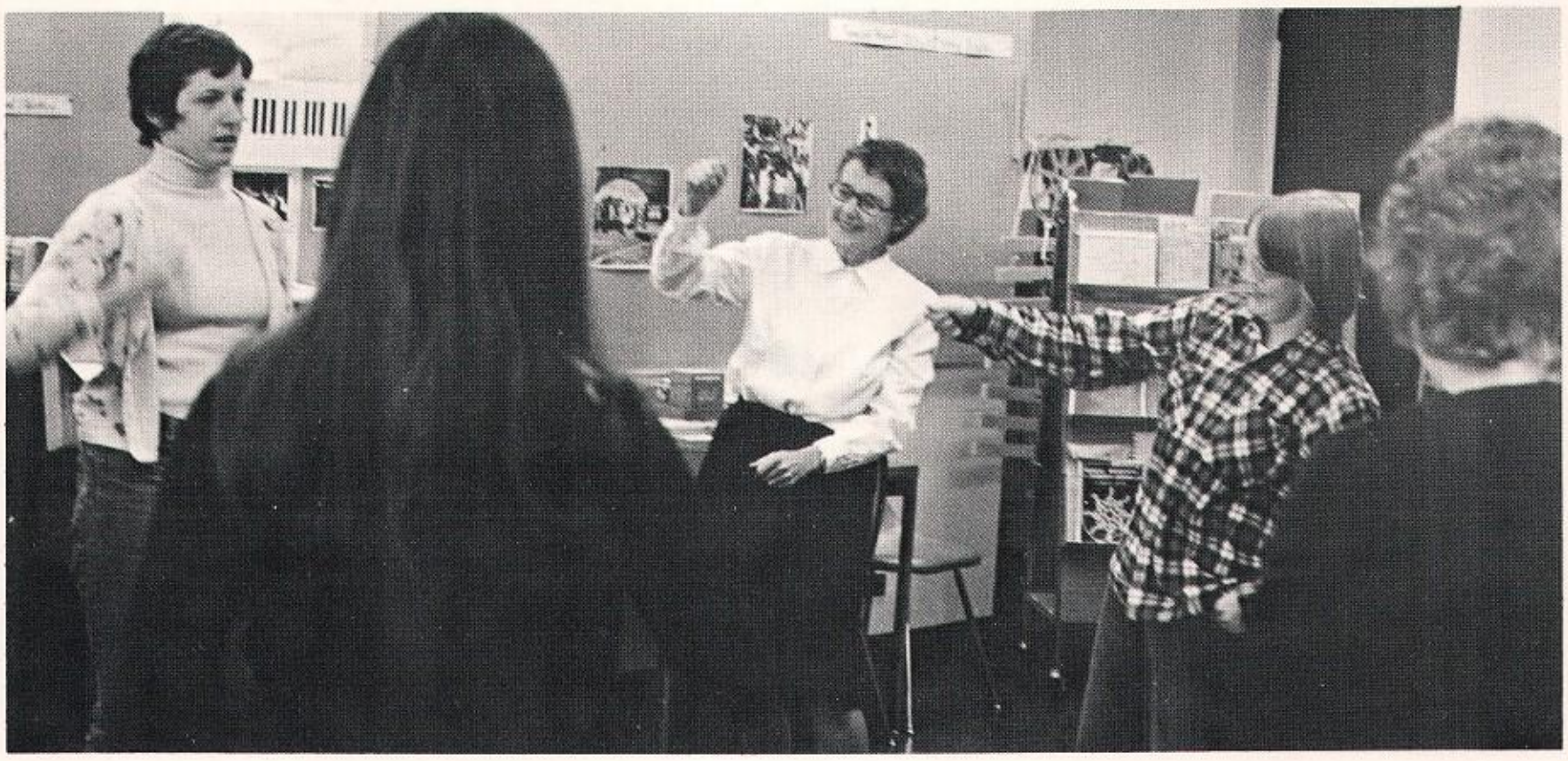

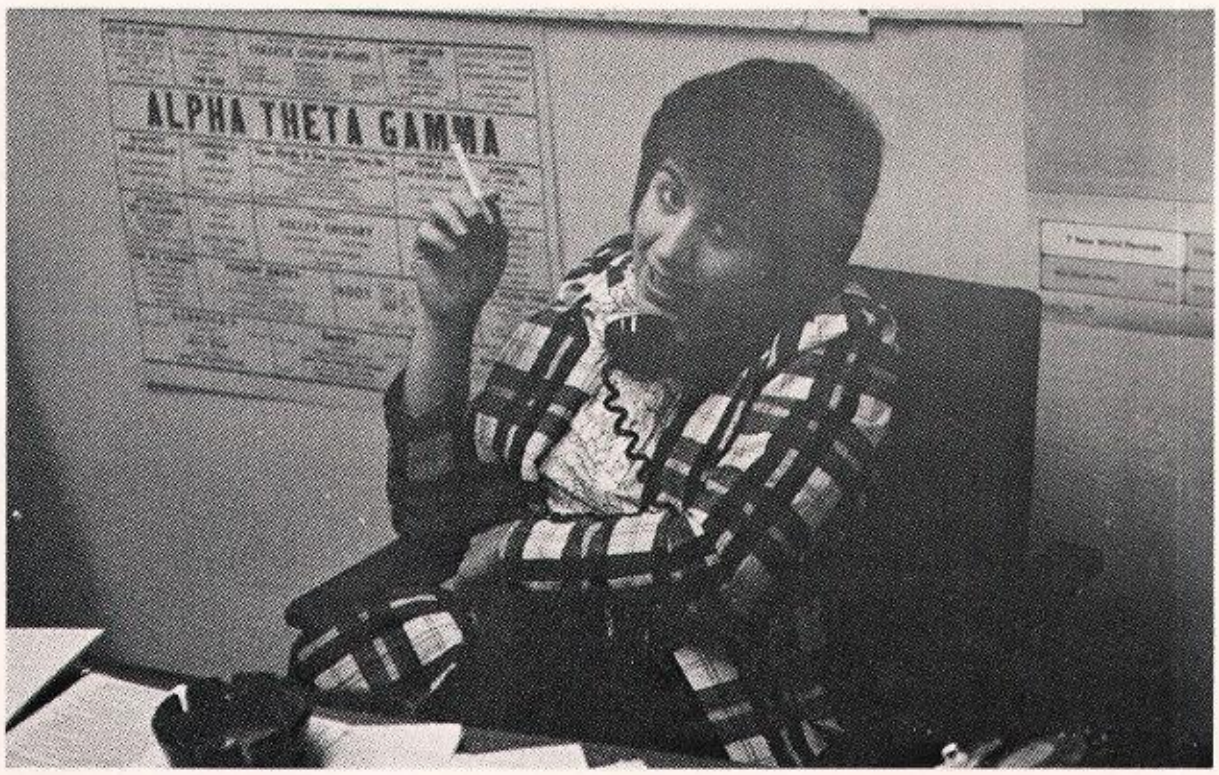
ALPHA THETA GAMMA

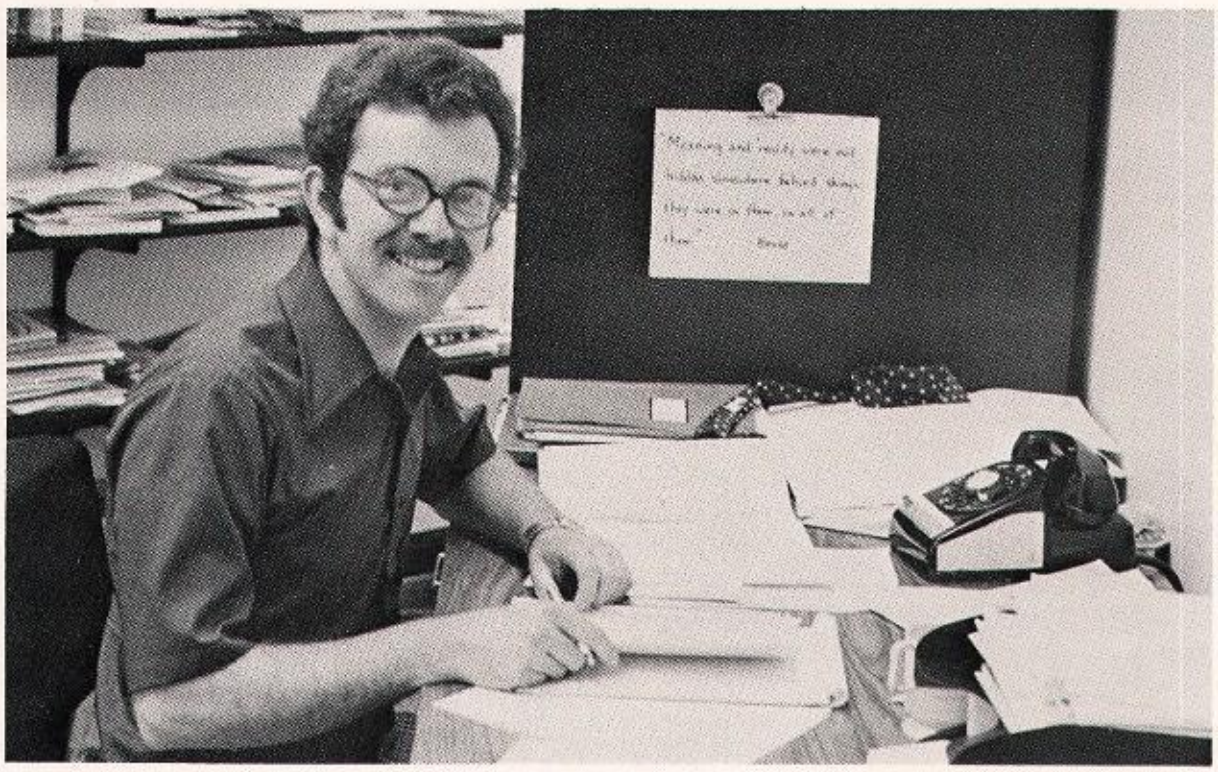

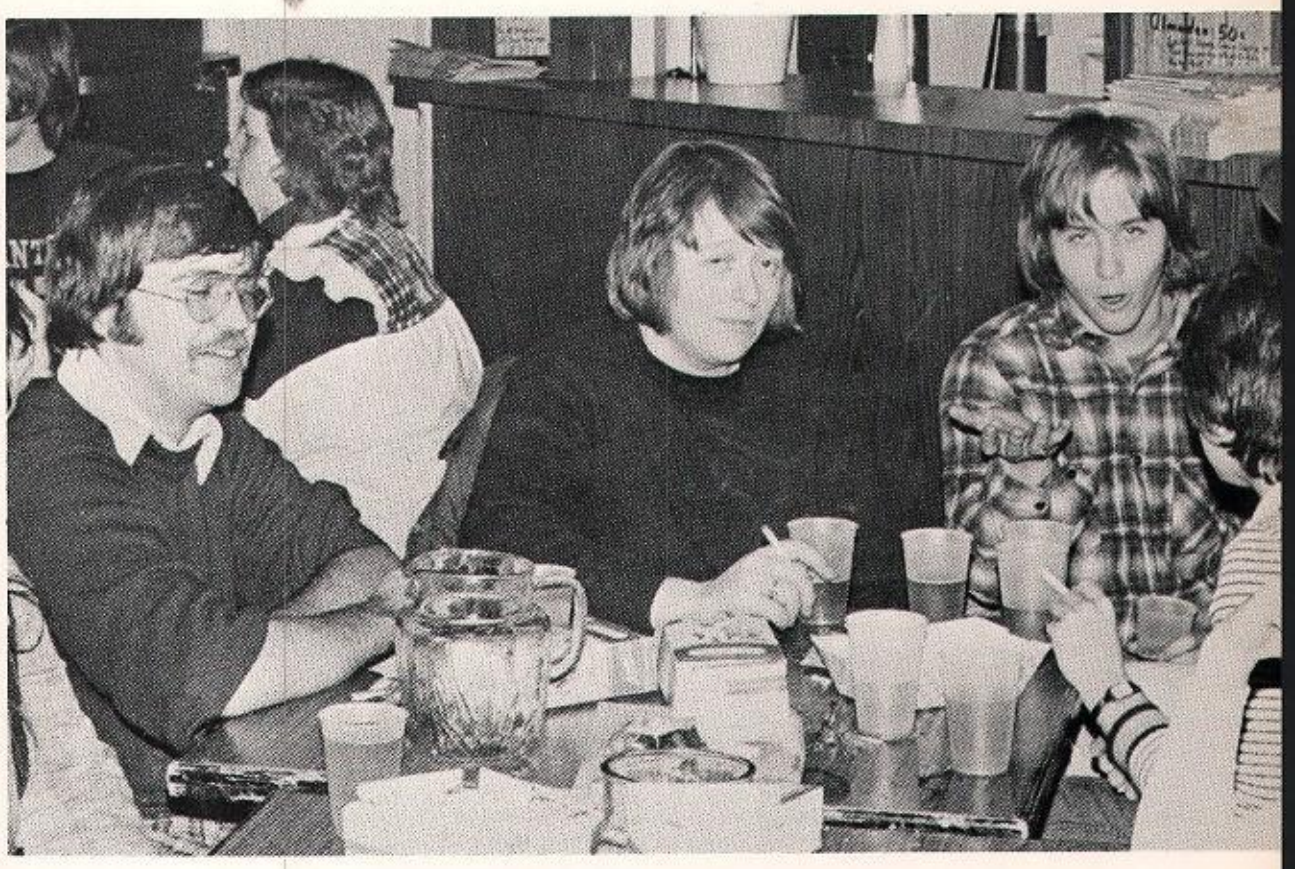

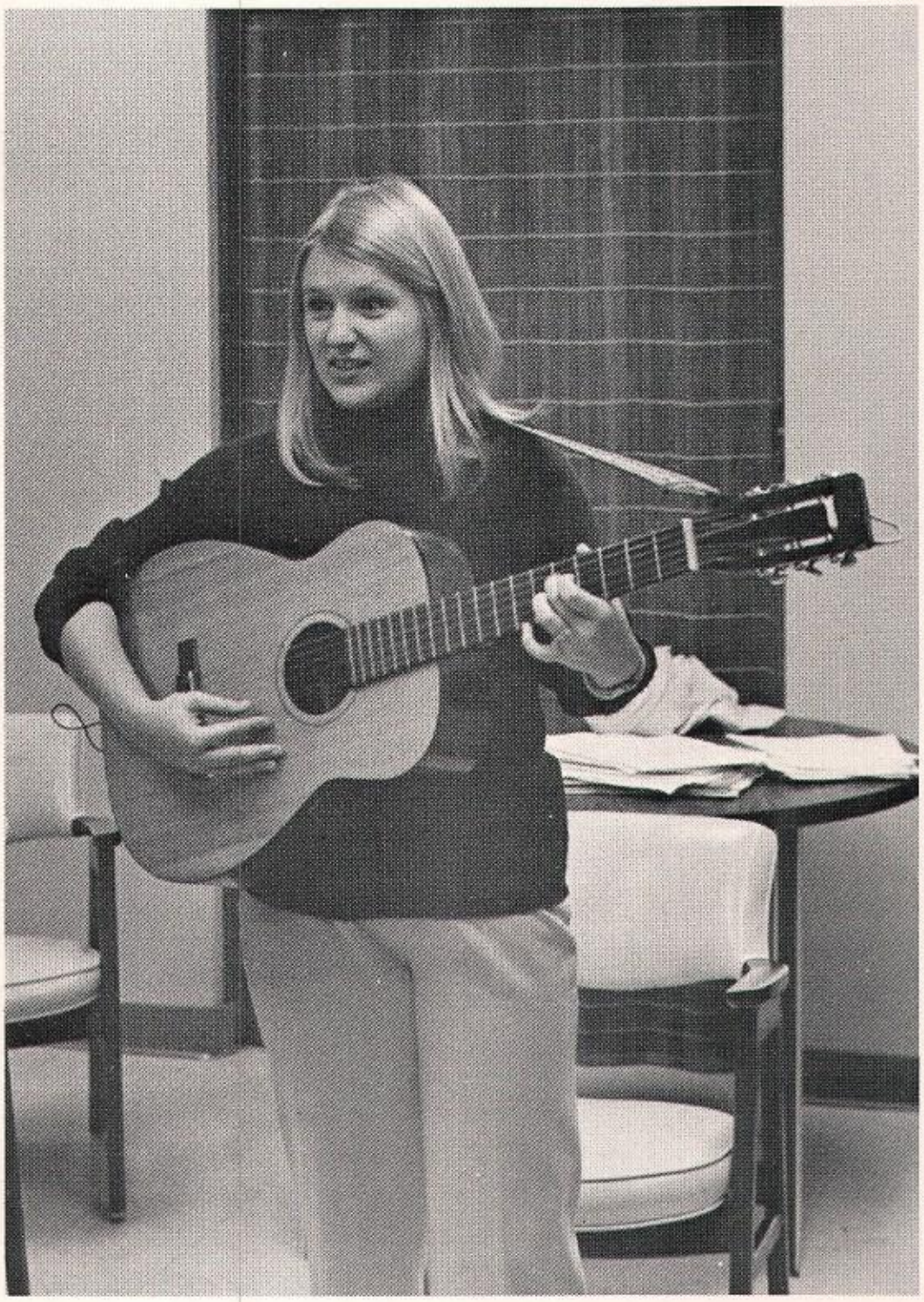

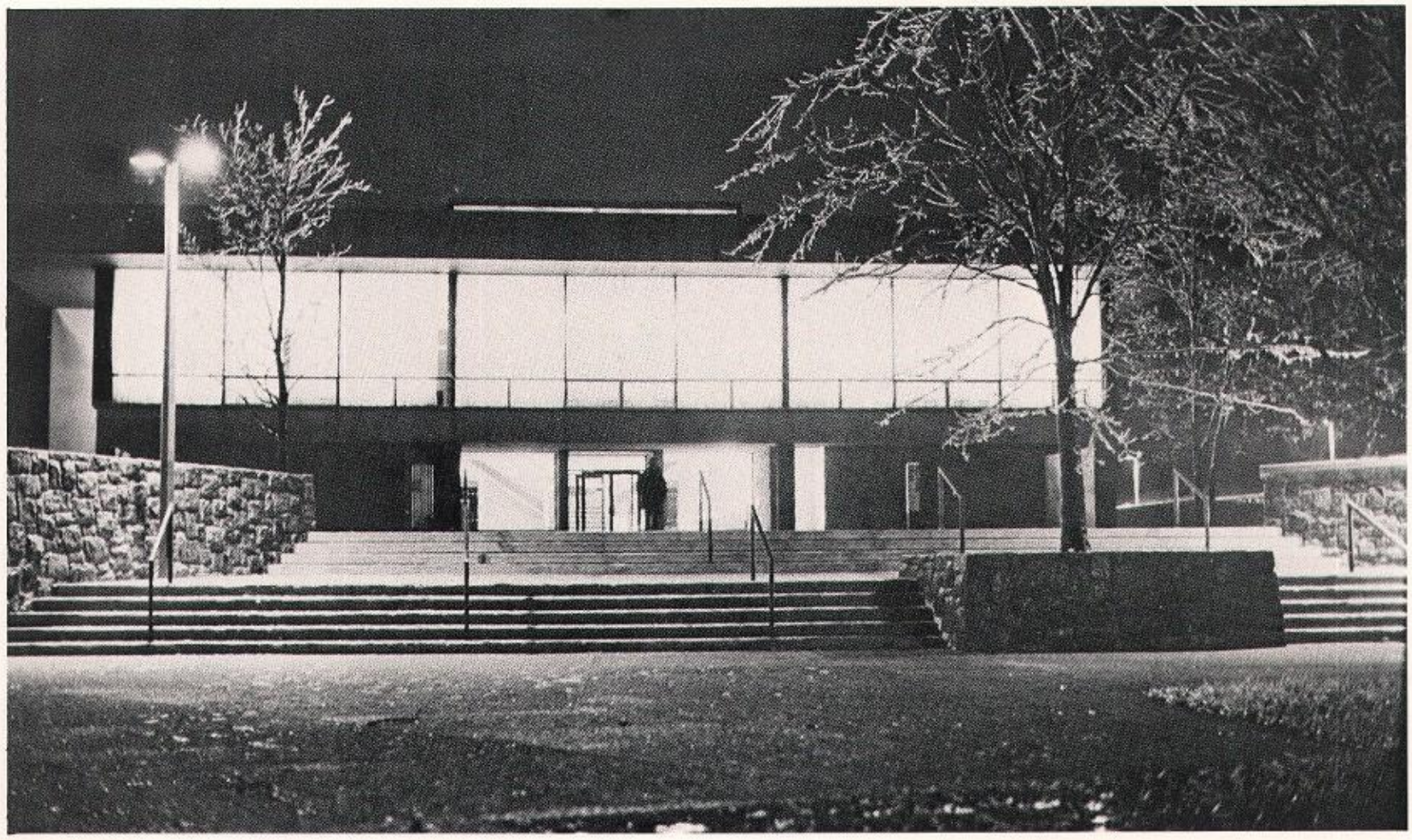

Southworth Library

Librarians

Ruth Romoda
Elizabeth Nautel
Suzon Kister
Wilma Cummins

WANTED*

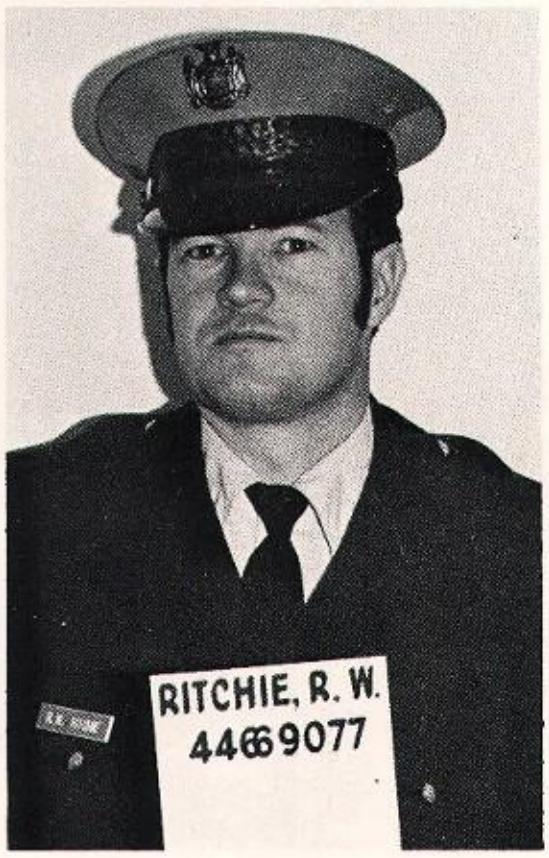

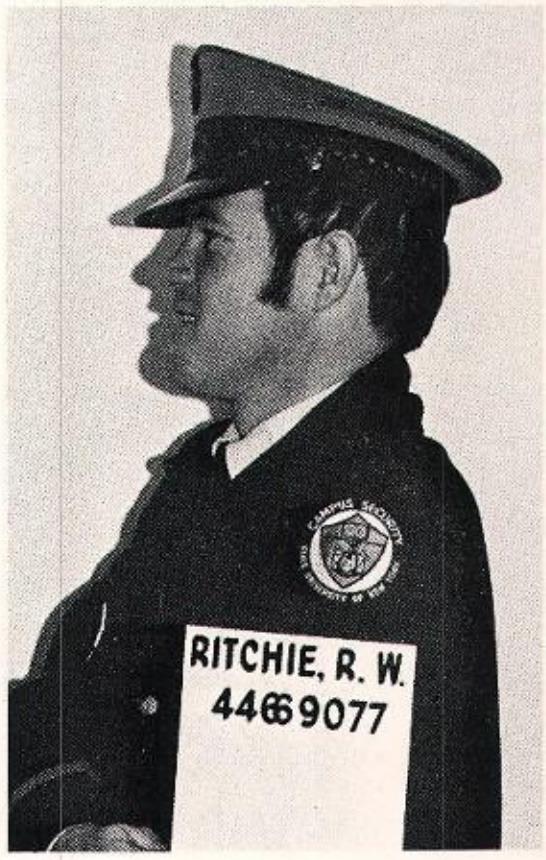

Ron Ritchie

Alias "Campus Cop"

***preferably dead — NOT wanted in New York State**

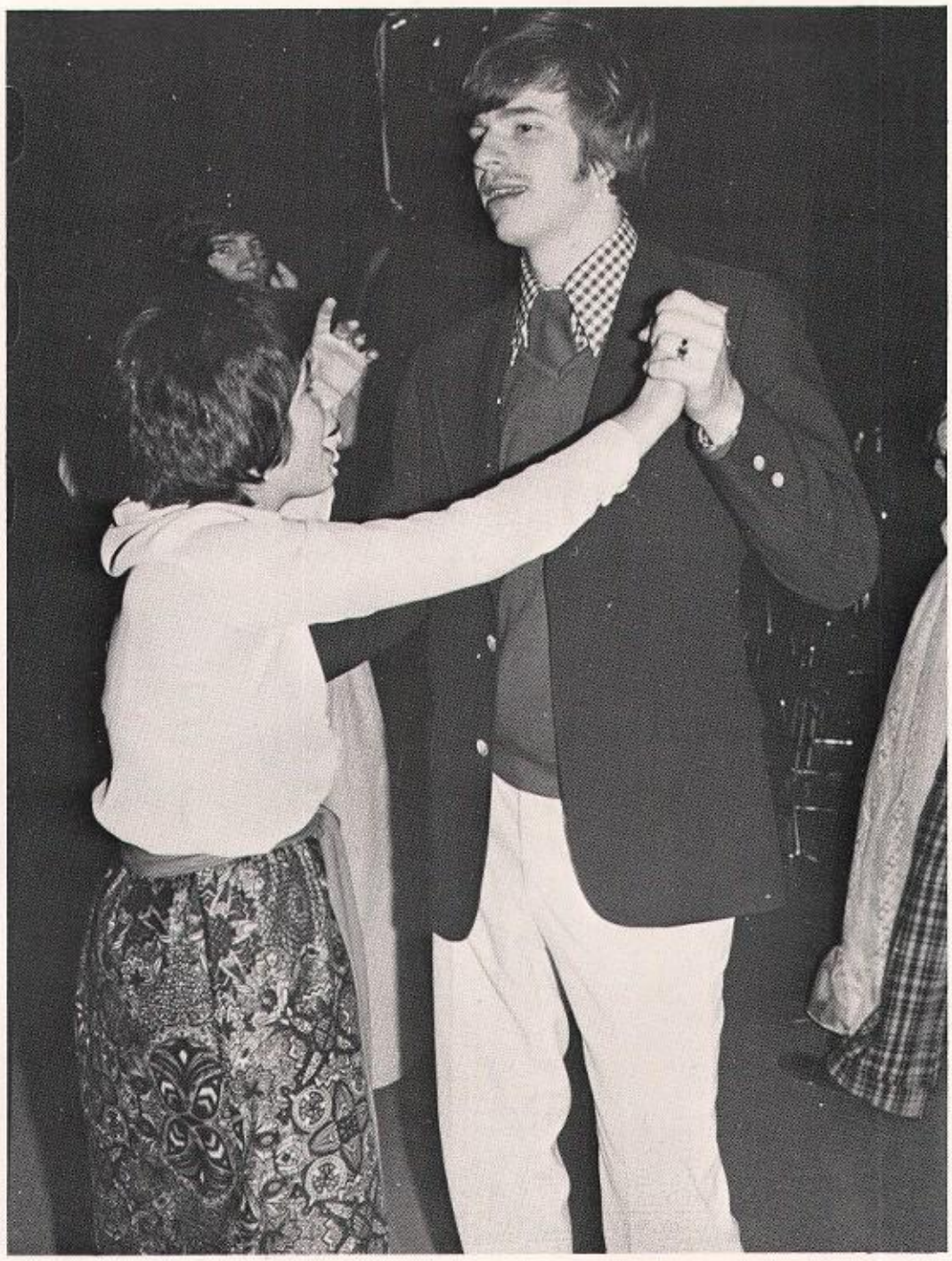

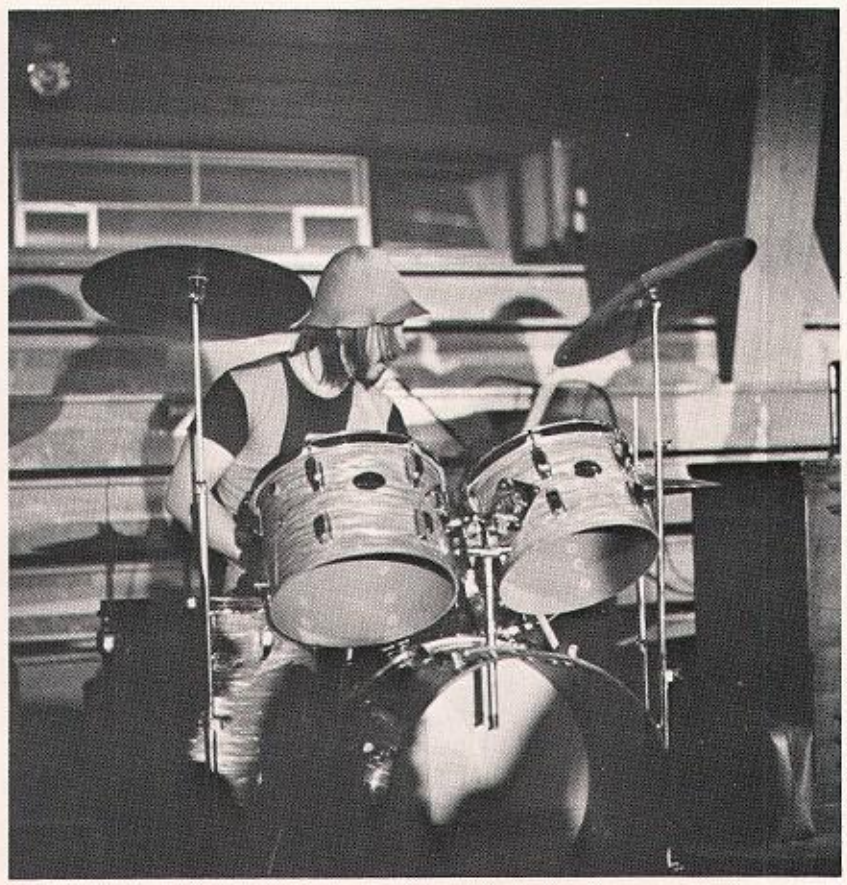

College Union Board

Richard Hutchins—**President**
Dudley Oldham—**Vice President/Treasurer**
Karen Mattoon—**Secretary**
Pam Drake—**Chairperson-Special Weekends & Concerts**

Geraldine Planty—**Chairperson-Entertainment**
Larry Schmidt—**Chairperson-Films**
Jerry Stone—**Co Chairman-Parent's Day**
Mickey Smith—**Co Chairman-Parent's Day**
Louise Christensen—**Chairperson-Cultural**
Susan Spurchise—**Chairperson-Publicity**
Mitch Mattison—**Parliamentarian**
Joan Lenahan—**Chairperson-Recreation**
Michael Ramsey—**Chairperson-CCBS**

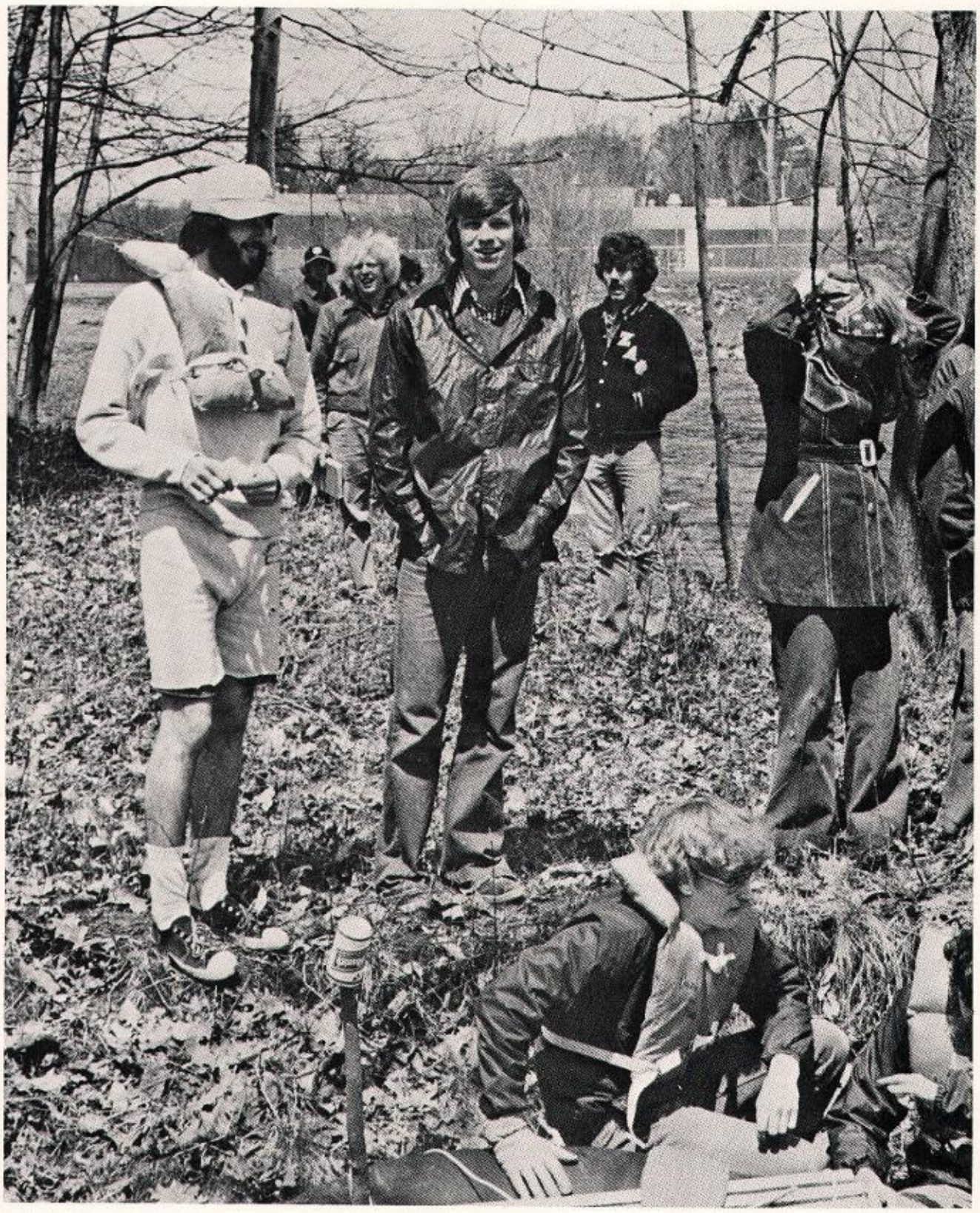

Paul Beesimer
Susan Shecka
Barbara Cooklin
Ed Christensen
Ann Caron
Lois Holman
Mary Sander
Mona Stratton
Wendy Hill
Wendy Nicol
Timothy Tolosky
Joan Ann Duranceau
Bill Friel
Vanessa Savage
Barbara Fluery
Wendy Fletcher
Larry Hartl
Larry Dunning
Maris Ferris
CarolAnn D'Amore
Joseph Scharett
Clifford Conmaroe
Janice Barr
Judy Durham
Maria Perez
Patty Pierce
Nancy Siegmond
Mike Zilnik
Becky Bausch
John Agnello
Beth Evans
Michael McDuffy
Joyce Heath
Chris Semple
Renee Wiggins
Kathy Kochert
Steve Spafford
Dick Williamson
Dave Hatch
Susan Kitchen
Carl Bull
Frances Guay
Joan Tyrell
David Synack
Lynn Daily
Lee Hyde
Lynn Nash
Don Agett

WATC

John Mackowiak—**Station Manager**
Sally Lathrop—**Co-Program Director**
Eric Amundsen—**Co-Program Director**
Louise Christensen—**Secretary/Treasurer**
Kem Verner—**Production Director**
Maria Perez—**News Director**
Bob Parry—**Music Director**
Mark Finch—**Co-Technical Director**
Jean Duteau—**Co-Technical Director**
Mr. Cordwell
Mr. Jennings—**Faculty Directors**
Mr. Barra

Kim Bush
Bob Parry
Sheila McKinney
Cliff Commaeroe
John Stano
Mark Finch
John Mackowiak

John Riley
Louise Christenson
Bob Bowman
Dolores Harrington
Tony Mittiga
Bill Congdon
Sean McCrossan
Mike Brandon
May McCann
David Lowenhagen
Mike Leiser
Larry Dunning
Jean Duteau
Tom Ortner
Eric Amundsen
Maria Perez
Gary DeRouchie
Gary Battistone
JoAnn Rabideau

Jim Rojecke
Mike Lizer
Steve Wolanin
Marion Sanford
Sally Lathrop
Tony Massop
Buddy Jarvis
Bill Lemieux
Ray Flynn
Dan Burns
Steve Spafford
Carl Bull
Kem Verner
Dwight Milne
Lee Hyde
Joyce Heath
Eddy Christensen
Mark Volair
Greg Acker

The News and INSIGHT

into the campus

STUDENT NEWSPAPER OF THE SUNY ATC at CANTON

Vol.5 No.20

March 21 1974

comment

The problem with the AP contract has been resolved and we can once again give you a summary of World events.

I was a little disturbed at the lack of letters to the editor last week.I feel that the paper should be a vehicle for student expression, feel free to write about your gripes maybe your gripe can be corrected.

events

Thursday March 21, 1974

Elections for Senior Senators
Student Bd of CA 5:30 - SDH
Movie "Camelot" 6:30 & 9:30 75¢
Kung Fu- 7:30 SU Lounge

Friday, March 22.

Special Weekend-Revival of the 50's
Dance - 9p.m. - Chaney

Saturday, March 23.

Concert - 8 p.m. - Gym

Sunday, March 24.

Mass - 12-Theater
Movie "The Graduate" 7 & 8:55

Monday, March 25

Senate - 6 P.m. - CL 102
PTK Lecture 8pm - Gym - Leonard Nimoy-"Odessey to the Borders of the Mind"

Tuesday, March 26

Pub Flicks
Third World - 5 - C 121

Wednesday, March 27

Kung Fu - 7:30 - SU Lounge
Coffee House-8 p.m. Snack Bar

IS CA IGNORING THE STUDENTS?

Last week at a special College Association meeting president Roger Cooney brought up the idea of making an additional allocation to purchase tapestries for the cafeteria. The student board unanimously voted down this allocation and said it would be a FOOLISH expenditure.

On March 12, while attending a SASU conference in Albany, Roger received a call from Mr. Hazeltine. Mr. Hazeltine informed Roger that he could buy the tapestries, because there was money in another account. I agree with the people of this corporation that what they did is legal. What I question is, are they listening to the Student Board?

The Student Board unanimously felt that this purchase was foolish and yet Mr. Goolden said to go ahead with buying them. If the executive director is going to run the organization on the way he feels, is there any need for a Student Board?

I hope at the meeting today the Student Board stands up for their rights. Sending the tapestries back would stop the use of students as stepping stones.

Streaking

One night last week a few young men decided to establish streaking at Canton. They quickly covered the distance from Heritage Hall to Smith Hall. (I imagine they must of set a track record.) One afternoon last week a masked streaker showed his talent as he ran by the bookstore and pub.

If campus can have streaking so can the apartments. Some streakers raced around the second floor dragging strips of toilet paper behind them. Not to be outdone one streaker climbed into a shopping cart and a second streaker pushed him around the center of the apartments. The next afternoon another streaker raced down the sidewalk.

Time Magazine has a few records already established. Let's see if Canton can't break one. The longest streak was 5 hours at Texas Tech. The largest streak at the University of Georgia, 1543 streakers. Believe it or not, in Canada a few streakers bared themselves to -4°F. weather.

It was a tie for streak of the week according to Time magazine. Mark Nunes streaked into a Michigan house of representatives tying him with two others who raced in the front entrance of a police stations and out the back. Come Canton streakers, what can you do.

movies

Camelot, Thursday, theater 6:30 & 9:30

The Graduate, Sunday, theater 7 & 8:55

Staff

David Fenton—**Editor**
Ann Catanzarite—**Assistant Editor**
John Owens—**Photographer**
Mr. Dickenson—**Faculty Advisor**
Lynn Daily
Mike Zilnik
Bob Parry
Sal Boccio
Sue Spurchise
Maria Perez
Mary Chiama
Sue Keefe
Randy Payne
Anne Smith
Bonnie Ohman

PAYSONIAN

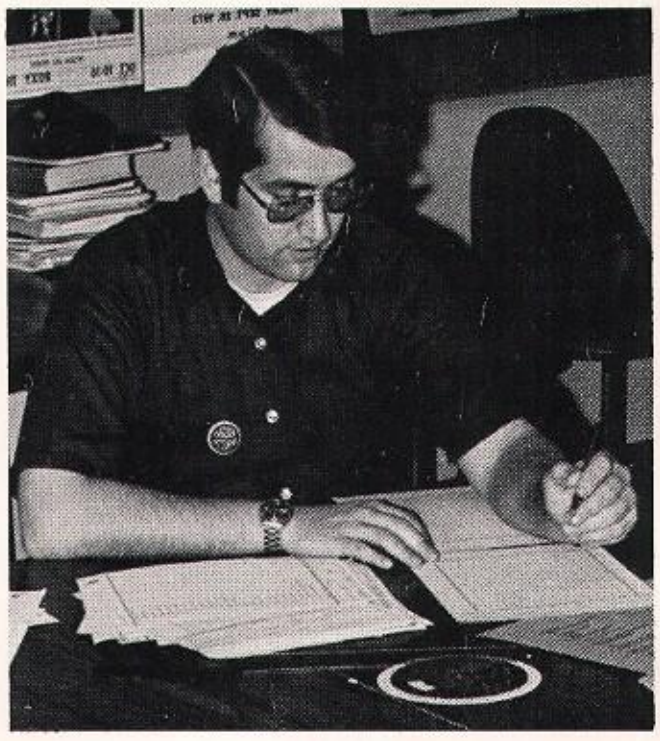

"Advice" by Robjent

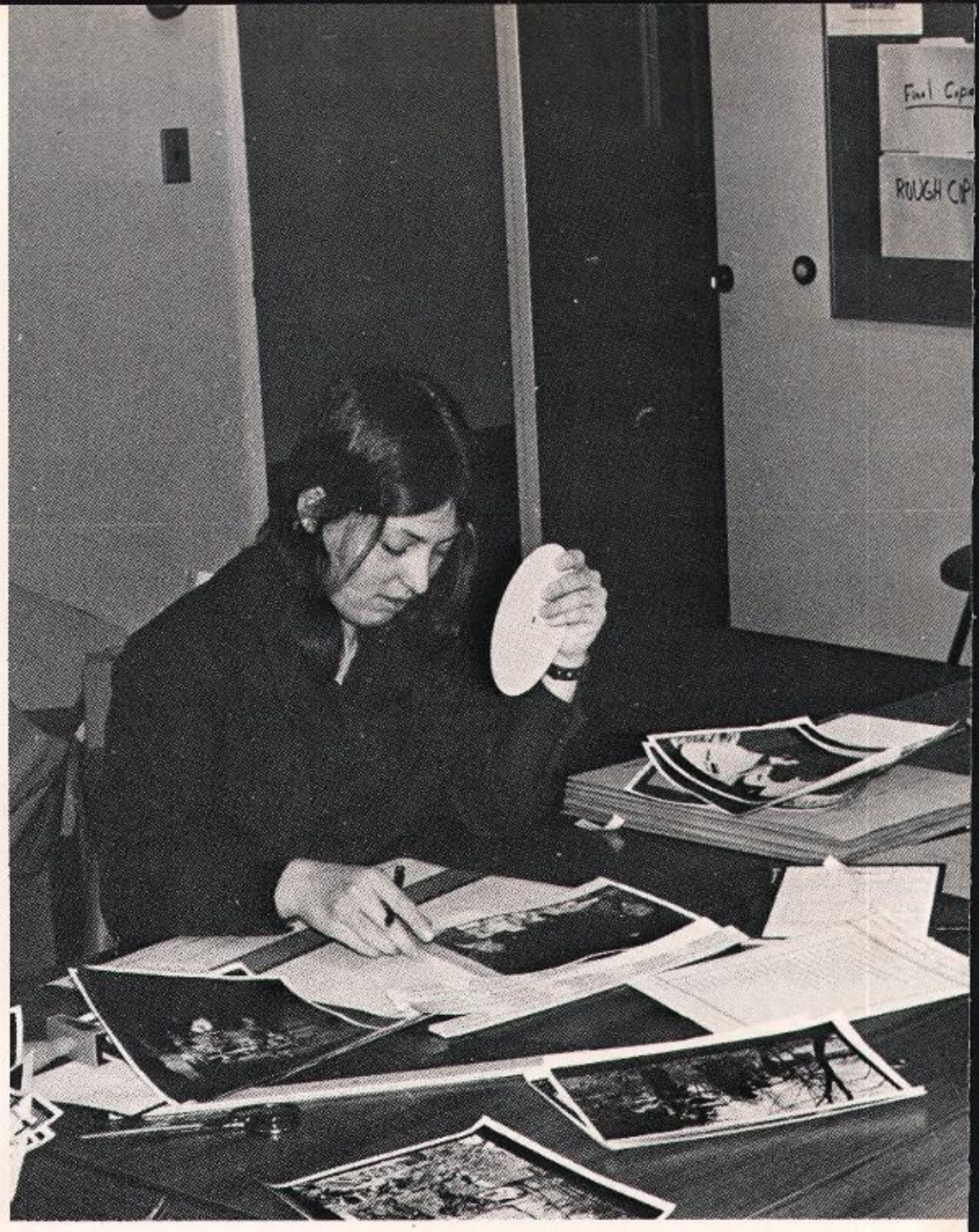

"Edited" by Savage

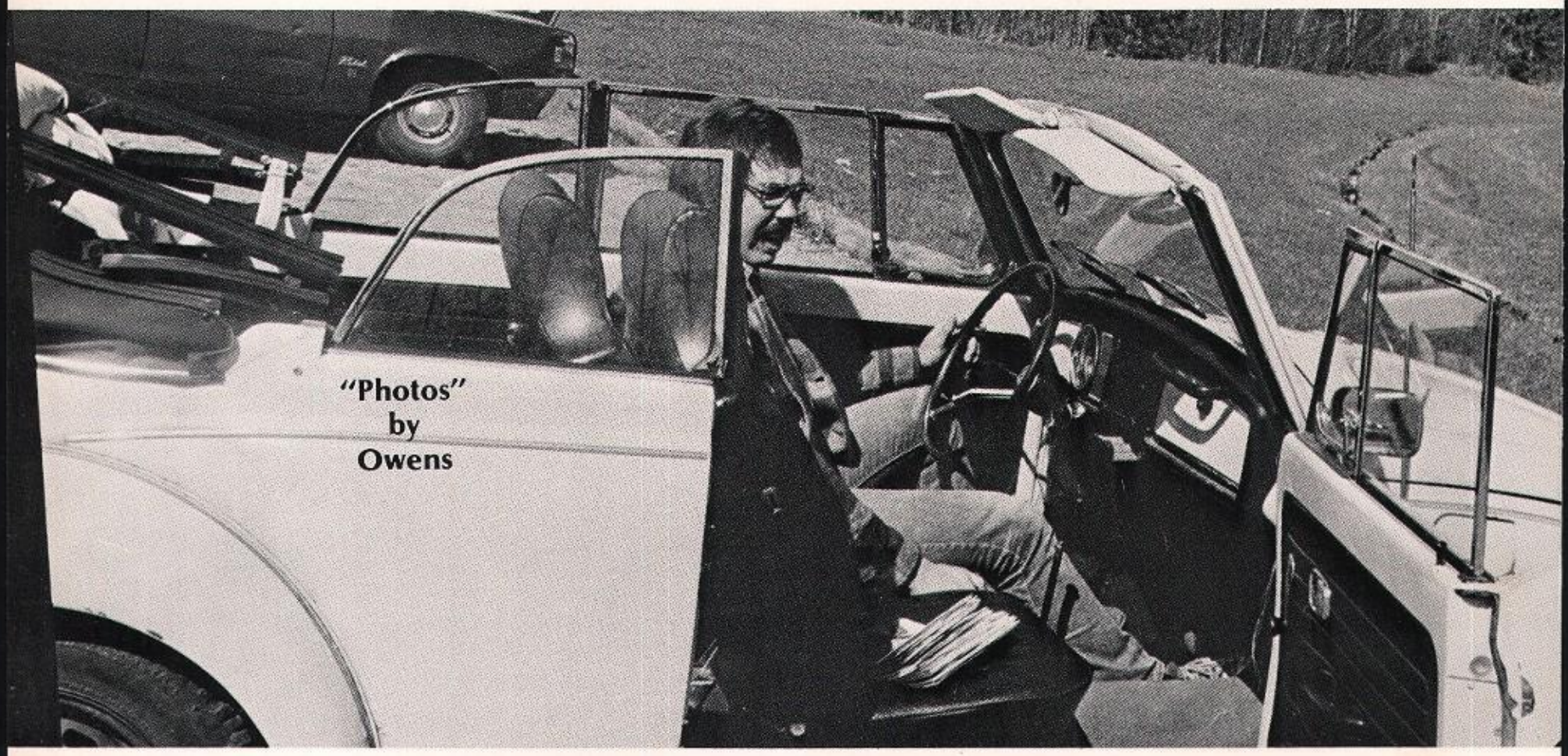

"Photos"
by
Owens

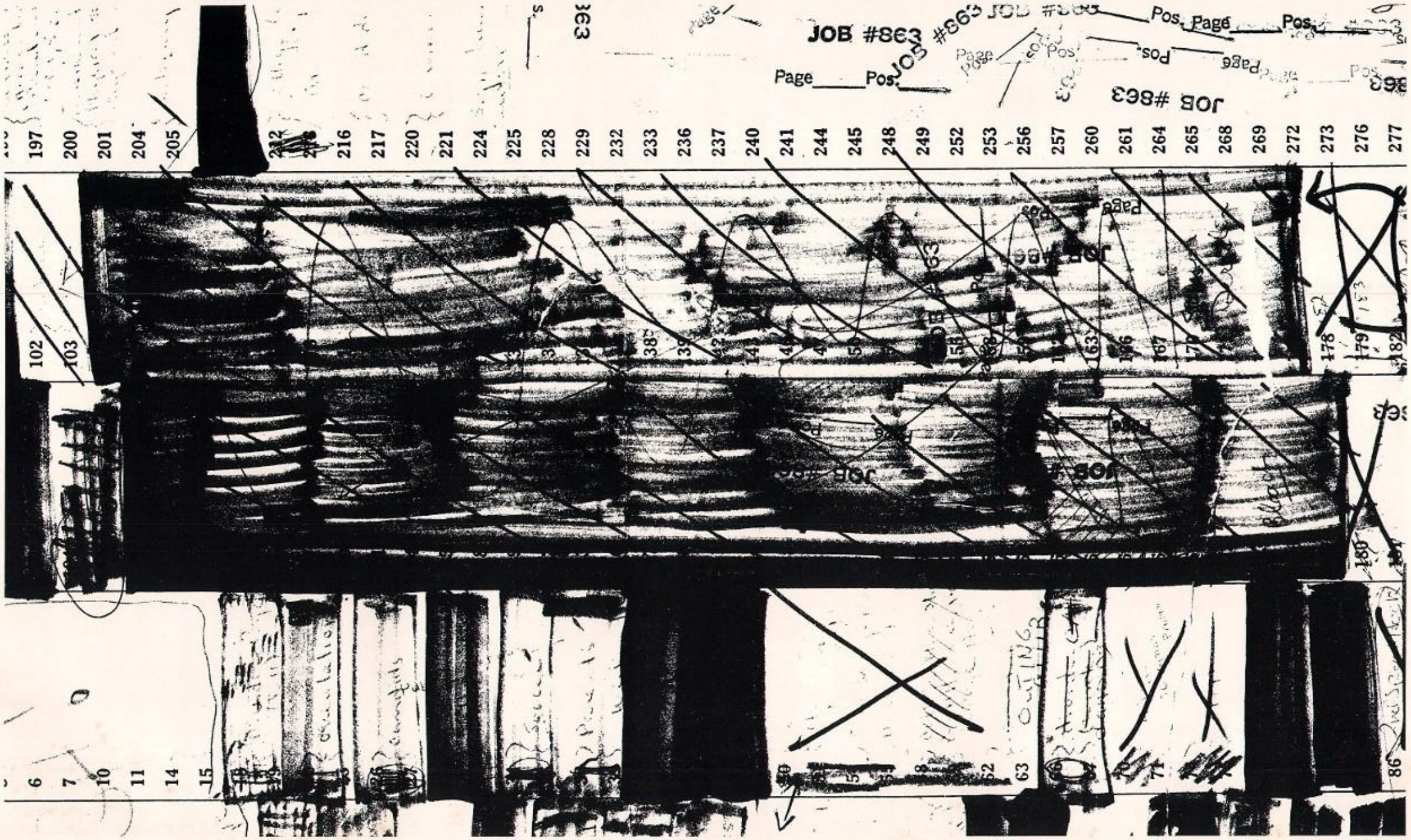

Administration

Earl MacArthur
Glenn Wright
Stanton Smith
Robert Fraser
Hugh Quinn
Carl Glenister
E A Vincent-Barwood
Jean Parker
Alden Chadwick
Charles Holland
Harry Richards
William Fournier
Bruce Petrie
James Robjent
Arnold Stone
William Foster
Edward Marsh
Morgan Anderson
William Cooper
Roger Catlin
John Goetze
J. Allan Burnham
Robert Taylor
Richard Skelly
Gordon Myers
John Lahey
John Ryan
Michael Danehy
Albert Gilbert
Franklin Hicks
Virginia McAllister
Joel Bixby
James McInnis
Robert Raymo
Raymond Broglie
Robert Pinkerton
Harry Podgurski
Susan Bitensky
Rene Faucher
Bryan Felitto
Roy Bixby
Patricia Marsh
Mary Holland
Irving Papineau
David Keller

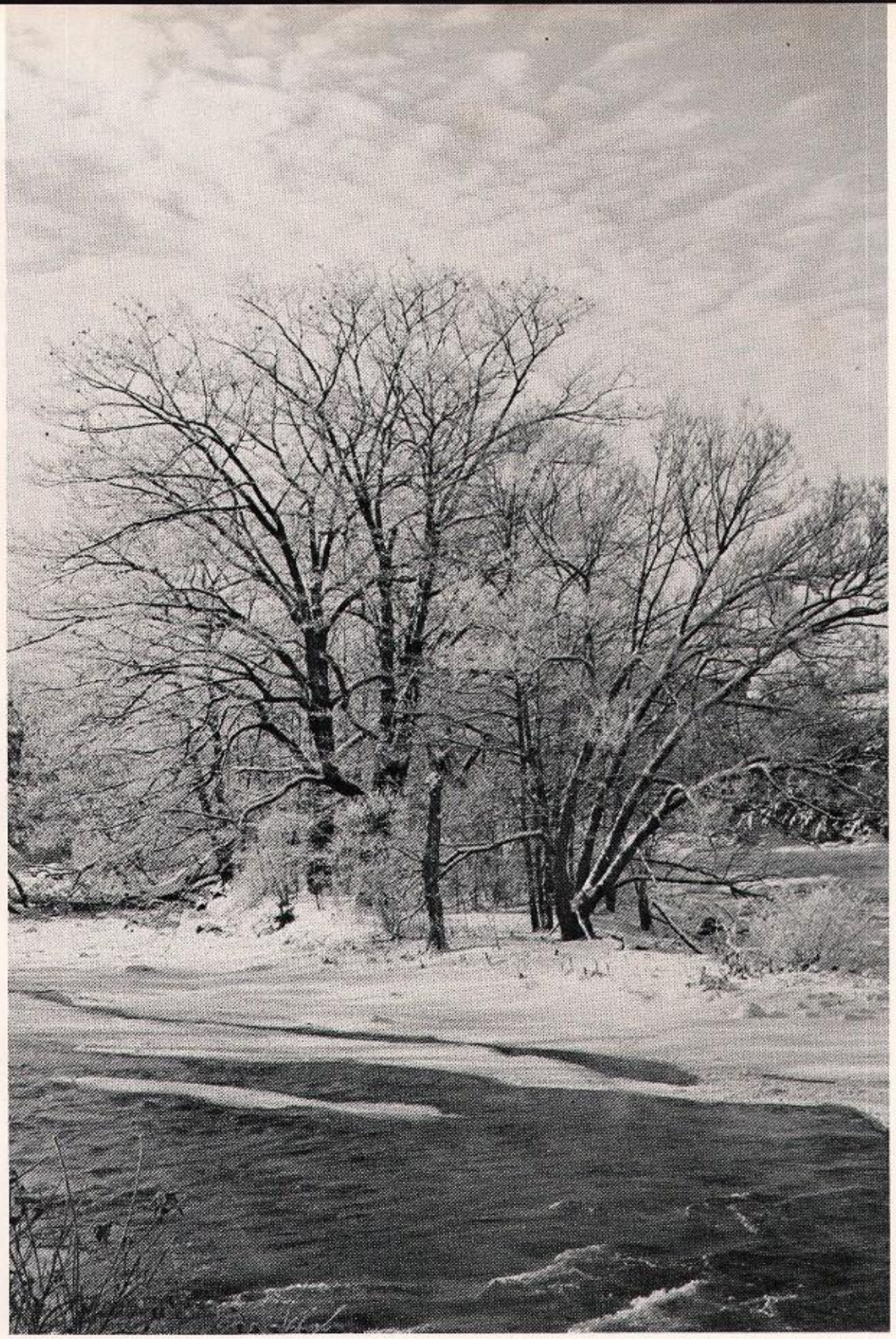

Security

Timothy Ashley
James Donaldson
Roger Hill
John Fisher
Ronald Ritchie
Henry Bentley
Robert Walker
Edward Reynolds
Euclide Valade

College Council

William Stalder
J. Howard Brown
Paul Calkins
William Denison
Dorothy Neary
John Trowbridge
G. Laurence White
Walter Wilmshurst

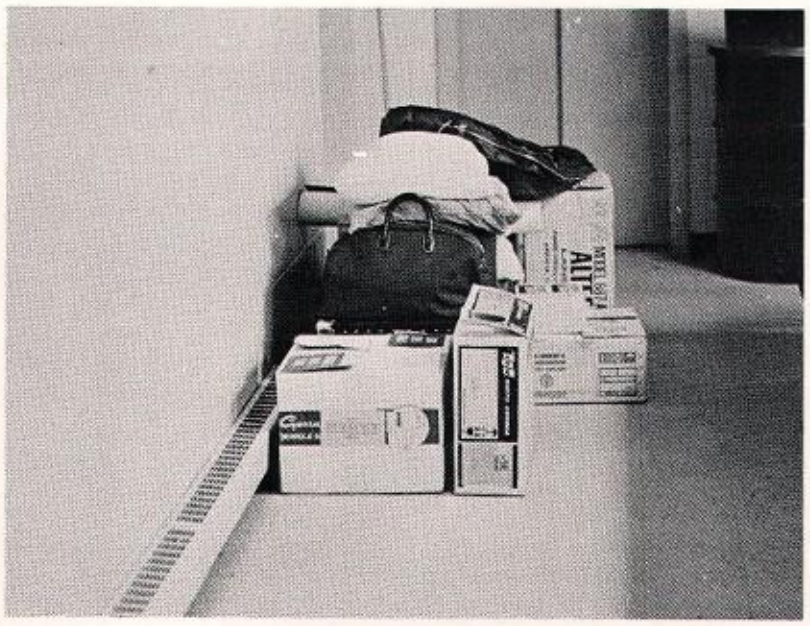

1

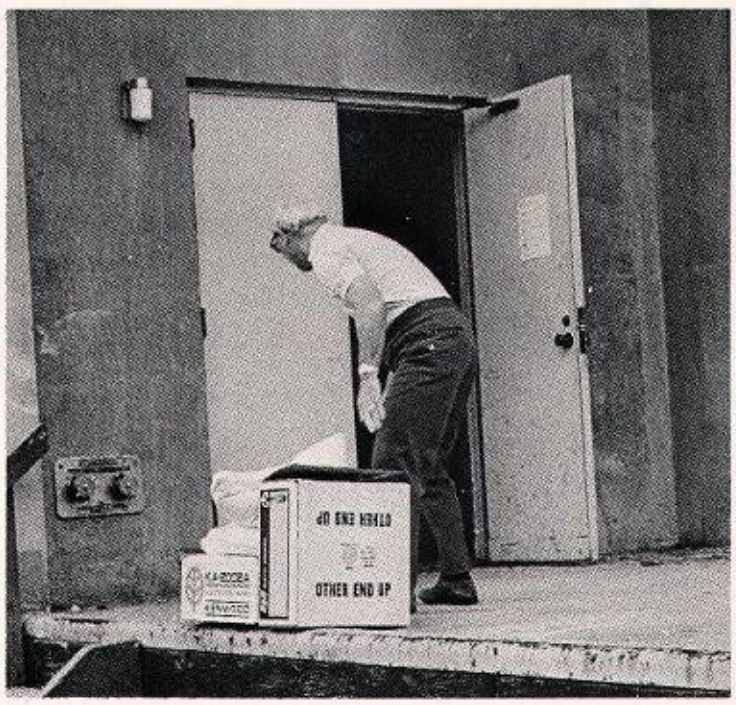

2

3

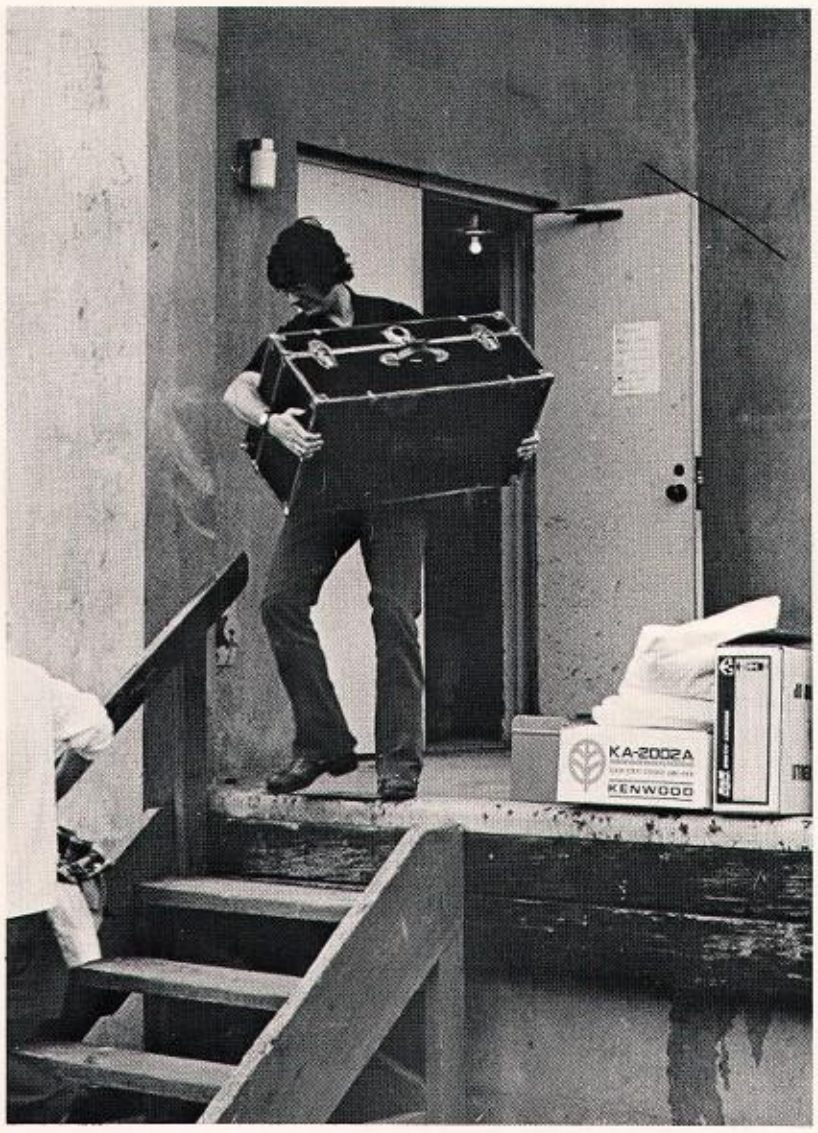

4

5

6

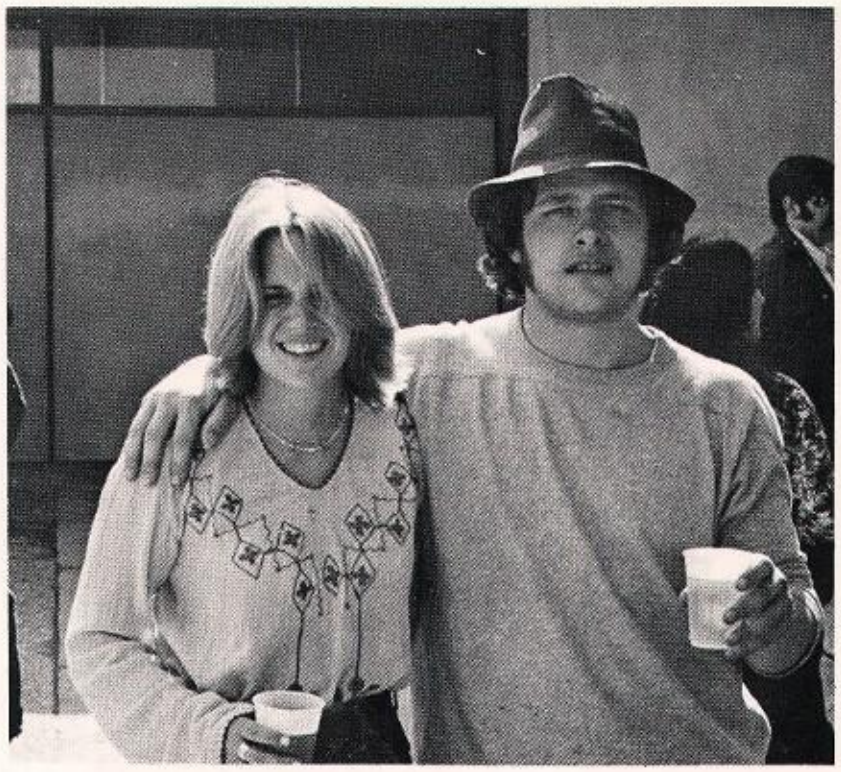

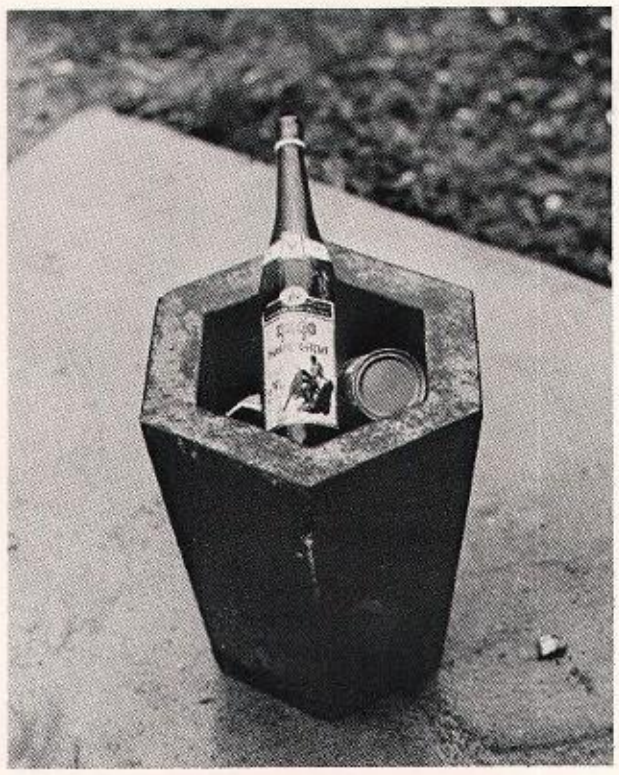

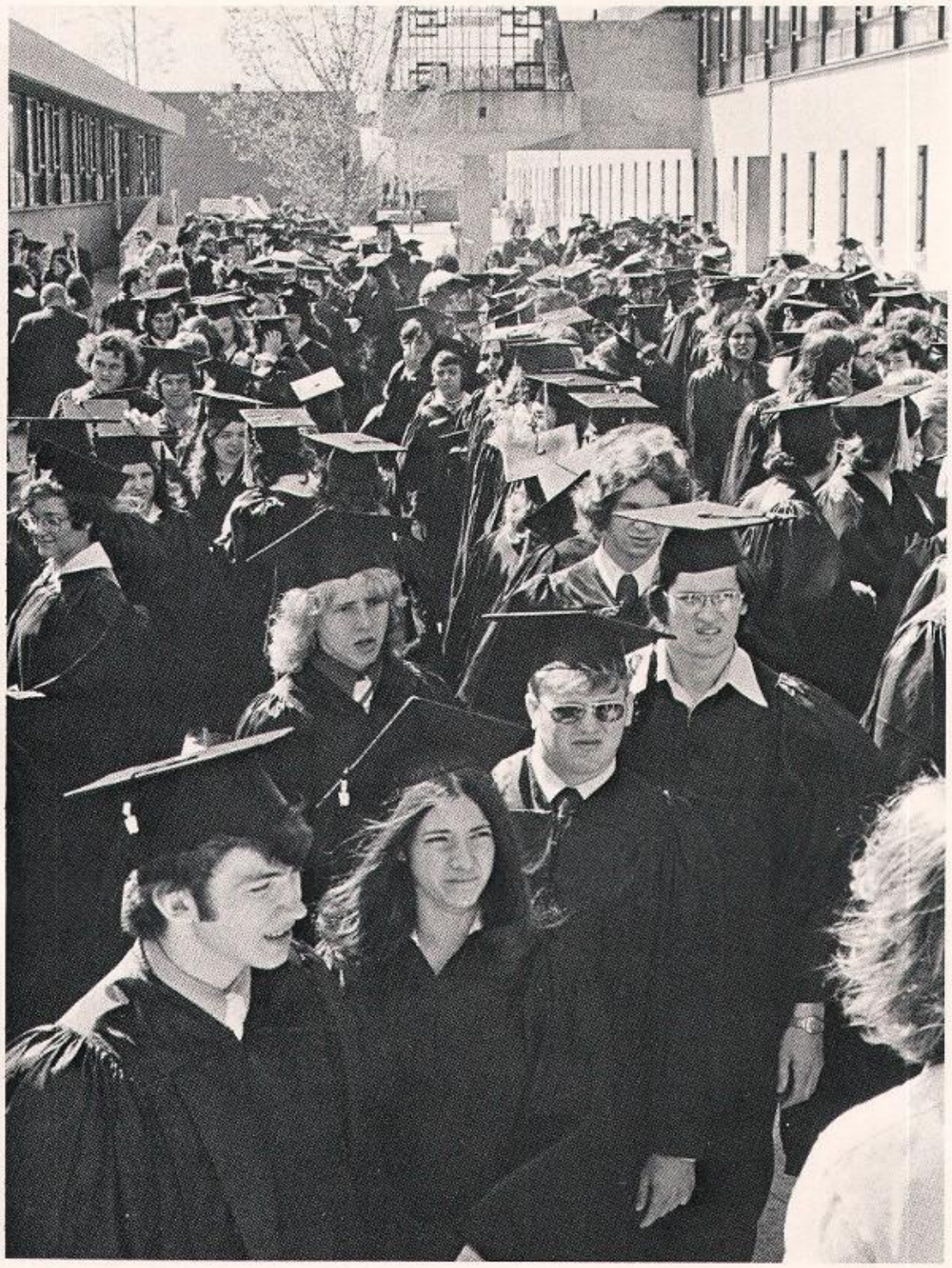

Commencement Exercises 1974

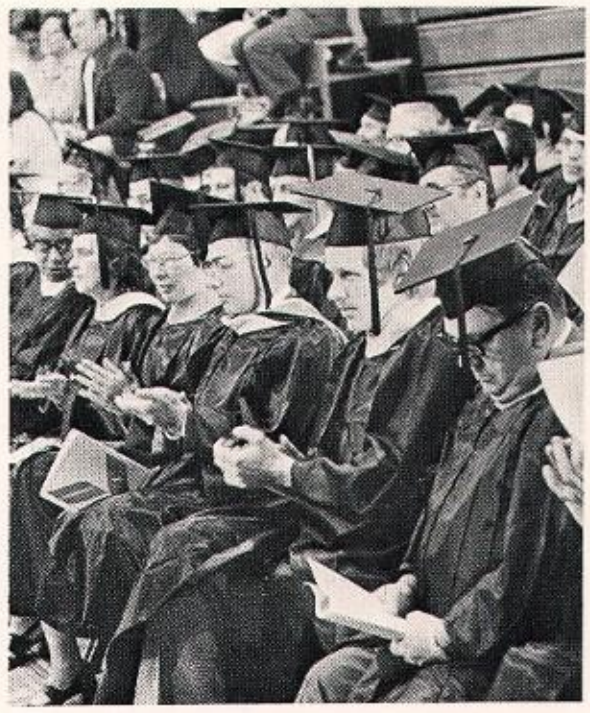

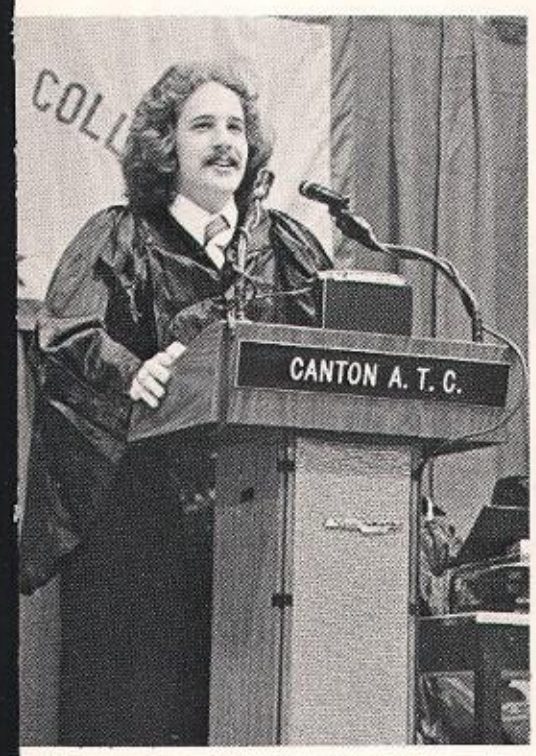
CANTON A. T. C.

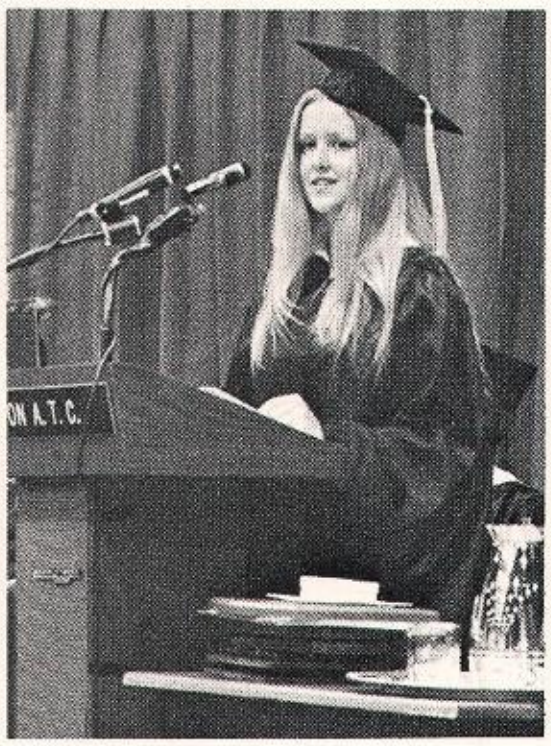

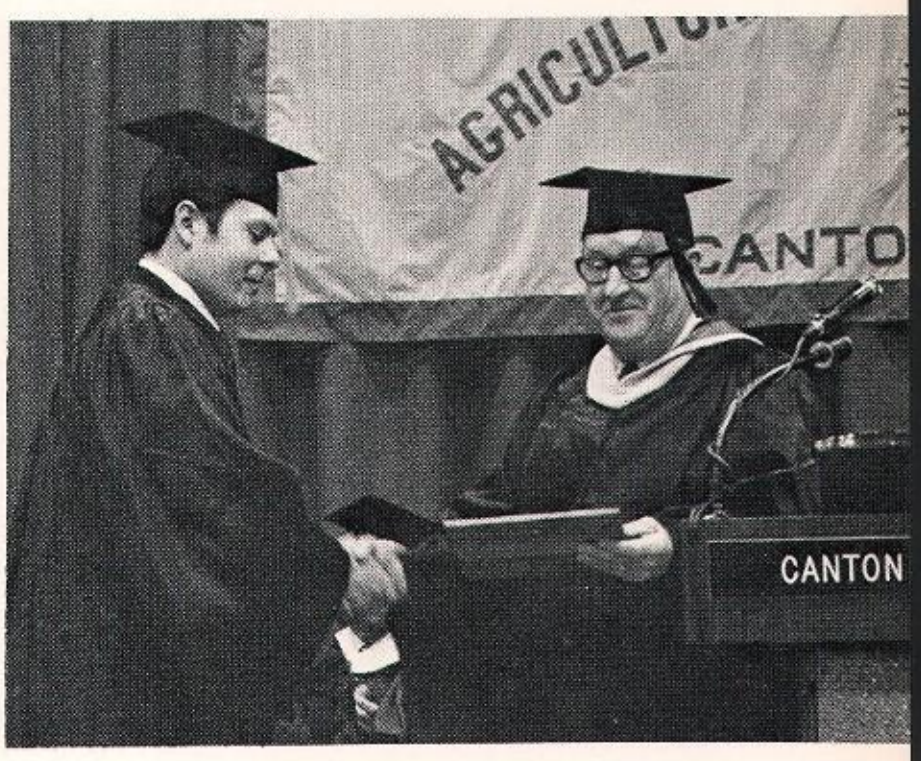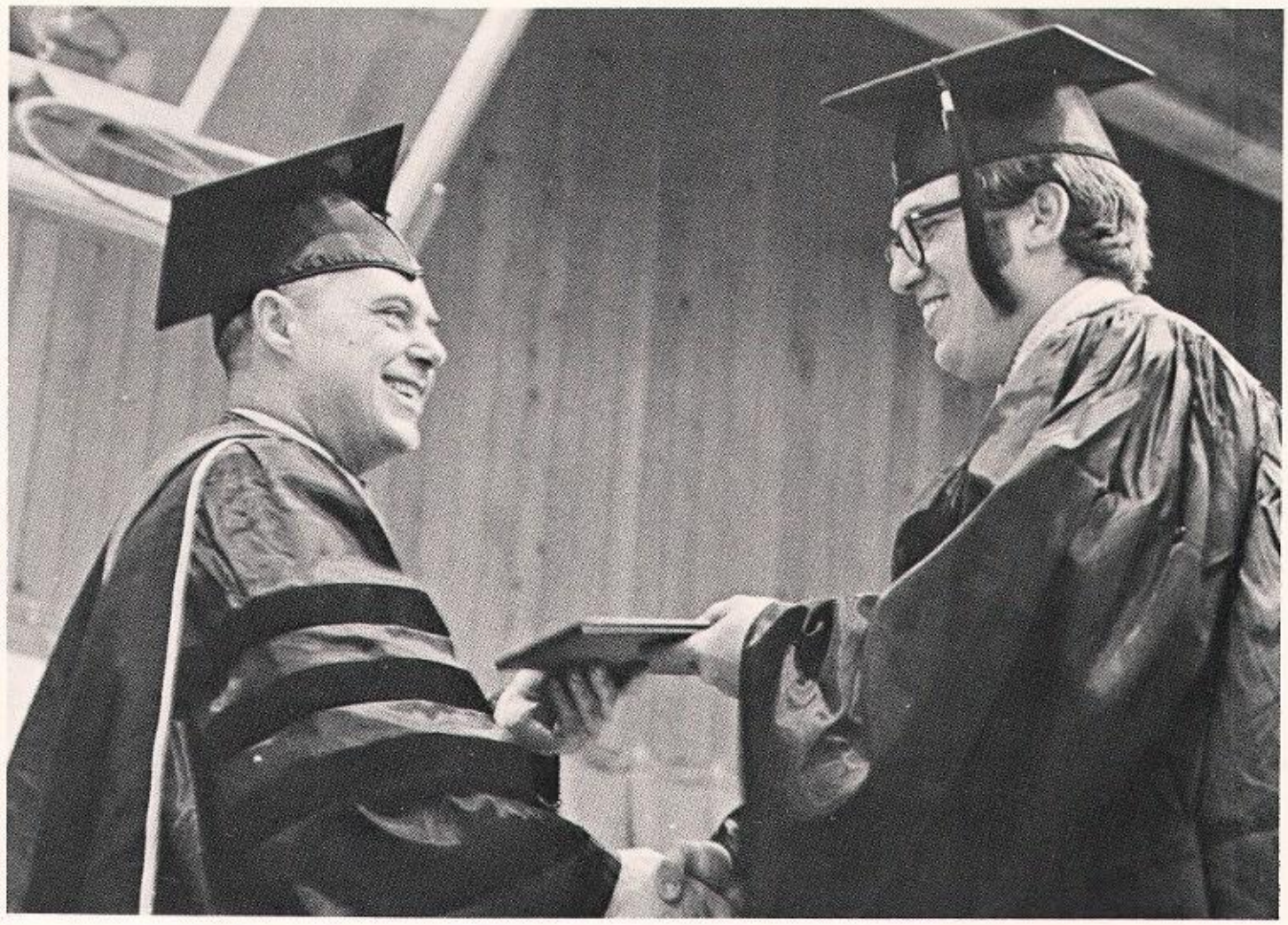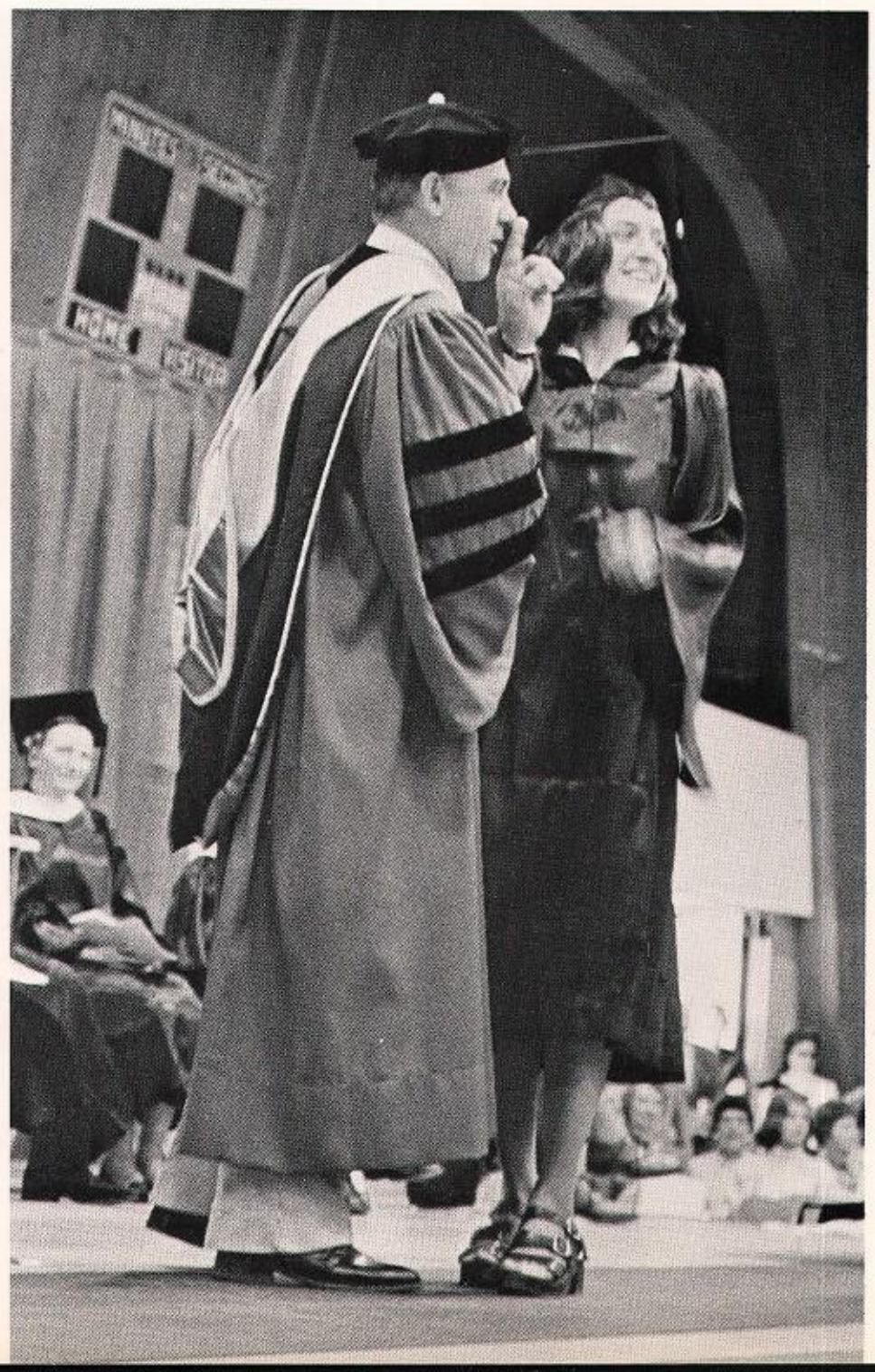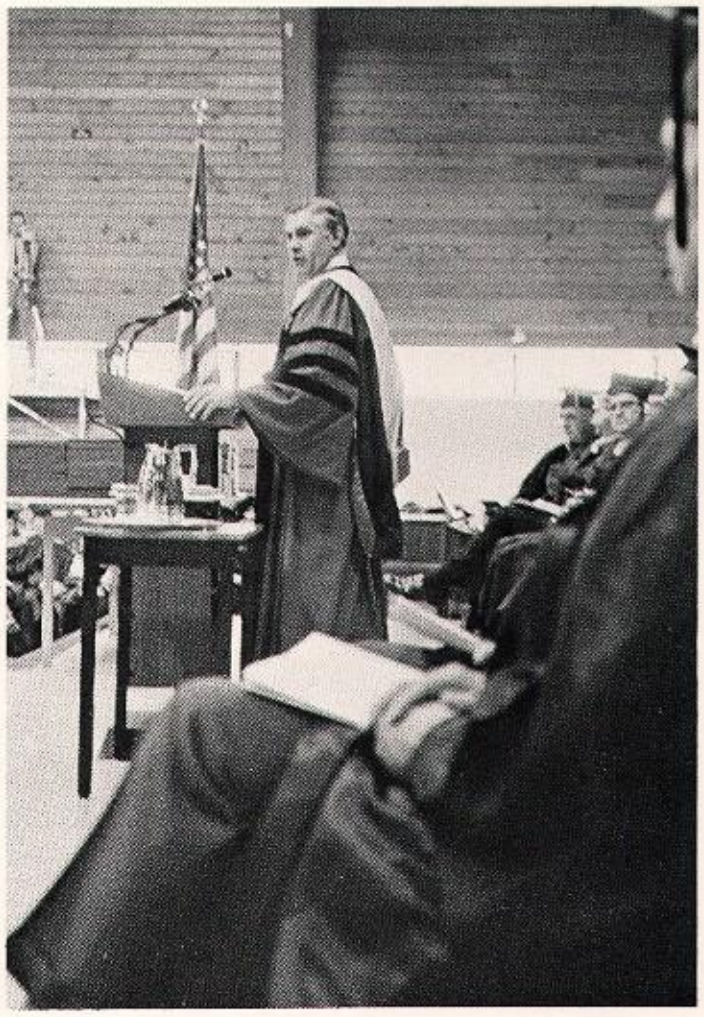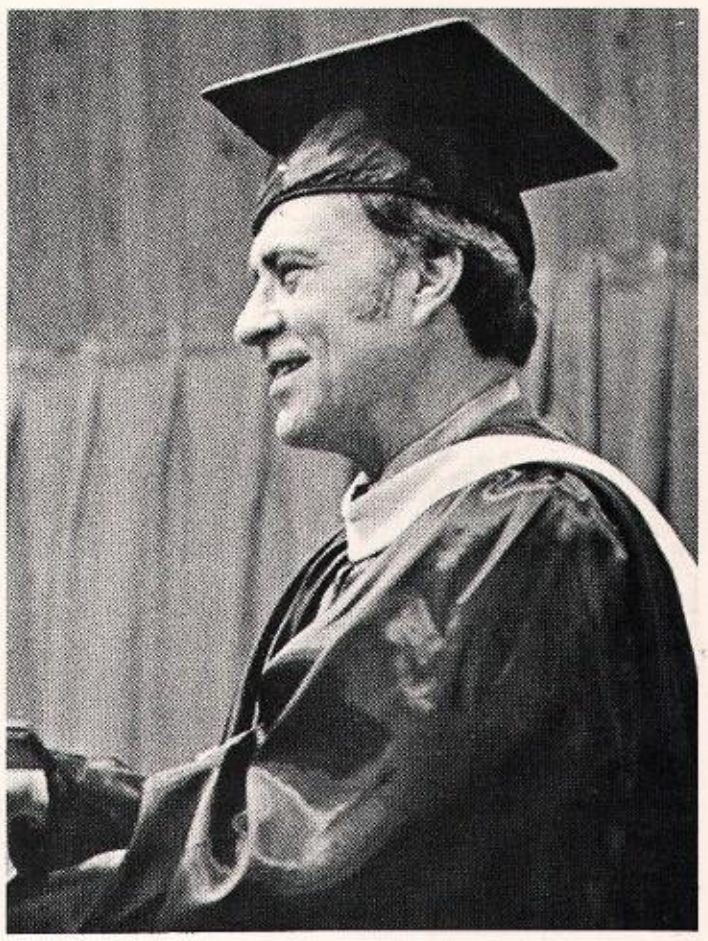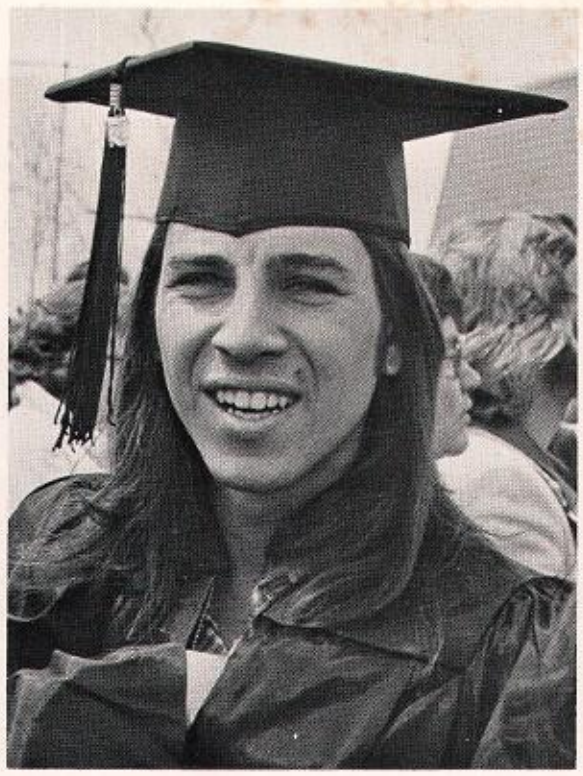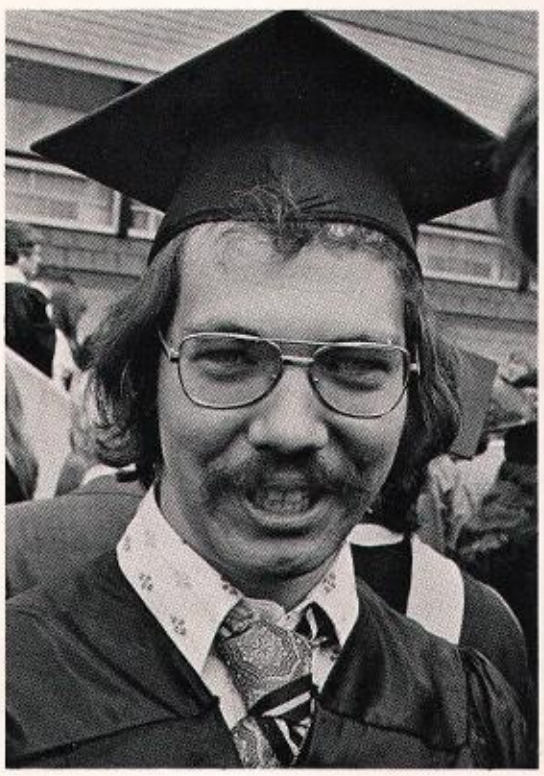
CANTON